UNIVERSITY OF CALIFORNIA
OCT 2 - 1941
LIBRARY

The Weather
Today—Fair, moderately cool. Tomorrow—Cloudy and slightly warmer. Yesterday—High, 79; low, 58. Details, Page 22.

The Washington Post

G. O. P. and F. D. R.
How do Republican voters feel about Roosevelt's foreign policy? See the Gallup Poll on this subject in Sunday's Post.

NO. 23,844 | Copyright, 1941, by The Washington Post. | WASHINGTON: SATURDAY, SEPTEMBER 27, 1941 | X**** | Entered as Second Class Matter, Postoffice, Washington, D. C. | THREE CENTS

U.S. Will Keep the Seas Free, Roosevelt Says; 14 Launchings Begin

'Liberty World-Wide' Is America's Pledge, President Says on 'Liberty Fleet' Day

(Picture on Page 3. Other Stories, Pages 11 and 14.)

President Roosevelt, forcefully reasserting America's gravely challenged freedom of the seas doctrine, early today warned the Axis that ships of the expanding United States Merchant Marine will sail the seas "as they are intended to"—protected to the limit of this Government's ability against torpedo, shell or bomb.

With a prediction that there shall be "no death for America, for democracy or for freedom," the President declared that this Government's pledge to all mankind is to guarantee "world-wide, eternal liberty."

Deplores "Gospel of Fear"

The Chief Executive simultaneously condemned as rankly dishonest the proposals of those "few Americans" who, he said, preach a gospel of fear by claiming to favor freedom of the seas in principle while urging that American ships be kept tied up in port, safe from hostile attack.

"That attitude is neither truthful nor honest," he said.

The assertions of the President, made in a recorded address highlighting the launchings of 14 new United States cargo ships on the Nation's three coasts on this Liberty Fleet Day," prefaced expected Congressional action upon the Administration's demands for repeal or revision of the Neutrality Act to permit arming of United States merchantmen and their passage into the war zones.

Referring to the mass launchings in 14 ports, largest combined launchings since the first World War, the President said:

"We propose that these ships sail the seas as they are intended to. We propose, to the best of our ability, to protect them from torpedo, from shell or from bomb.

"The Patrick Henry, as one of the liberty ships launched today renews that great patriot's stirring demand: 'Give me liberty or give me death.'

"Liberty . . . Eternal"

"There shall be no death for America, for democracy, for freedom. There must be liberty, world-wide and eternal. That is our prayer—our pledge to all mankind."

Mr. Roosevelt commended America's shipbuilders for doing a "great job," with speed and efficiency. He said the entire Nation must catch the spirit of these laborers "if Hitler and other aggressors of his ilk are to be prevented from crushing us."

The shipworkers, Mr. Roosevelt added, "struck 14 such blows today," against the Axis menace, one for each ship launched.

Freedom of the seas and America's resulting commerce throughout its history has been a major reason for the Nation's prosperity, the President said, not only on the coasts but in the interior, "far from salt water and shipbuilding," as well.

Eight Pages Of Sports

With tomorrow's issue the Sunday Post's peach paper sports section goes up to eight pages devoted exclusively to sports news, pictures, and comment. Two special A.P. football wires have been added to the regular service of the Associated Press and The Post's other wire services. Football scores of games all over the country, comment by Columnists Povich, Considine, and Cunningham, and news reports by the top sports writers of the Associated Press, United Press, International News Service, and N. Y. Tribune Service join to make The Washington Post's sports section the one preferred by sports fans.

But He Says He Didn't Know

Fish Admits His Office Sent Truck to Take Evidence Away

By Dillard Stokes
Post Staff Writer

Representative Hamilton Fish (Republican), of New York, admitted yesterday that his office sent the Congressional truck which hauled away 20 mailbags of evidence in the District grand jury's Nazi agent inquiry, but Fish said he personally had nothing to do with it.

In fact, Fish said, he never heard of the mailbags until a Post reporter asked him about them.

Ten of the mailbags were traced to the America First Committee, which turned them over Thursday to United States deputy marshals armed with a subpena.

At least six more of the mailbags are locked up in storage compartments of the House Office Building. Fish said the Department of Justice could have these "any time they want to ask for them." Special Prosecutors William Power Maloney and Edward J. Hickey said they would do so immediately, probably today.

The Department of Justice "propaganda squad" launched the current grand jury investigation of suspected German agents on September 16, with Flanders Hall, Inc., of Scotch Plains, N. J., their chief target.

A week later, Frank B. Burch, Akron, Ohio, isolationist and Republican leader, was indicted on charges of not registering as an agent of the German government and Prescott Dennett was hailed before Justice Jesse C. Adkins for contempt of court action.

Dennett is manager of Columbia Press Service, 1430 Rhode Island Avenue Northwest, and secretary of the Make Europe Pay and Islands for War Debts Committees. After Maloney charged in open court that "known German agents" gave these groups money," Justice Adkins ordered Dennett to turn all his records over to the grand jury.

Dennett did so that afternoon, without mentioning that last Friday morning, a few hours after he was served with the grand jury summons, he got rid of 20 mailbags full of material. He did give up bales of unused postage-free envelopes which originally were issued to members of the House and Senate for official use.

Upon a request from Representative Fish's office, a House of Repre-

See BAGS, Page 7, Column 1.

5-Point Plan Adopted to Cut Traffic Toll

Safety Islands, Shift In Bus Stops, Curb On Trucks Included

By Howard F. Wentworth
Post Staff Writer

Five of the most far-reaching steps yet evolved for solution of Washington's "immediate" traffic problem yesterday received unanimous indorsement of the Commissioners.

Following a two-hour round-table conference with their police and traffic heads, the Commissioners announced official approval of:

Plans to experiment with a change in traffic light timing to speed up the flow of vehicles and relieve rush-hour congestion.

A proposal to shift bus stops to the far side of all intersections, preventing traffic jams and hazards at the approach sides.

A program of safety zone replacements — eliminating the present yellow painted zones and installing raised, concrete platforms to provide adequate protection for pedestrians.

A ban on the loading and unloading of commercial vehicles on principal thoroughfares during peak hours.

Proposals to increase the present force of 56 motorcycle men to 100 men.

Young Optimistic

At conclusion of the meeting, Commissioner John Russell Young said the city heads felt "greatly encouraged" over prospects of improving traffic evils. The police and traffic chiefs, he said, spoke frankly and "let down their hair."

"Even Traffic Director Van Duzer

See SAFETY, Page 7, Column 3.

Movie Probe Episode Ends Like Old Serial

Feuds Are Raging With Anger, Denials; Plot Still Unsolved

By Hedley Donovan
Post Staff Writer

The Senate subcommittee investigating war propaganda charges against Hollywood last night adjourned for 10 days after a wild session marked by angry charges and denials of race prejudice on the part of British agencies in Washington and new bitterness in the feud between Senator McFarland (Democrat), of Arizona, and the subcommittee's isolationist majority.

Allegations of war propaganda in the movies were discussed, intermittently, during testimony by Darryl Zanuck, vice president of Twentieth Century-Fox, and Barney Balaban, head of Paramount.

A capacity crowd in the Caucus Room of the Senate Office Building applauded and booed at will, as Chairman Clark (Democrat), of Idaho, vainly rapped for order with a heavy glass ash tray.

Touches Off Fireworks

Senator Tobey (Republican), of New Hampshire, touched off the loudest of the day's fireworks with an effort to prove the charge, which he had reported at Thursday's session, that the British Purchasing Mission in Washington refuses to hire Americans of German, Jewish or Irish ancestry.

The New England isolationist's "key witness" was Mrs. Charlotte Oehman, in charge of the placement of girls trained by the Boyd Secretarial School, of Washington.

Mrs. Oehman, when questioned by Tobey, stated that the British

See MOVIES, Page 3, Column 1.

Northward, Ho!

Windsors Leave for Canada; Will Revisit D. C. in November

By Edward T. Folliard
Post Staff Writer

The Duke and Duchess of Windsor waved an affectionate farewell to Washington yesterday and headed northwestward for the long journey to the Duke's 4,000-acre ranch near Calgary, Alberta Province, Canada.

There, besides transacting some business, the duke will hark back to an old passion—horseback riding. Years ago, when he was Prince of Wales, he had to abandon the sport because the British public, alarmed by the "Prince Thrown Again" headlines, was afraid he would break his royal neck.

The duke and duchess are coming back this way late in November, and they will then be the luncheon guests of President and Mrs. Roosevelt at the White House. A luncheon scheduled in their honor Thursday was postponed because of the death of Mrs. Roosevelt's brother, G. Hall Roosevelt.

On the way to Chicago, the Pennsylvania train bearing the ducal party stopped at Baltimore, the duchess' home town. The former Wallis Warfield had not forgotten it. Standing on the rear platform with the man who gave up the British crown to marry her, she pointed out places of interest near the depot.

An hour or so before the party left Washington, the duke, on the spur of the moment, halted his party at the Lincoln Memorial. He gazed at the big Grecian temple, saw the Washington Monument reflected in the pool at its base, read

See DUKE, Page 21, Column 2.

Profit Limit Won't Work, Nelson Says

Sees It as Damper On Defense Output; Promises Small Firms To Ease Priorities

By Robert C. Albright
Post Staff Writer

Donald M. Nelson, executive secretary of the Supply Priorities and Allocations Board, yesterday promised relief to small business from priorities "uncertainties" and opposed a 6 per cent ceiling on all business profits.

Nelson said Secretary of the Treasury Morgenthau's proposal to limit all profits to 6 per cent on invested capital might discourage production at a time when a maximum effort is needed.

Testifying that "small business has been hurt more than it should have been" by the present system of preference priorities, the former Sears-Roebuck vice president said allocation of raw materials may have to be substituted to keep non-defense plants in operation and supply defense needs as well.

Opposes Baruch's Plan

Nelson, only three weeks in his SPAB job, appeared before the House Banking Committee to urge prompt passage of the Administration bill for selective control of prices on principal commodities to avert "an inflationary period that will completely destroy us." He opposed the over-all price ceiling plan of Bernard Baruch because "no man would be capable of administering it."

Secretary Morgenthau's plan for 100 per cent taxes on all profits over 6 per cent on invested capital, suggested Wednesday as a supplement to price control, he likewise opposed because "it would take away some of the incentive to produce."

"I think this is a time when the Nation needs every ounce of effort," he added under questioning.

Excess Rates Limit

Nelson said he agreed that present excess profits tax rates are "probably" not high enough and there should be some limit on profits as "we don't want to see exorbitant profits made in this emergency." But he said he thought the profit system had to have an incentive to make it work.

Subjected to day-long questioning by the House Banking Committee, as members were besieged with protests from small business firms claiming lack of defense business and of supplies, Nelson said enough consideration has not been given to small and medium sized manufacturers in placing defense contracts but "I am sure the problem is going to be solved. It must be solved."

The SPAB secretary said no more than 20 per cent of those companies making straight civilian goods can be changed over to production of straight defense goods because of their set-ups and lack of machinery.

"But don't get the impression that materials will be so scarce that the 20 per cent will have to go out of business," the witness said. "Some

See Prices, Page 5, Column 4.

German Army Expects Winter Of War in Russia; New Drive On Moscow Broken, Reds Say

13 Nazi Divisions Repulsed at Bryansk With 20,000 Men Lost, Russians Say

By International News Service

Moscow (Saturday), Sept. 27. Three gigantic German offensives, with four Nazi armies and all types of equipment taking part, have been turned back 220 miles southwest of Moscow at a cost of 20,000 Nazi casualties, Soviet reports said today.

Another triple offensive on the Leningrad front reportedly was shattered by Russian troops and a huge civilian army of women and men, while the Red forces rolled back the Nazis for an additional five miles in one sector at the northern city.

Saturday's midnight communique was as the usual:

"Our troops engaged the enemy along the entire front."

It added that "118 German planes were destroyed Wednesday; we lost 29."

Chancellor Hitler gave personal orders to throw some of Germany's crack units into repeated offensives aimed to smash the Red lines along the Desna River in the Bryansk sector and push onwards for Moscow, the official Communist party newspaper Izvestia said.

At one time the Desna actually was crossed, but finally elite German mechanized troops were turned back and thousands were added to the Nazi death toll, Izvestia said.

Details of the futile campaign against Moscow were told in a dispatch in Izvestia by Gen. Ananev, who reported from the front that "scores of villages" have been recaptured since the German drive against Bryansk was halted.

The chief German army, he said, was headed by Col. Gen. Heinz Guderian, famous for breakthroughs in Poland and northern France. In addition the forces of Generals Gudt, Lemelsen, and Polstenstern took part.

Used 13 Divisions

The German forces originally grouped for the drive against Roslavl (northwest of Bryansk) and Bryansk, thence in the direction of Moscow, comprised four mechanized, four tank, and five infantry divisions, with air support.

Gen. Ananev said when the initial move against Bryansk failed, the enemy moved its main mass to the south, and tried again from the direction of Poceps, southwest of Bryansk, "but lost thousands of men when the maneuver failed."

Gen. Guderian then transferred his men still further south, and tried to rush Bryansk from three directions, Izvestia went on, but the Red lines held firm against the triple assault.

Then the Russians opened a counter attack, scoring a "brilliant victory" in the Trubchevsk section 55 miles south of Bryansk, while further gains were made in the

See RUSSIA, Page 2, Column 1.

As Hitler Calls for Men

British Moves Hint Offensive To Help Soviets Is in Offing

By Edward W. Beattie, Jr.
United Press Staff Writer

London, Sept. 26.—Indications were seen tonight that Britain and her Allies might be preparing a major move to aid Russia's fight, which already is consuming so many men that Germany is reported asking pro-Axis nations for 1,000,000 more soldiers.

Amid a flurry of round-about reports and obscure diplomatic moves these facts stood out:

The Exchange Telegraph carried an Ankara dispatch saying Germany was trying to raise armies of 150,000 Hungarians, 100,000 Rumanians, 150,000 Bulgarians, 500,000 Italians and 100,000 Slovakians to relieve weary and hard-pressed German troops in Russia.

Invasion Deemed Essential

[According to the Associated Press, Lieut. Gen. A. G. L. McNaughton, general officer commanding the Canadian Corps in England, told a group of visiting Canadian editors tonight "there will have to be an invasion of the continent."]

A political and military alliance between the Free French and Russia was signed here by the Russian Ambassador, Ivan Maisky, and Gen. Charles de Gaulle.

LIEUT. GEN. A. G. L. McNAUGHTON

The organization of a Polish army to fight for Russia, expected to total

See INVADE, Page 2, Column 1.

Nazis Commandeer Norway's Blankets; Kiev Area Captives Raised to 574,000

By the Associated Press

Berlin, Sept. 26.—The German nation was informed by word and deed tonight that the high command expects a winter campaign in the East, even as a new official reckoning put the toll of the Ukrainian Red army entrapment at 574,000 prisoners and said the total was "still growing."

The official news agency, D.N.B., said that the Russians, by counter-attacks, now were testing the German front to find out where the next offensive thrusts might be expected, and added:

"Although the advance already has gone far, it is generally recognized that one cannot figure on German pressure against the Soviet armies letting up during the winter months."

Norse Blankets Commandeered

At the same time dispatches from German-occupied Oslo told of a decree by which Norwegians must surrender wool blankets for use by the Germany army. Civilians and stores possessing such blankets must deliver them up by September 30, on pain of prison sentences up to three years and heavy fines. Certain exceptions were made for persons living in northernmost areas and for areas hard-hit by war. The blankets will be paid for on a basis of German army appraisal.

Sources other than the high command tonight reported the repulse of Russian tank-supported counter-attacks in the north sector Thursday, with six tanks destroyed; silencing of certain Russian naval guns in Leningrad Harbor and at Kronstadt by German planes which set the ships were trying to land troops and material; destruction of 86 Russian planes on the entire front Thursday.

For days the Germans have been reporting the steady destruction of four Russian armies, contained in two German pockets east of fallen Kiev.

Booty "Incalculable"

Tonight's special communique said this destruction was nearly complete with 574,000 prisoners in hand and as yet incalculable booty. The figure represented the greatest total of prisoners yet claimed in one offensive.

Other German sources, dealing with the continuing fighting from Moscow south, said the German armies and air squadrons had dealt a telling blow to Russian rail and road systems.

These systems are most dense in the conquered Ukrainian areas west and southwest of Kharkov, toward which the Ukrainian advance now is pounding.

Many terminals of west-east Russian railroads now are in German hands, spokesmen said, and "it remains to be seen how the Russians will solve the transportation problem on the north and south rail lines." Roads in the zone of operations were described as poor.

Red Attacks Repulsed

With air squadrons relentlessly pounding the rail facilities of the Kharkov area, news agency reports said German and Allied troops had made additional territorial gains in the south, repulsing counterattacks in which the Russians used both cavalry and tanks.

The air bombardments were said to have already destroyed railway tracks and armament plants from Moscow to Kharkov,

See GERMAN, Page 2, Column 2.

Lend-Aid Bill Given House Right of Way

Any Neutrality Act Change Must Wait, Leaders Decide

The President's new $5,985,000,000 lend-lease bill yesterday received the legislative right-of-way over any neutrality law action as a House Appropriations Subcommittee closed the first week of hearings on the urgent aid measure.

OPM Director William S. Knudsen, still calling for "more and still more" defense production, and Chairman Emory S. Land of the Maritime Commission, pledging peak efforts to overcome vast shipping losses, joined the long line of witnesses for the aid bill.

Knudsen told the House subcommittee that four billion dollars of the new aid funds, directly under the purview of the OPM, could be converted into defense goods and delivered within the July 1, 1943, time limit.

25 Per Cent of All Ships Sunk

Land advised the subcommittee that between 13 and 14 million tons of commercial shipping of all countries have been sunk since the outbreak of the war or about 25 per cent of the world tonnage existing when the conflict broke out.

Both Senate and House foreign affairs spokesmen meanwhile disclosed that "nothing will be done" either to revise or repeal the 1939 Neutrality Act until the lend-lease bill clears Congress, but modifications Control Board, President that.

Senator McKellar, (Democrat), of Tennessee, surprised Congress by presenting a resolution for outright repeal Thursday, but said he was "on his own" and it was not

See LEND, Page 2, Column 6.

Hunter Plans 10% Increase In WPA Wages

Predicts Additions To Rolls This Winter Owing to Priorities

A plan to raise the wages of more than 1,000,000 Work Projects Administration workers by approximately 10 per cent was announced yesterday by Howard O. Hunter, WPA commissioner.

He said at a press conference that the reason back of the proposed increase of wages is the increased cost of living.

The District's approximately 5000 WPA workers would get raises of $8.20 to $9.49 a month under a general 10 per cent increase.

Officials Await Notification

The scale of WPA wages in Washington, as high as in any city of the country, runs from $52 to $94.90 a month.

District WPA officials said they had received no official notification of wage increases.

The plan is in the study stage, he said, and will affect approximately 1,084,629 workers. Some action was predicted within 30 days by the commissioner.

5,300,000 Unemployed

At the same time Hunter prophesied that WPA rolls would increase this winter because of "priorities unemployment." This type of unemployment has become increasingly apparent of late. Shortage of materials, such as metals needed by defense plants, has forced the closing down of hundreds and perhaps thousands of plants which have not been able to get defense contracts.

Hunter estimated that 5,300,000 persons were not employed at present. He looked forward to a decline

See RELIEF, Page 3 Col. 2.

Orphans of Defense

Mansfield Is Penalized Now For Peacetime Efficiency

This is the fifth of a series of articles on industrial centers which are threatened with depression in the midst of a booming economy because their raw materials are being diverted to defense manufactures.

By Alfred Friendly
(Copyright by The Washington Post)

Mansfield, Ohio, Sept. 26.—The cards are stacked against this little city's major industries.

The raw materials that feed its machines are exactly those which the defense program needs and is now pre-empting. The machines themselves, however, are exactly those which the defense program does not want.

Against heavy odds, Mansfield is putting up a real fight.

"We aren't licked yet by a damn' sight," they tell you here.

Mansfield can win out in this uphill struggle. But to do it, the drive and ingenuity of its factory managers must be matched by equal effort on the part of the Government in routing defense contracts to the consumers' goods factories here. Otherwise Mansfield will change from Boom Town to Depression Hollow in a matter of months.

In the heart of Ohio's rolling farm lands, Mansfield has from 50 to 60 different factories. Despite this number and variety, the community is known as a "Westinghouse town." More than 5000 of its 13,000 factory workers draw their pay from the huge Westinghouse plant. As goes Westinghouse, so goes the town.

Up to now, Westinghouse has been going great guns. Employment was at boom levels, because the demand for the refrigerators, dish washers, sinks, ranges, fans, electric cleaners, ironers and other household appliances which this plant, alone of all Westinghouse factories, turns out.

Making similar products, that is, durable consumers goods, are several other Mansfield factories, with the result that at least half of the town's factory workers are dependent for livelihood on the sale of household appliances.

This community is by no means alone in facing the problem of scarce metal supplies. For "Mansfield" read Long Island City, N. Y.; Greenville, Muskegon or Grand Rapids, Mich.; Belleville or Quincy, Ill.; Evansville, Ind., or dozens more cities making "less essential" but metal-consuming civilian products.

The blow of priorities has already been felt here. Westinghouse officials decline to estimate how many layoffs there have been, but the

See PRIORITY, Page 4, Column 1.

Vichy 'Collaborates'

3 Frenchmen Are Guillotined By Order of New State Court

By the Associated Press

Vichy, Sept. 26.—Three Frenchmen died by the guillotine today in the courtyard of Sante Prison in Paris, condemned by a new tribunal of state which was set up to show the Germans that the French themselves can crush prolonged unrest from a hidden opposition.

The three, all formerly identified with French communism, were Adolphe Guyot, once the Communist leader of the Seine (Paris) department; Jacques Woog and Former Deputy Jean Cathelas.

The tribunal is expected to issue new condemnations shortly, among them the former Communist Deputy Gabriel Peri, whose case is believed already decided. Another under death sentence, Fresco Fosgardi, remains at large.

All those sentenced so far by the tribunal of state were convicted in secret sessions for fomenting or organizing disorders. Those guillotined today were the first it had sentenced to death.

Through the operations of this court, which is separate from anti-communist tribunals also operating in Paris and elsewhere, the Vichy government hopes to curb the spread of German reprisals against French hostages for attacks on Germans and other manifestations of opposition.

Pierre Pucheu, Vichy's dynamic minister of the interior, is in Paris trying to sell the Germans on the idea for stopping these reprisals—which already have cost 35 lives—until the new French courts can

See FRENCH, Page 2, Column 2.

Today's Index

	Pages
Amusements	8
Bridge	22
Army Transfers	27
Church News	6
Columnists	11
Clubs	15
Crossword Puzzle	26
Death Notices	23
Editorials	10
Financial	21, 22
Gallup Poll	11
Leonard Lyons	6
Picture Page	13
President's Day	2
Radio	26
Society	14
Shirley Povich	16
Today in Congress	3
Vital Statistics	27
What's Going On and Where	27
Weather Details	22
Woman's Page	13

Germans Reported Halted in Crimea

By International News Service

London (Saturday), Sept. 27.—Stopped by Russian land mines, air bombardments and counterattacks in their 48-hour attempt to break through the narrow Perekop Isthmus, bottleneck of the Crimea, Germany's armies today were reported to be throwing greater masses of air-borne troops into the attack.

Dispatches reaching London newspapers from Stockholm and through British military channels said there was "no evidence" that Nazi parachutists have yet succeeded in taking any positions in their desperate attempt to convert the Crimea into "another Crete."

(The midnight communique of the Russians referring to Crimean operations confined itself to the statement: "German parachutists attempting a large-scale operation against the Crimea were successfully prevented from doing any further damage.")

Mowed Down by Thousands

[German troops storming the approaches to the Crimea have been mowed down by the thousands, Soviet war dispatches said, according to the Associated Press.]

All the way from the Crimean Peninsula to the central Russian front, the London Daily Express said in a Stockholm dispatch, a gigantic fight for the Crimea and the Donets River basin is in "full swing."

The Express said 70,000 German motorized and mechanized troops are trying to batter their way down the Perekop Isthmus.

Landings, it was believed, may be attempted from the Black Sea fleet which the Axis powers have massed—landings such as were carried out only with heavy losses in the British and Allied attacks on Russia in the Crimean war of the last century.

Surrounded by Mine Fields

Following mass raids of Stuka dive-bombers, the Express account related:

"Hundreds of German tanks went into action, but Russian artillery sealed the approaches to the isthmus, and Russian troops repelled the attackers. The Germans suffered heavy losses in men and materials.

"The whole zone is surrounded by gigantic mine fields, on which whole German battalions reportedly were exterminated . . .

"Meanwhile, the Russians are counterattacking along the Germans' northern flank from Perekop westward towards Kherson, where the enemy establihsed bridgeheads on the Dnieper."

London Expects British Offensive

INVADE, from Page 1.

as many as 200,000 men eventually, was announced by Dr. Josef Retinger, political adviser to the Polish government in exile here.

The return home of Capt. Oliver Lyttleton, British minister in charge of Middle Eastern affairs, from his post in Cairo, was revealed by authoritative sources. His visit, presumably for conferences, closely followed the disclosure that Gen. Sir Archibald Wavell, commander of the British Indian army holding the junction with Russian troops in Iran, had been home for secret conferences.

[Gen. Wavell, according to an Associated Press dispatch, was understood to be en route to Teheran, the capital of Iran, for a conference with Col. T. Novikov, Russian commander.]

Diplomats Busy

Other diplomatic moves were the arrival of Myron C. Taylor, President Roosevelt's personal representative at the Vatican, to visit United States Ambassador John G. Winant before he returns home; the departure of Lord Halifax, British Ambassador to the United States, and Lady Halifax, for Washington by airplane after a visit in England; the announcement that Sir Samuel Hoare, British Ambassador to Spain, was en route here.

[Lord Halifax landed at Lisbon in a British overseas plane late today and will board a transatlantic clipper for New York tomorrow, the Associated Press said.]

Although observers did not connect the movements of Taylor, Halifax and Hoare with the Russian situation directly, they were part of the brisk general activity indicating that Britain was preparing for something spectacular in the Middle East soon.

Reports have persisted, although most of them came from pro-Axis sources, that Britain was sending troops to the Russian Caucasus to help defend the oil fields there. British authorities have not confirmed or denied them.

"Dagger Pointed at Berlin"

[Gen. McNaughton told the Canadian newspapermen in a significant interview at his headquarters somewhere in England, according to the Associated Press, that the Canadian Corps "is a dagger pointed at the heart of Berlin—don't make any mistake about this."

[These troops, he went on, are on call for "useful service," and the only qualification is that there be a useful objective and a proper time for action.

["I dont think you can bring a proud and well-organized nation to her knees with missiles alone," McNaughton said in predicting the continental invasion.

[There is no better located spot than England, he went on, for an offensive action along the coast of Europe from Gibraltar to Spitzbergen.

[He conceded, however, that a British invasion of the continent may not be attempted until after Germany tries to invade the British Isles.]

Caucasus Move Foreseen

Other sources here believe that the much hoped-for British "second front" might now be established—not in western Europe but in the southeast—and that British forces poured into it will relieve Russians for action on the north Russian front. These sources pointed out that the growing reserves of Indian troops in the Middle East would be best suited to fighting in the Caucasus, where the terrain is not unlike that of India.

(Benito Mussolini's Milan newspaper, Popolo d'Italia, said Gen. Wavell had 500,000 men equipped with United States material ready to "protect British interests in the Middle East," according to a United Press dispatch from Rome.)

(A United Press Stockholm dispatch quoted the newspaper Social Demokraten's Istanbul Correspondent that Wavell was hurriedly forming an expeditionary force to defend the Baku oil fields and that airplanes, tanks and armored cars were flowing across Iran to the Caucasus.)

3 Die on Guillotine By Vichy's Order

FRENCH, from Page 1.

have a chance to get things under control.

In Vichy itself, a flurry of scattered activity indicated to some observers that something was brewing. Some of its manifestations:

1. A conference between Vice Premier Jean Darlan and German Embassy Secretary Rahn, who came to Vichy from his new post on the Nazi diplomatic staff in Paris. Rahn was invited to dine tonight with Chief of State Petain.

Jacques Benoist-Mechin, former Vichy secretary of State and regarded as a leading advocate of collaboration, came here with Rahn, and authorized circles said he brought along preliminary proposals for "marked resumption" of French-German negotiations.

2. A round of conferences here by Gen. Henri Dentz over the disposition of the troops who were defeated under his command in the Syrian War with the British and De Gaullists. It is now believed these troops will remain in France, rather than go to African garrisons.

3. Gen. Koelz, newly named to the command of Vichy forces in Algeria, started his tour of duty by inspecting the important garrison of Blida, south of Algiers.

Drive on Moscow Broken, Reds Say

RUSSIA, from Page 1.

neighborhood of Znow and Novovasiliev.

Nevertheless the Germans succeeded in pushing part of a mechanized division across the Desna River, but, Gen. Ananev said, the Soviets "hurled back the enemy and left thousands of Nazi dead on the river banks."

Red army forces then followed up this success with another counterdrive, while the left Russian flank in the region of Poceps "pounded the Guderian army and other German forces."

Following this series of German reverses, during which the Germans lost 20,000 men killed or wounded, a majority of the German divisions were removed to the rear, Gen. Ananev said.

Report Baltic Isles Held

A broadcast from Leningrad today insisted that the fortified islands of Dagoe and Oesel, off the coast of Estonia at the entrance of the Gulf of Finland, "are proving impregnable to German attacks."

Fifteen thousand Germans—40 to 50 per cent of the forces which attacked the islands—have been wiped out, the Leningrad radio asserted.

A supplement to the Saturday Moscow day communique said: "Additional information concerning routing of the Thirteenth and Fifteenth Rumanian Infantry Divisions near Odessa Wednesday reveals that 2000 Rumanians were killed and between 5000 and 6000 wounded or taken prisoner. Thirty-three guns, including several long-range pieces, six tanks, 39 mine-throwers, 4000 shells, 110 machine guns, and 15,000 mines were captured.

"Five hundred officers and men were killed in fighting yesterday on the central front.

"Bombers destroyed an enemy air field and 50 airplanes in the western direction of the front Wednesday, also set afire a munitions dump."

Leningrad Outposts Retaken

Four more, strategically located villages in the Leningrad area have fallen back into the hands of the Soviets, the Red Star said.

(A British radio message from Vichy said the Germans still were fighting at Tsarskoe Selo, ten miles south of Leningrad, "where in 1917 the White Russian advance on the city was finally held."

(The dispatch added that in the Bay of Kronstadt, the old Russian battleships Marat and October Revolution are shelling German positions west of Peterhof, about 20 miles from Leningrad. Berlin earlier this week reported that the Marat was sunk and the October Revolution put out of commission. The Germans themselves reported the shelling by the ships Thursday.

(Diplomatic advices in Rome said that the Russian counterattacks around Leningrad were so strong that fall of the city is "not imminent." The Soviets were reported by Rome to be rushing reinforcements to the Kharkov and Sea of Azov regions, where the Red defenses have stiffened greatly.)

Canadians Seize Nazi Staff in Raid on France

New York, Sept 26 (U.P.)—Private advices from occupied France said today that Canadian forces had raided the north coast of France and seized 28 German officers, including most of the staff of a German division.

The Germans were seized as they slept in villas on the Brittany coast. The raiders also obtained some military documents, the advices said.

The Canadians were said to have crossed the Channel in small boats and to have rowed ashore with definite objectives. Each group went to its objective and within half an hour the job was done and the 28 startled and angry prisoners on their way to a prison camp in England.

BERLITZ
63rd Year.—French, Spanish, Italian, German or any other language made easy by the Berlitz Method—available only at the BERLITZ SCHOOL OF LANGUAGES
8th Bldg., 17th & Eye Sts., National 0778
THERE IS A BERLITZ SCHOOL IN EVERY LEADING CITY OF THE WORLD.

Napoleon vs. Hitler

Napoleon's horse and buggy legions traveled the road to Moscow in exactly 85 days. Hitler's mechanized army is still on route after three months. This is a birds-eye view of the two trips, one in 1812, the other in 1941.

1812		1941
Napoleon's international army, paced by the cream of French forces, fought 50 miles into Russia, reaching the city of Vilna.	June	The legions of Adolf Hitler, striking hard on the road to Moscow, moved 150 miles eastward at blitz pace in 8 days.
Two columns moved perceptibly toward Moscow, one fighting at Vilna, the other battling defenders on the southern flank.	July 1-15	German penetration on the central front, the road to Moscow, reached 350 miles. Russians drew on huge reserves.
French legions pulled on seven league boots, battled toward Moscow to a point more than 275 miles inside the frontier.	July 16-31	The central spearhead reached the Smolensk sector, 400 miles inside Russia, against steadily-increasing Soviet resistance.
With one-third of his army lost, Napoleon reached Smolensk's outskirts and began a desperate battle for the city.	August 1-15	Past Smolensk moved the Nazis but their blitz had begun to lose its sting. To the north a spearhead neared Leningrad.
Smolensk went up in flames before the French army. Russian troops broke into a hurried and disorganized retreat.	August 16-31	A see-saw battle beyond Smolensk continued. Russians recaptured large sections of territory stained with blood.
Napoleon, checked briefly at Borodino, smashed on to Moscow, soon captured the city. He found it burned and useless.	September	The German army, gobbling up ground in the Ukraine, hit a stone wall on the front before Moscow, stopped in its tracks.

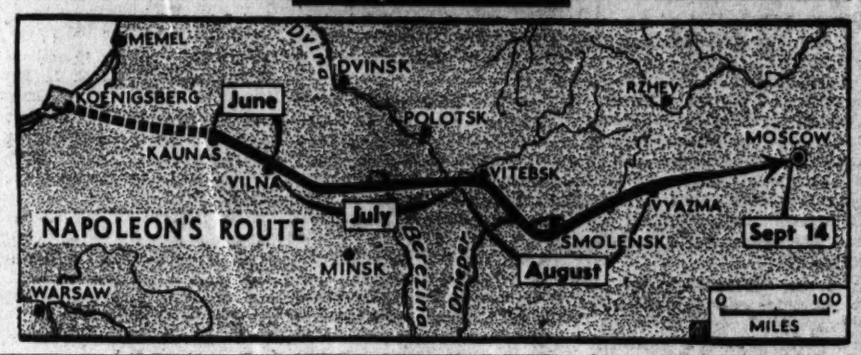

Exile Looms For Million Serb Rebels

By International News Service

Rome, Sept. 26.—Stern repressive measures, possibly including mass banishment of an estimated 1,500,000 Serbians, were predicted tonight by a foreign office spokesman as Italy and Germany moved to quell mounting anti-Axis outbreaks in that part of conquered Yugoslavia designated as the Kingdom of Croatia.

Some rearrangement, such as an exchange of populations, may be necessary to replace the "hasty preliminary" arrangements in the Balkans, this spokesman asserted.

His assertion followed within a day of Italian military reoccupation of a previously demilitarized zone extending through old Bosnia, Herzegoina, Croatia and Slovania and stretching from the Adriatic coast to the Alps.

14 Reported Killed

At the same time, the Italian newspaper La Tribuna in a dispatch from Belgrade announced that 14 members of armed bands had been killed in the Sava Valley of old Serbia by Serbian armed forces striving to put down the uprisings. Ten others were said to have been captured.

(A British radio broadcast picked up in New York by C. B. S. stated that 443 Italians have been convicted of sabotaging war materials. The London broadcaster also asserted that a special court martial recently was established in Milan, main Italian industrial center, to try a number of people for various offenses.)

The newspaper Tevere added anti-Semitic attacks to the general denunciation of anti-Axis groups with the charge that the Jewish community in Rome is ruled by enemies of Italy. The paper charged the Jews with being pro-British, anti-Fascist and defeatist, and urged that all Jewish communities be broken up and an end put to their activities, regardless of rank and title.

The attack concluded with the statement that permission for Jews to hold divine services must not become an alibi for anti-Fascist machinations on their part.

Nazis Prepare For Soviet Winter

GERMAN, from Page 1.

center of the industrial Donets besin.

There were no reports of today's hostilities in the siege of Leningrad, although German infantry units were said to have occupied two towns in a northern sector yesterday while reconnaissance troops took a third locality and reached the shore of a lake. Firing from this shore, the Germans were declared to have destroyed two boats filled with Russian troops.

Six other small vessels were reported destroyed in northern waters.

Accountancy
Pace Courses: B. C. S. and M. C. S. Degrees. C. P. A. Preparation. Day and Evening Divisions. Coeducational
Send for 32th Year Book
BENJAMIN FRANKLIN UNIVERSITY
1100 16th Street, N. W. at L. RE 2565

On Red Front . . . Life, Death, War, Harvest Walk Together

By C. L. Sulzberger
Copyright by New York Times

With the Red Army on the Central Front, Sept. 23 (delayed).—The Russian front looks like this. These are leaves from a note book:

"First birch and evergreen forests; much second growth; cold like late November in New York. . . . occasional truck convoys bearing small arms ammunition.

"After the macadam road ends squads of workers are keeping up the dirt highway; men and women peasant laborers; steamrollers; piles of earth interspersed along the sides for surfacing; intermittent sentries and patrols.

"Much rain recently has left the ground soggy and dotted with puddles; cold breeze; dull sky overcast with clouds . . . little villages of unpainted houses built of logs and thatched roofs . . . Breakfast in a birch grove and whitebread, cheese, butter, sausage, tinned sturgeon. . . . It begins to drizzle.

"Cattle, sheep and goats peacefully grazing together . . . six wagons piled with hay and drawn by two horses, each driven by soldiers, pass westward.

Sentries on Watch

"All bridges guarded by sentries . . . Trucks rumbling to the front loaded with food and winter uniforms. . . . Wheat fields and rye fields harvested; flax cut and bound in sheaves which remain on the fields, . . . Ochre, tan, gray, dark green, and brown landscape; unpainted houses; windmill; magpies and crows.

"Occasional churches with squat vegetable steeples poke out from tree . . . near the front soldiers helping women with the harvest . . . Helmeted soldiers driving a procession of tractors down the road; ambulance overtakes them. . . . 222-millimeter guns hauled by tractors move down the road accompanied by soldiers bearing spades.

"Truck stations hidden in the trees off the road. . . . Cavalry and artillery horses grazing by a herd of swine. . . . Huge piles of logs by a railroad station. . . . Horsedrawn carts hauling small tanks of oil.

"Lunch on caviar, smoked salmon, tinned sprats, tomatoes, bread, vodka, brandywine, bortsch, beer, meat, vegetables and a hote compote in a small town beside a hospital from which soldiers, covered with bandages, peer over the wall.

"Deep bomb craters near a warehouse; the colonel says that German air prisoners state 'we have lost many of our experienced pilots over London and Crete' . . . many officers carry mausers in wooden holsters.

"A V-formation of fighters hums overhead . . . a light tank rattles down the road . . . with bayonets fixed helmeted soldiers are herding cattle near the front lines . . . a stranded light tank in the road with both caterpillars busted . . . netted antiaircraft guns by the roadside . . . women harvesting grain.

"Villages almost deserted save for soldiers . . . supply wagons winding out of the forest and driven by pipe-smoking soldiers . . . an army cooperation plane hops over the hilltop . . . the Germans are running short of tanks in the Yartesvo salient and are no longer trying to break through there.

"After the bombing of a village a tough tank major says 'I can't look at the dead children. I always think of my daughter' . . . oil trucks bearing boughs aloft move down the road . . . smiling soldiers emerge from the woods carrying strings of mushrooms.

Ambulances in Haste

"Squads of workers by the roadside in charge of armed guards . . . ambulances hurry toward the rear . . . Cavalry troop waters horses in a brook . . . A camouflaged antiaircraft battery . . . trucks riddled with bullet holes . . . helmeted cavalry troopers riding along at a walk . . . peasant girls scrubbing clothes in a stream while planes cruise overhead . . . A light tank hidden in a clump of trees beside a bough-decked antitank gun. "Although the village is within artillery range flower gardens, behind huts are kept patched; laundry hanging on a line; machine-gun holes in the walls.

"The German positions are in sight across the river from the wood-clustered road . . . morale near the fighting zone better than at Moscow.

"Traversing a field pitted with shell holes . . . the blazed trail in the woods avoids the regular road which is a terrible soup of mud . . . Intermittent pounding of Russian batteries . . . Infantry and tank soldiers sitting around a salient in a forest; rifle fire echoes through the trees."

SPECIAL NOTICES

DR. H. W. JOHNSON, DENTIST. False Teeth Repaired While You Wait. 605 14th St., Western Bldg., Rm. 602.

Grapes, Apples, Sweet Cider QUAINT ACRES
Home-Grown Vegetables in Variety. Colesville pike, Silver Spring, Md., only 5 miles from D. C. SH. 5610.

APPLES—SWEET CIDER ROCKVILLE FRUIT FARM
Drive to Rockville, Md., then 1 mile out Potomac Road.

PLAINFIELD ORCHARDS APPLES & SWEET CIDER
W. W. MOORE, Sandy Spring, Md. Out Georgia ave. to Glenmont, then right 3 miles on Route 182.

TOUCH TYPING
Beginners' and Speed Building Classes. EASY Method. Rapid Progress. Positively saves time. Also easy bookkeeping course, 6-8 weeks. Comptometry, Shorthand, Rag. Spelling. Positions. New Classes. Inquire.
BOYD SCHOOL 1333 F NAt. 2339

Soviet Secrecy Delaying Full Aid to Russia

By Frank L. Kluckhohn
Copyright by New York Times

Full-scale American aid to Russia is being delayed by the difficulty of obtaining from the Moscow government "full knowledge" of the Russian position, which President Roosevelt and Prime Minister Churchill insisted in their joint message to Premier Josef Stalin was the prerequisite to the proper supplying of needs, several informed officials said today.

They asserted that British and American observers still were not permitted to visit any but isolated parts of the Russian front.

Diplomatic sources insist there are no signs whatsoever of Premier Stalin's weakening in his determination to fight to a finish with Germany. Some official quarters here assert that by not permitting observation at the front the Soviet premier appears reluctant to put all of his eggs into the Anglo-American basket and is leaving the way open for negotiations with Germany if he cares to undertake them.

Washington hopes that the Anglo-American delegation now in Moscow will be able to arrange for the sending of adequate observers to Russian army headquarters and fronts, to inspect Soviet arms factories freely and to see the confidential reports of the Soviet government.

Although the formal conference in Moscow has not yet started, informal talks have been proceeding, thus far without the release of the type of information sought by American and British delegates headed by W. Averell Harriman and Lord Beaverbrook.

Premier Stalin, officials say, has promised to "tell all" in the Moscow conference and so it is expected that this log-jam will be broken as soon as formal negotiations about meeting the Soviet supply problem begins. Meanwhile, officials said, Britain and the United States have failed to release most secret defense implements to Russia.

Lend-Aid Bill Gets Right of Way

LEND, from Page 1.

the Administration bill.

No final decision has been made on whether the Administration will propose a complete repealer or a modification, salvaging such features as authorization for the Munitions control board. President Roosevelt recently indicated he would make that decision next week. Strategically, leaders generally were agreed on postponing action until the lend-lease bill leads the way.

As the House Appropriations deficiencies subcommittee closed lend-lease hearings for the week, Chairman Cannon said Secretary of War Stimson and high Army officials will testify Monday and the hearings close on Tuesday. The balance of the week will be taken on a quarter of a million in deficiency estimates expected to be added to the bill.

Testimony Withheld

Testimony by Knudson and Land of a confidential nature was withheld by the committee which issued a brief statement summing up the picture presented by the two officials.

"Mr. Knudson gave the subcommittee a picture of the orders already placed with industry for all national defense and lend-lease purposes," said the statement. "He was frank in saying that he was not satisfied with the progress of production. In saying this, he did not mean to indicate that progress was not going according to schedule but rather that as a production official he was of such a temperament that he was never satisfied with the speed of delivery."

Admiral Land, the statement said, explained that the $850,000,000 allocation in the bill for the Maritime Commission, was for "maintenance, operations, repairs and charter hire of commercial vessels for transportation of lend-lease goods and none of the money is for new ship construction."

Assistant Secretary of State Acheson meanwhile discussed with the subcommittee the status of negotiations with foreign governments on terms and conditions upon which lend-lease materials are furnished.

"He disclosed that several agreements have been made with nations in this hemisphere and that the basis of discussions with Great Britain have been transmitted to the British government," the statement said.

Nye Condemned

As Administration and isolationist forces unlimbered for the floor battles ahead on lend-lease and Neutrality Act revision, House Majority Leader McCormack charged Senator Nye (Republican), of North Dakota, is seeking to divide the American people "along racial lines" while Charles A. Lindbergh seeks division on religious lines.

McCormack condemned a speech by Nye last Saturday before the Steuben Society of America in New York as an attempt to plant "false seed" in the minds of Americans of German descent.

The House Administration leader quoted Nye as saying:

"Those who spring from a race that contributed Gen. von Steuben to the winning of independence for America are under suspicion."

McCormack called it "an intemperate and untrue statement" and said Nye attempted "to inject into the minds of Americans of German blood the feeling of fear."

McCormack said "no decent person, no matter where he stands on the world situation, can afford to follow men who will stop at nothing."

OLD FIRESIDE
NOW OPEN
DANCING
★ ★ ★
FROM 10 to 1
EVERY SATURDAY NIGHT

ESTABLISHED 1837
KNABE
SMALL GRAND
Knabe in quality
Knabe in tone
Knabe in everything
$725 In Mahogany
KITT'S
1330 G Street
OPEN EVERY EVENING

War's Sidelights

Italians Told How to Wash Without Soap

Copyright by New York Tribune, Inc.

Rome, Sept. 26.—In the face of the continuing soap shortage, the Fascist party has issued a booklet telling Italian housewives how to launder with substitutes for soap.

One recipe says that if you cut six horse chestnuts very thin and let them soak for four hours in rain water, and then strain the mixture through a cotton kitchen cloth, it will make a fine lather for washing linen. Another recipe asserts that ivy leaves boiled for five minutes in water are excellent for cleansing dark colored garments.

A potato mash is also an excellent substitute for soap, the Fascist booklet declares the instruction is, as follows: "Make a paste of peeled potatoes and spread it over linen which has been in water for 24 hours; boil it half an hour; rinse in cold water, and you will find that your linen is beautifully white without using any soap."

Other substitutes for soap, as compiled by the Fascist experts, includes tomatoes, soluble grass and—for the cleansing of carpets and furniture—"oxen bile."

Italy Will Be Chilly

Copyright by New York Times

Rome, Sept. 26.—This is going to be a cold winter, Italians learned today, when the newspapers published a forecast of the restrictions of coal supplies and heating.

This year heating in houses cannot begin before December 1 in northern Italy, December 10 in the center and December 20 in the south, whereas last year it began everywhere on November 15.

The new regulations will place a limit on the number of hours a day during which radiators can be heated—ten hours in the north and seven in the central and southern provinces.

Hot water for baths and other domestic purposes is to be restricted, according to plans, to three days a week.

Underwear Streamlined

London, Sept. 26 (AP)—Streamlined underwear for women is the latest wrinkle in Britain's war effort.

The Board of Trade announced that the new government-controlled undies would have no frills, little if any lace and would be within reach of everyone's pocketbook.

Each garment will bear the government stamp—CC 41 (CC meaning controlled commodity).

Luxury underwear, however, still will be obtainable but not controlled and it is possible that a pair of pink pants (uncontrolled) may cost $15.

$1500 for Bombs

Houston, Tex., Sept. 26 (AP).—Because war in Europe bars turning over $1500 from the estate of Raynoldt Grundy to his two sisters in German-controlled Latvia, the money will be invested in national defense bonds by court order.

The order, filed today, stated that the money thus "may be used in purchase of food for Britain or bombs for Germany, to be delivered via the air route on any object that the R.A.F. may choose."

Walter Chalmers, deputy county clerk, said that when world conditions permit the bonds will be delivered to the sisters, Grundy, a seaman, died aboard ship in New York Harbor November 1, 1940.

Ito Stresses Peace as Axis Alliance Aim

By Otto D. Tolischus
Copyright by New York Times

Tokyo, Sept. 26.—Setting the keynote to tomorrow's official observance of the first anniversary of the signing of the triple alliance, Dr. Nobufum Ito, president of the information board, tonight broadcast to the nation his interpretation of the pact in which all emphasis was laid on its peaceful character but also on Japan's determination to seek the "ultimate realization" of a new order world.

"The three-power pact," Dr. Ito declared, "is unlike military alliances of the past, which were made for the purpose of gaining advantage for the prosecution of war. Its purpose was to forestall the spread of war, and to establish world peace on a firm foundation in conformity with the imperial rescript and the spirit of the empire's foundation."

Therewith Dr. Ito took issue with former Foreign Minister Matsuoka's interpretation of the pact as an automatic obligation on the part of Japan to plung into the war in case the United States got into a "shooting" conflict in the Atlantic.

Disavows War in Europe

But while disassociating Japan from the European war, Dr. Ito emphasized that Japan was committed to the establishment of a new order in greater East Asia and inasmuch as the triple alliance pact has recognized Japan's leadership in that project, "it was quite natural that Japan should cooperate with Germany and Italy, which, with us, have the same ideals and aspirations."

"We are determined to exhaust all peaceful means possible in accordance with the spirit of the pact," Dr. Ito concluded, "and if there is any interference by a third power to dispel it and resolutely go forward with steady steps to the ultimate realization of a new world order, the spirit of the three power pact constitutes the keynote of our diplomacy. That will not be affected in the least by attempts of third powers to alienate the three countries from one another."

Meanwhile the Cabinet today approved plans for increasing the importation and the production of food, the controlling and economizing of consumption, and the storing of food for emergency.

The plan includes a proposal to add sweet and Irish potato starches to bread and to reduce the mulberry, peppermint, tea and tobacco acreage in favor of other crops.

Drive in China Stalled

Chungking, China, Sept. 26 (AP).—The Japanese drive toward Changsha, capital of Hunan Province, has been stalled by 24 hours of Chinese counterattacks and flank broadsides, dispatches from the front reported tonight.

Heavy fighting was said to be raging south of the Milo River, with enormous casualties on both sides.

In Changsha, Japanese Say

Shanghai (Saturday), Sept. 27 (AP).—The Japanese military announced today that their troops had entered the outskirts of Changsha, and that hand-to-hand fighting was raging.

Earlier Japanese reports claimed the destruction of four of the seven defending Chinese armies and the encirclement of another.

Men Against Machines

London (Saturday), Sept. 27 (AP). The crew of a British coastal command plane, the first to fly into Russia as far as Moscow, reported today that with home-made assembly tools the Russians had put a consignment of American-made warplanes into the air within four days of delivery.

The air ministry said the proper tools were due to arrive in a week or two.

The Cavanagh
DOWN TURN
$10

New autumn version of a favorite and most becoming style of hat. Presented in ten selected colors, several of which are exclusive. Improved felted welt edge.
Other New Autumn Cavanagh's $7.50 to $20
GOLDHEIM'S
1409 H STREET

HOUSE OF LOWEST PRICES!
ACE BEV. CO.
2442-18th N.W.
Phone AD. 4580
ACE FOR THE CASE

NOTICE
PRICE INCREASE
EFFECTIVE OCTOBER 1st, Liquor prices GO UP! Stock up NOW at the LOWEST PRICES (we believe) in Washington, Virginia, Maryland, Pennsylvania, New York and New Jersey! If the ACE PRICE is not the LOWEST, we will gladly refund the difference . . . or your FULL PURCHASE PRICE!
3 DAYS LEFT
To Stock Up Before Liquor Prices GO UP!

McFarland Bows To Football's Lure

Clashes With Clark At Movie Hearing

Film Probe Recesses In Time to Allow Senator to See Game

Associated Press WIREPHOTO
SENATOR McFARLAND
Shakes His Fist at Senator Clark

There was a very impatient Senator up in the big caucus room of the Senate Office Building yesterday.

He was Ernest W. McFarland, of Arizona, and he was armed with railroad reservations and a ticket to today's Arizona-Notre Dame football game, to be played in South Bend.

It was getting close to train time, and Senator McFarland, who had made no secret of his plans for the weekend, was listening to testimony which, he said, had "absolutely nothing" to do with charges that Hollywood is turning out war propaganda films.

Senator McFarland, the only non-isolationist member of the Senate Interstate Commerce Subcommittee, which is holding hearings on the war propaganda charges, stuck it out to the end of the session, though, and found time for half a dozen digs at the subcommittee majority before departing.

Wins Crowds' Applause

The big Westerner has been needling the isolationist managers of the hearing for three weeks now and drawing applause a dozen times a day from crowds in the committee chamber.

Ernest McFarland three weeks ago was as obscure as any freshman Senator on the Hill. Washington knew he had won his seat by beating out Henry F. Ashurst, colorful veteran of Arizona politics, in the Democratic primaries last year. But that was about all Washington knew.

Now the Capital is taking notice of the movie investigation's one-man minority, easy-going in manner but painstaking in cross-examination and quick to challenge any criticism of Administration foreign policy.

Is War Veteran

McFarland is 46 years old, a World War veteran with degrees from the University of Oklahoma and Stanford. He served as assistant Attorney General of Arizona for two years and as Pinal County attorney for six years. From 1934 to 1940 he was judge of the Superior Court of Pinal County.

His speech is slow and quiet in private conversation, but it picks up speed and volume—and his ruddy face turns a couple of shades darker—when he goes into action at the movie investigation.

Senator McFarland contends that the hearings are "a complete waste of time" and at least once in every session suggests that the subcommittee "admit we have nothing to investigate." He is constantly protesting at the admission of "evidence that would be thrown out of any court in the country."

Some critics of the movie hearing claim that Senator Burton Wheeler, of Montana, chairman of the Interstate Commerce Committee, looked around for one non-isolationist after he had named four foes of the Administration foreign policy to the subcommittee to hold hearings on the Nye-Clark resolution and thought he had found in McFarland the right man, one who would sit and listen, and lend an appearance of impartiality to the subcommittee without slowing up the attack on Hollywood. These same critics today are pleased with the appointment, but they doubt if Senator Wheeler is.

MOVIES, from Page 1.

Purchasing Mission had a "definite restriction" against employment of persons of German, Irish or Jewish descent, but later, under persistent cross-examination by McFarland, was unable to name any occasion when she had been advised of such a policy by any official of the British agency.

A Miss Pierce, of the British mission, had told her to "check on" girls of these racial strains, she said, but the witness could not recall any specific statement by Miss Pierce that the mission would not hire such girls.

David Wills, assistant to the British Supply Council, last night denied even that such a "check" was requested by the British mission.

"That is absolute nonsense," he said. "All that any secretarial school is asked to do is to tell us whether the girl and her parents were born in the United States."

He said the mission now has a number of German, Irish and Jewish Americans among its employes.

Questioning of Mrs. Oehman was conducted in the face of strenuous objections by McFarland and to the accompaniment of mingled cheers and derisive laughter from the audience.

McFarland told Tobey the charges against the British Purchasing Mission had "absolutely nothing to do with the purposes of this hearing." After Mrs. Oehman finished testifying, the Arizona Senator, a former judge, snapped out:

"This evidence speaks for itself. It's all hearsay. I think it was very, very bad to inject anything like this into the hearing."

Zanuck Wins Ovation

Earlier in the day Zanuck had won a prolonged ovation from the crowd in the caucus room for an impassioned defense of Hollywood against the war propaganda charges.

The 39-year-old vice president of Twentieth Century-Fox, took the stand in a sand-colored suit and sport shoes.

It was after he had read his prepared statement and the subcommittee had concluded its cross-examination that the witness announced he had "something more to say."

"I am proud to be a part of this moving picture business," he declared. He recalled "The Birth of a Nation," "The Covered Wagon," "The Big Parade" and Ma Joad's "we are the people" speech in "The Grapes of Wrath."

"I remember those things, and I remember the enjoyment they have given," Zanuck said. "I remember the laughter and all that, and I am very proud."

When the applause had finally died down, Senator Clark told the witness, "You're not only a creative artist but a rather skilled salesman."

Zanuck told the committee he was born in Wahoo, Nebr., enlisted as a private in the Army at the age of 15, served in France and is now a lieutenant colonel in the Signal Corps. He said his parents and grandparents were lifelong members of the Methodist Church.

"Senator Nye, I am sure, will find no cause for suspicion or alarm in that background," he added.

Hits at Axis Films

Zanuck said that any ban on war movies "would deny us access to the same vital developments which today fill our newspapers, magazines, books, radio and the stage . . . It would leave the American motion picture as worthless and sterile as those made in Germany and Italy."

The subcommittee kept Balaban on the stand only about ten minutes. The witness said no Paramount pictures had been described as containing war propaganda.

Paramount has confined itself to "musicals, action pictures and the lighter type," Balaban said. Clark apologized for "not having more questions to ask."

The day's session opened on a stormy note, with McFarland challenging Clark to submit to Senate debate the issue continuing the investigation. He said there would be no more than 18 votes in favor of further hearings.

"Thank you, Mr. McFarland," Clark said. "I notice people never holler until they are pretty badly hurt."

"Talk about me being hurt," McFarland cried, "you are the one who is going to be hurt before this thing is over."

The first witness of the day was James G. Stahlman, publisher of the Nashville Banner, now on duty with the Navy Department. He was called in connection with charges by Jimmie Fidler, Hollywood commentator, that Loew's, Inc., tried to get his column out of the Banner by threatening that paper with loss of advertising.

Double Launching Is Prelude to Liberty Fleet Day

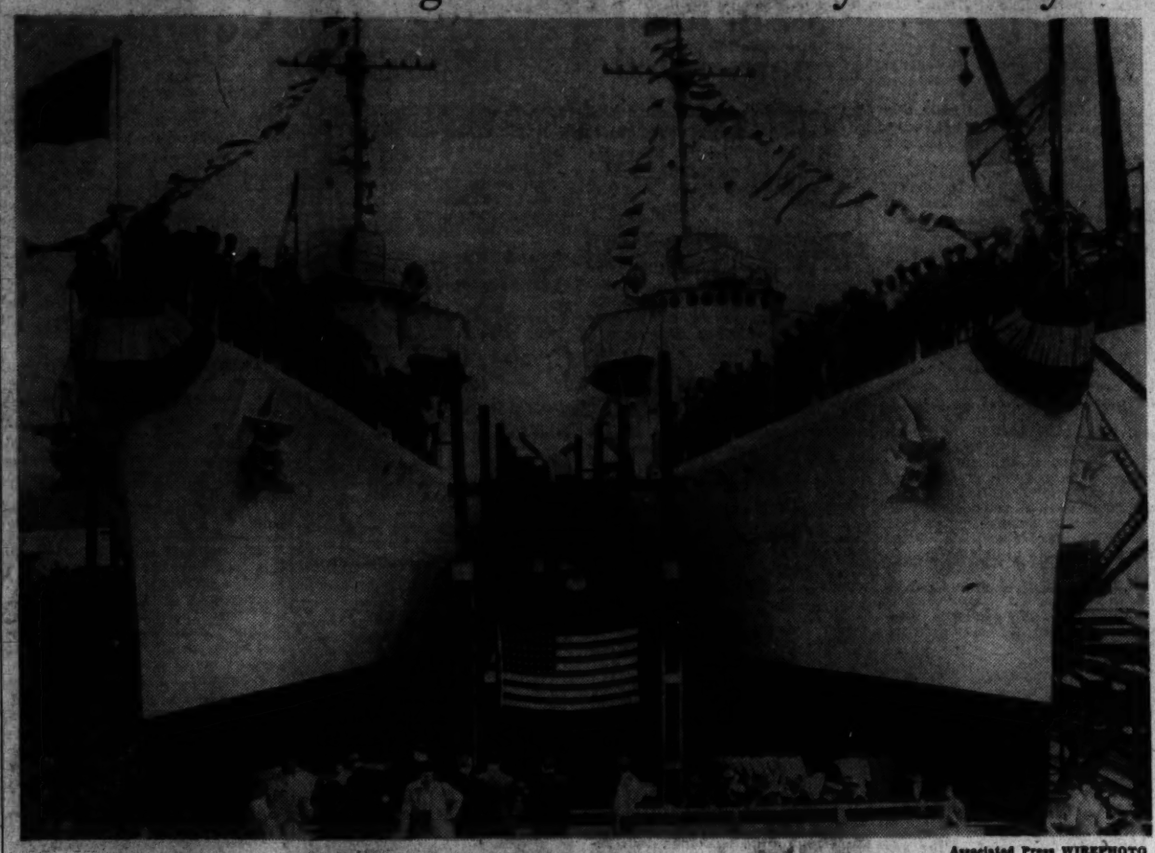

Associated Press WIREPHOTO

GUARDIANS OF THE SEA LANES—The U. S. destroyers Hambleton (left) and Rodman were launched yesterday at a joint ceremony in the Federal Shipbuilding & Drydock Yards, Kearny, N. J. The double launching came as a prelude to Liberty Fleet Day today which will feature the launching of 14 merchant ships from yards all around the coasts of the U. S. The Hambleton and the Rodman will be commissioned within 60 days. The destroyers are two of six warships which slid down their ways this week. (Liberty Fleet Day story, Page 11)

Hunter Plans 10% Increase In WPA Wages

RELIEF, from Page 1.

in the figure this month and a rise during November, December and January because of the priorities situation.

Some discussion in Congress is likely to result from the adding to the WPA rolls at a time when defense workers are sorely needed in many industries and when many more are to be taken on in some categories after plants are put in readiness for production. Also, there is a stipulation in the last WPA appropriation bill that the rolls should be kept within a one million average over a year. This can hardly be done if the rolls are further to be increased in the next few months.

"Having based our security wage on a minimum," said Mr. Hunter, "I think we are justified in considering a wage increase."

Points to Industrial Wages

He pointed out that WPA wages had been in effect for two years at the present scale and during that time weekly wages in manufacturing industries had risen by 32 per cent and retail food prices by 15 per cent.

Present WPA scales run from $31.20 to $81.90 per month in the South up to a $39 minimum and a $94.90 maximum in the North.

Odlum Announces Program To Spread Defense Work

Confessing that the defense program was "at least six months late, maybe a year late," in organizing an agency to spread armament work to thousands of factories, Floyd B. Odlum, director of the new OPM contract distribution division, yesterday announced a three-point program to combat priorities unemployment and to broaden the base of defense production.

The New York financier announced the objectives of the division, created by executive order three weeks ago, as follows:

1. Government action to break down large contracts and assist in the process of subcontracting the work to smaller firms, now threatened with extinction through lack of raw materials.

2. Making large defense contractors "intensify" a program of passing out as much of their work as possible.

3. "Organizing and mobilizing" small manufacturers so that they can handle defense orders.

Advisory Bodies Formed

Speaking at a press conference, Odlum also announced the formation of two advisory committees called for in the Executive order. One is the small business committee, to be headed by Walter W. Finke, of Minneapolis, president of the United States Junior Chamber of Commerce. The other is the engineering committee, whose chairman will be George S. Armstrong, president of the Association of Consulting Management Engineers, Inc.

Odlum also announced additions to the present 39 OPM field officers of the former Defense Contracts Service, and forecast that eventually 100 and perhaps 200 such offices would be created in industrial communities. Present offices in Federal Reserve Bank buildings will be removed to other locations, he said, because he was convinced small businessmen did not like to go into the banks.

Although he declared that he was receiving full cooperation from the Army, Navy and Maritime Commission in the program of spreading the contracts and converting civilian plants to defense work, Odlum admitted that there would be "a lot" of small factories which could not be included in the defense program and which might face shutdowns.

May Make Civilian Goods

For these plants, he said, there might be direct allocations of scarce raw materials to keep them going, even though they made civilian, rather than defense, products. This was the first public admission of a defense official that such a policy might be adopted.

Odlum declared that "several thousand" full-time employes might be necessary on his field staff for the "huge organizational problem" of marshaling data on small plant facilities and stimulating the flow of defense contracts to them.

He said that there were "well over 100,000" factories that were possible of conversion, but that data was assembled on only 25,000 of them.

Inferentially criticizing past military procurement practices, the CDD director said there was "no sense" in giving companies contracts for materials that would not be delivered until 1943. Instead, he said, the building of new factories and equipment for these companies would be stopped if there were possibilities of placing the work in existing facilites of other concerns.

Asked if he could use the withholding of priority orders as a "whip" to force big companies to subcontract, Odlum admitted there were several practical ways of penalizing uncooperative manufacturers. He declared, however, that he had no intention of using "whips" or punishments and believed he could accomplish the results by persuasion and, if necessary, by guaranteeing the prime contractor the additional costs he might incur in farming out part of the work.

Indicative of a changed attitude on the part of the Army, which has been widely accused in the past of refusal to spread the work, Col. Ray M. Hare, of the Army ordnance department, said the military services were cooperating because they realized the importance of being backed by strong civilian morale. This was obtainable, he indicated, only if the civilian economy were functioning properly, without shutdowns of various plants.

In other action yesterday, the OPM priorities division announced that about 250 field offices of five different Federal agencies would cooperate in checking up on factories using priorities orders.

Admitting a few willful violations and abuses of priority privileges, the division announced an enforcement drive, beginning with shutting off supplies to guilty companies. The division will also seek to prevent accumulations of excessive inventories and will ask the 250 field offices to make frequent factory inspections.

13 Bail Out Of Navy Plane; 3 Are Missing

By International News Service

An account of how 13 occupants of a Navy patrol bomber parachuted from 5000 feet altitude into the Caribbean Sea when the huge plane developed engine trouble, was revealed last night

Three of the 13 who leaped were announced as missing.

Ensign Herbert Cordie Weart, pilot of the crippled bomber, stuck by the ship and finally managed to bring it down to a safe landing.

Those missing and presumed lost (According to information from San Juan, P. R., Ensign Henry W. Bon Dohlen was picked up by a patrol boat and was suffering from shock and immersion.)

William Kirby Smith, 34, aviation machinist mate, third class, Wesson, Miss.

D. M. Arture, a civilian.

Antonio Grillista, a civilian.

Those safe and accounted for

Ensign Henry W. Bon Dohlen, jr., 29, U. S. Naval Reserve, whose home is in Jacksonville, Fla.

Ensign Ernest G. Cooper, jr., Harry Parker Brown, aviation machinist mate, first class.

Anthony Spence Crieder, aviation machinist mate, first class.

Eugene Wilfried Michalski, radio man, first class.

Walter Louis Kuhlman, jr., aviation machinist mate, third class.

Joseph Amodeo, radio man.

Jesse Howard, coxswain.

Warren Juan Jose Otero, civilian.

Robert G. Rich, civilian.

The episode occurred Thursday The Navy refused to divulge any further details regarding the mishaps and identity of the civilians or the reason they were on board.

Selection Board Will Be Set Up Here by R. A. F.

London, Sept. 26 (INS).—A British selection board to pass upon all future American volunteer applicants for service in the Royal Air Force will be set up in Washington, it was announced tonight in the wake of revelation that six members of the American Eagle Squadron had been dismissed after a dispute over pay.

'Chute Troops Seek To Halt Blue Gains

By Leon Kay
United Press Staff Writer

With the Blue Army Advancing on Shreveport, La., Sept. 26.—Bitter hand to hand fighting broke out along the central front tonight as Red Army parachute troops spilled from the skies behind the lines to stop the rapid advance of the Blue Army driving toward Shreveport.

I watched 119 officers and men float to earth in a cow pasture near Eunice, La., late today and scatter into the woods before the Blue Army's parachute guard could sound an alarm.

The parachute troops were a sacrifice mission sent to destroy food and fuel dumps and create the maximum of sabotage in an attempt to stall the steady advance of the Blue Army.

The operation was carried out with utmost precision. I was alongside the cow pasture, about 500 yards long and 300 yards wide, when a smoke bomb suddenly exploded.

All Out in 10 Minutes

The bomb, theoretically, was set off by a "fifth columnist." As the first whiff of smoke went skyward, four transport planes droned out of the sky, followed a few seconds later by 13 more.

The 119 men and officers and four umpires were all on the ground within ten minutes, amid the confusion caused by the smoke and bawling cows stampeded by the operation.

Trench mortars, machine guns, rifles and ammunition were dropped to the men before the planes roared away. The parachute troops began unlimbering their weapons and taking to the woods.

They vanished before Blue troops swarmed into the area to begin the hunt.

The paratroopers were believed to be the first part of a counter-attack by the Red Army which has been pushed back to within 50 miles of Shreveport by wave after wave of Blue infantry.

The fighting was becoming fierce along a line about 41 miles from Shreveport as the Red Army's badly crippled armored divisions made desperate counterattacks to halt the surging tide of advancing infantry.

The Red Army's first armored division was badly dispersed by the Blue's famed antitank formations and was fighting in a defensive action.

Gen. Walter Krueger, commander of the Blue Army, had not thrown the second armored division attached to his forces into the battle as yet, apparently saving it for the final thrust to blast a path into Shreveport, the goal of the present operation.

Gen. Lear was believed to have disposed his main force along the present line 41 miles from Shreveport for a "do or die" effort to save the city. The Red Army was driven from its advantageous positions along the high ground of Pearson's Ridge today as Blue infantry swept along the entire front in a steady advance.

The retreating Reds blew up numerous bridges as they fell back, but the Blues were advancing practically without opposition, especially in the vicinity of the towns of Zwolle and Robeline.

Largest Plant Of Type Starts Turning Out TNT

Joliet, Ill., Sept. 26 (AP).—Manufacture of TNT and other explosives started today at the 51 million dollar Kankakee Ordnance Works, which the Army described as "probably the largest plant of its kind in the world."

Lieut. Col. T. C. Gerber, commanding officer of the 22,000-acre plant announced that one TNT production line is operating. It is the first TNT plant built in the defense emergency to go into production.

The President's Day

By International News Service

FAREWELL TO A ROOSEVELT: The flag over the White House flapped dismally at half-mast yesterday and in the famous East Room a few members of the Roosevelt family and a handful of close friends said farewell to the First Lady's colorful and life-loving brother, G. Hall Roosevelt. Dressed in deep mourning, and seated alongside the First Lady was Eleanor Roosevelt Elliott who was introduced to society by her aunt and namesake in the same room a little more than three years ago. Also present was G. Hall Roosevelt's surviving son, Henry P. Roosevelt, Mrs. Kermit Roosevelt, Capt. and Mrs. James Roosevelt completed the circle of relatives. Last night the President and Mrs. Roosevelt boarded the Presidential special with the body for burial at Tivoli, N. Y.

AMERICA THY NAME IS LEGION: First of the President's three official appointments brought Lynn Stambaugh, new commander of the American Legion into shake hands, talk and issue a few invitations. Former Assistant Secretary of War Col. Louis Johnson introduced the new legion chief who smilingly heard from the President that the recent convention's program "very much heartened and very much encouraged" him. Stambaugh reciprocated with an invitation to speak at Arlington Cemetery on November 11 and also at the legion's convention next year. Mr. Roosevelt accepted both invitations—God and the international situation willing.

CABINET PLUS: The full cabinet plus a covey of administrators such as Paul McNutt and Fiorella LaGuardia arrived for the 11 a. m. huddle, filed solemnly into the inner court of the executive offices.

DEATH AND TAXES: In spite of another family bereavement, the President had many problems of state and Government business to attend to—and did. When the cabinet exited two hours later, Harold D. Smith, budget director, came in to discuss the Nation's pocketbook problems and lunch off one of the two trays brought over from the White House serving pantry. During the day before the 3 p. m. funeral services, Mr. Roosevelt worked steadily away at his desk, issued one proclamation, one Executive order, cleared up the remaining paper work demanding immediate attention.

RALEIGH EXCLUSIVE ... IN WASHINGTON

KNOX

Let a Raleigh Hat Expert Personalize Your Looks to the Best Advantage in a New Knox Hat

Men like to buy their hats at Raleigh—because our great variety makes certain that they'll find the best hat for their face. They also enjoy the services of trained hat specialists . . . *men who understand the relationship between hat and face.* And the Knox Crest (exclusive with Raleigh) in your hat is a symbol of fine quality and workmanship.

KNOX 'FIFTH AVENUE,' $7.50

RALEIGH HABERDASHER
WASHINGTON'S FINEST MEN'S WEAR STORE 1310 F Street

BERLITZ
63rd Year.—French, Spanish, Italian, German or any other language made easy by the Berlitz Method—available only at the BERLITZ SCHOOL OF LANGUAGES. Hill Bldg., 17th & Eye Sts. National 0270.
THERE IS A BERLITZ SCHOOL IN EVERY LEADING CITY OF THE WORLD.

ESTABLISHED 1823
Chickering
No QUESTION about your cultural musical taste when your piano is a gloriously toned Chickering.
And your artistic sense is aroused to a very real enthusiasm when its beauty of case design is contemplated. Chickering Grands and the exquisite Verticals, one of which is shown herewith, bring a **unique beauty to home furnishing.**
The SANDRINGHAM Design
PRICED AT $505
EASY TERMS

ARTHUR JORDAN PIANO COMPANY
Corner 13th & G Sts. • National 3223

55 Acres Apt. Sites
Wooded ground fronting on Virginia's new "Super-Highway" recently announced. Located among other new developments just 1¼ miles from the new War and Navy Office Buildings. All utilities available. Priced at only 5c per square foot for immediate sale: 25 acres adjoining sold within last 2 weeks.
5c
IRVING NEWCOMB, INC.
REALTOR
Republic 9222

DRAFTING MATERIALS
MUTH 710 13TH N.W.

★ 10th & D Street N.W. CUT RATE LIQUOR 10th & Pa. Ave. N.W. ★
BOTTLED-IN-BOND
O'HARA | Pennsylvania Straight | RYE
5 YEARS OLD
100 proof. A sturdy, robust Rye for full-flavored drinks that won't taste thin. Bottled to sell for MUCH more! Limited quantity—buy now before the PRICE GOES UP!
CASH & CARRY PRICE
Today, Monday & Tuesday
1.39 FULL QUART

WARNING
ONLY 3 SHOPPING DAYS BEFORE THE NEW FEDERAL TAX INCREASES THE PRICE OF
BLACK GOLD
ONE OF KENTUCKY'S FINEST, MILD, 90 PROOF STRAIGHT BOURBONS, DISTILLED BY MAKERS OF
OLD GRANDAD
REMEMBER—FOR 3 DAYS MORE ONLY BLACK GOLD REMAINS AT THE SALE PRICE OF
3 FULL QUARTS $5.50
FREE DELIVERY—
STAR LIQUOR
DI. 2166 513 11th N.W. DI. 2166

Douglas Calls On All to Help Defeat Hitler

Copyright by New York Times

Atlanta, Ga., Sept. 26.—With the dangers of Hitlerism confronting them, the people of the United States must combine in a total effort to preserve the security of this Nation in a perilous hour, William O. Douglas, associate justice of the Supreme Court, warned the Civitan Club of Atlanta today.

Now that the World has taken sides, "the sons of freedom are aligned against the hosts of tyranny," he asserted.

"To think that we Americans have acquired immunity is to assume that a highwayman is not interested in the richest and most prosperous person in the world," he went on.

The American defense effort, he stated, must be a "total effort, whether we are workers in an airplane factory, farmers, housewives, business executives, or Government officials."

Americans today will sign the Declaration of Independence with their own hands "just as surely and with the same calm and grim determination as did those who signed it in 1776," Justice Douglas said.

"That document," he went on, "was no mere academic dissertation on freedom. The men who signed it knew that they must succeed or be marked for the hangman's noose. They knew what they were doing. You remember how John Hancock, as he signed his name in the big, bold handwriting which you see in copies of the declaration today, remarked, George the Third will be able to read that without spectacles.'

"When you raise your hand today in the oath of citizenship, our modern tyrants likewise will see it without spectacles.

"Today Hitler's 'Mein Kampf' condemns democratic institutions to destruction and their adherents to death or enslavement. His record of accomplishment on that score speaks for itself.

"When the Nazi youth sing 'today we are masters of Europe—tomorrow of all the world,' they do not add 'except America.'"

Fox Bankruptcy Case Settled for $885,000

Atlantic City, N. J., Sept. 26 (INS).—Settlement of the bankruptcy case of William Fox, former movie magnate, which originally involved more than 55 million dollars, was announced today.

Federal Referee Allen B. Endicott, jr., signed an order effecting a compromise with the All-Continent Corporation and members of the Fox family in the pending "recapture of assets suit."

Mansfield Penalized for Efficiency

PRIORITY, from Page 1.

figure must run as high as several hundred in the last few days. Furthermore, many hundreds of the remaining employes have been cut back to three and four hour shifts, in an effort to spread the work—and the available metal which provides the work—as far as possible.

The layoffs have not been the result of Westinghouse management being asleep at the switch. In fact, many months ago, long before the OPM selected Mansfield among the first group of towns to be given intensive study as possible victims of priorities unemployment, Westinghouse management had been carefully reviewing the problem with Government engineers. The objective, of course, was to utilize Westinghouse machines and Westinghouse workers in the defense program.

Results Are Poor

But the results have not been encouraging. Like other factories making household appliances, Westinghouse has great presses, highly organized assembly lines. It does not have, in quantity, the equipment to machine metal into fine airplane, ordnance or ammunition parts.

In fact, the high degree of efficiency which even a layman senses in a quick look at the roaring factory, has penalized Westinghouse's effort to convert to defense work. Its machines are highly specialized for the exact work at hand—consumers goods, household appliances.

Other Westinghouse plants, "custom" builders, have multiple purpose machinery, able to tackle a wide variety of jobs. As a result, they are loaded with defense work, making the Westinghouse empire one of the main defense suppliers. But the Mansfield "merchandise division" is a case apart.

The Mansfield plant has obtained one defense contract, to manufacture three million dollars worth of binoculars. But the machinery to make them must be supplied by the Government and will not be set up until next spring; few, if any, of the machines here can be used.

Feel They Can Do Job

Westinghouse officials are convinced that the Mansfield factory must step out in foreign, new fields if it is to handle defense work. They are confident, however, that the change-over can be made, that the employes can be retrained, that the tool room can retool the necessary machines, that the technical personnel is up to the extraordinarily difficult task.

The binocular contract, at best, will not employ more than 700 of the plant's 5000 workers. Other contracts must be obtained.

"Somewhere and someplace," officials say, "there's something in the defense program we can make."

The same spirit pervades a stove company not far away. Twenty people on its management staff are devoted exclusively to working on defense possibilities. Seeing the writing on the wall and starting two years ago, the company has bid on everything from field kitchens to hand grenades. Its officials practically commute to Washington. Thousands of dollars in time, effort and cash out of pocket have been spent on bids. But to date, the defense work in the plant occupies only 70 workers.

Like other stove companies, the factory faces inevitable layoffs and perhaps even complete shutdown unless remedial action is taken. The company has only a month's inventory. The scrap metal it needs has become so difficult to obtain that sufficient supplies have been secured only by the employes themselves, scouring the countryside—with considerable success—for rusting farm machinery and other agricultural scrap.

The company refuses to admit it is beaten on the problem of finding defense work, but its management is frankly discouraged. It feels, therefore, that its best hope for salvation lies in a Government determination to allocate steel to the stove industry as producers of an essential civilian item.

Defense workers must cook their food, the management argues. And, it declares, 86 per cent of all the stoves it sells go to defense homes, under the definition established by the OEM Housing Coordinator's Office.

Mansfield—dozens of Mansfields—are looking hard at Washington for an answer.

(Tomorrow: What Washington Can do.)

George C. Gist Dies; Prepared Budget For Capital Parks

George C. Gist, chief of the administrative division of the National Capital Parks, died unexpectedly yesterday at his home, 725 Jefferson Street Northwest.

His responsibilities included the preparation of the National Capital Parks budget, and he had been prominent in District affairs for many years.

He became an employe of the former Office of Public Buildings and Grounds in 1916. During the World War he served from June 4, 1918 to March 1919 as sergeant of ordnance with the 106th Ordnance Depot Company.

He recently represented the Department of the Interior in the Federal Employes Championship Golf Tournament.

He is survived by his mother, Mrs. Sarah B. Gist, a brother, Ben Gist, and two sisters, Mrs. Marie McKinney and Mrs. Robert E. Brown, all of Washington. Funeral services will be held at 2 p. m. Monday at Chambers funeral home. Interment will be at Glenwood Cemetery.

Arlington's Need of Road Repairs Cited

A proposal that Washington high schools be authorized to open classes in aviation will be put up to the House District Committee Monday with the support of the Board of Education and the District Commissioners, Chairman Jennings Randolph (Democrat), of West Virginia, announced last night.

The District's "mayor" at the same time looked forward to an early decision on another major item on the legislative program for the city—the question of whether any attempt is to be made to legislate restrictions on the level of rents here.

Randolph's aviation bill was docketed for the regular Monday meeting of the committee after Commissioner John Russell Young informed the chairman yesterday that the measure has the approval of school authorities as well as the commissioners.

The bill would authorize optional ground-school classes in aerodynamics, theory of flight, airplanes and engines, mechanics, meteorology, practical navigation and map reading. It would sanction an appropriation of $16,000 for immediate employment of six instructors in aeronautics.

Young told Randolph the Board of Commissioners support the legislation as "valuable both from the eduucational and from the national defense standpoint." Dr. Lawson J. Cantrell, acting superintendent of schools, and a majority of the school board also have indorsed the plan, Young said.

Though still noncommittal on whether he personally favors any form of rent-control legislation for the Capital, the chairman told reporters:

"There is a serious rent problem here. I was convinced of that last spring when I introduced the first rent-control bill. Undoubtedly, the intensification of national defense efforts in Washington has aggravated the problem."

Randolph added that he would study a voluminous record of hearings conducted on the subject by the special District Defense Subcommittee of which he is also chairman, and that he would call the subcommittee into executive session for a decision on the question Tuesday or Wednesday.

Three bills are before the subcommittee. One would freeze rents at date of enactment and authorize the President to name a three-member commission to regulate them. A second measure, supported by the Office of Price Administration, would empower Mr. Roosevelt to name a rent administrator with broad regulatory powers. The third bill, backed by real estate interests in the city, would set a ceiling on rents as of the September, 1940, level.

To Relieve Misery of COLDS take 666
LIQUID, TABLETS, SALVE, NOSE DROPS

California Professor Produces New, Powerful Atomic Bullet

By the Associated Press

Chicago, Sept. 26.—Production of 96 million volt atomic bullets that may achieve striking results in the transmutation of the elements was reported today by Prof. Ernest O. Lawrence of the University of California.

These bullets are the nuclei of carbon atoms. They were whirled about in Professor Lawrence's 225-ton cyclotron until they attained the terrific speed and striking power characteristic of 96 million electron volts.

This is by far the highest energy ever attained by an atomic projectile through artificial means. The most powerful bullet heretofore turned out was the nucleus of the helium atom with an energy of about 32 million volts. It also was a poduct of the Lawrence machine.

Lawrence, addressing an audience at the University of Chicago's fiftieth anniversary celebration, said that while the carbon bullets might not smash an atom any more thoroughly than a 16 million-volt deuteron—the usual ammunition of the cyclotron—it would not be unreasonable to expect "striking differences" in the results.

The carbon bullet weighs six times as much as the deuteron, but at the same time it carries six times as much of an electrical charge as the more commonly used atomic bullet. This electrical charge is independent of the high voltage which is responsible for the bullet's velocity and it tends to deter the speeding nucleus from actually piercing the target atom.

However, its extremely high velocity and weight more than offset this electrical handicap and it will be used, Lawrence said, to crack some of the heavier atoms of matter.

When a flying deuteron, which carries one unit of electrical charge, penetrates the nucleus of an atom, it becomes a part of that nucleus and thus adds its electrical charge of the pierced particle. This in turn changes the nature of the original atom and it becomes another element.

Lawrence cited as an example the bombardment of iron atoms with deuterons. When a deutron bullet makes a hit, one unit of charge is added to the iron particule and it turns into an atom of nickel.

If the iron atom were to be hit by a carbon nucleus its total electrical charge would be increased by six units and it would become an atom of arsenic instead of nickel.

Aside from this difference, Lawrence said, use of carbon bullets may disclose something new and unexpected in atomic behavior. This has been the case in some other far-reaching advances in nuclear research.

With the 4900-ton cyclotron now under construction it will be possible, Lawrence reported, to produce deuterons of 100 million volts, carbon atoms of 600 million volts and neon atoms of 1 billion volts.

Experiments with neon atoms, still heavier than carbon already are under way. The work with the carbon atoms was done by two of Lawrence's associates, Dr. Emilio Segre and Cornelius Tobias.

Alaskan Waters Teem With Giant Crabs, U. S. Finds

There is no shortage in sight of giant Alaskan king crabs, the Interior Department revealed yesterday in a five-page release. The report dealt with a $100,000 crab investigation undertaken by the department more than a year ago.

Conclusion of the report is that "the giant Alaska king crab exists in numerous Alaskan waters in population sufficient to support an industry."

Funeral Service For S. A. Maginnis Is Set for Today

Funeral rites for Samuel Abbot Maginnis, 55, special assistant to the Attorney General and former United States Minister to Bolivia, who died Thursday will be at 1:30 p. m. today from Gawler's Funeral Home.

Honorary pall bearers will include former Senator William H. King; Judge Joseph R. Jackson, U. S. Court of Customs and Patent Appeals; Associate Justice Harold M. Stephens, U. S. Court of Appeals for the District of Columbia; Rodolfo Michels, Chilean ambassadore to the United States; Senator James Murray of Montana, and Senator Patrick A. McCarran of Nevada.

Other honorary pallbearers are Frank Nebeker, Harris Willingham, Ray A. Bawder, Frank Whitman, Fred Rogers, Charles Bucey, Lowell E. Gay and Gustav Hershiviz.

You Can Be Fitted In The Famous
Walk-Over Broadway

Sizes to 12 7.95
Sizes above 12, $8.95
Broadway, famous for its natural fit. Snug at ankle, arch, and instep. Free and easy across your toes. And because it fits, the Broadway keeps its shape and good looks for more style miles per dollar. And we have 116 sizes and widths to fit you from Black Calf.
WOLF'S WALK-OVER SHOP
929 F St. N.W.

Advertise in

The Sunday Post . . .

and get

Washington's

Lowest

Want Ad rate!

. . when every penny counts

IF YOU like to save pennies . . . if you like to shop around for bargains, here's a special one you can't afford to miss. The Sunday Post offers Washington's LOWEST Want Ad rate! Believe it or not . . . it's possible to advertise that room or apartment you have for rent, that house or furniture you have to sell, that position you have to fill, in tomorrow's Post cheaper than you can in any other Washington Sunday newspaper. How's that for a bargain? Just think of the fast, *inexpensive* results this great, home-going Post offers you!

Be sure you profit from this remarkably low Want Ad rate! Settle your selling, renting, or hiring problem through The Sunday Post. Every day advertisers report excellent results thru The Post classified pages. Mrs. John Guike hired a woman housekeeper in one day. Mrs. H. H. Spencer rented her Takoma Park apartment with just three ads. Mrs. E. C. Woodward sold her furniture before noon on the day her ad ran. And so it goes!

You can phone your Want ad as late as 4:00 P. M. today and still get it into tomorrow's Post. But to make certain you don't forget . . . call NAtional 4200 now and ask for an ad taker.

Phone NAtional 4200 The Washington Post

WOODWARD & LOTHROP
10th 11th F and G Streets Phone District 5300

From Our Campus Notebook
Item 28
Everybody Wears a Boy's Coat—but this one has the added distinction of big mother-of-pearl buttons. Comes in smooth-as-cream Camelshair in nude or camel; or brisk wool tweed in brown, coast or red. Sizes 9 to 15.
Wool Camelshair $22.95
Wool Tweed $25
JUNIOR MISSES' APPAREL, FOURTH FLOOR

WOODWARD & LOTHROP
10th 11th F and G Streets Phone District 5300

From Our Campus Notebook
Item 29
A Lot of Sweater—27 inches of it to be exact—for you sweater fans. A 100% wool slip-on in much to be desired yellow, beige, copper, red, or blue. Sizes 34 to 40.
$2.95
SPORTSWEAR, THIRD FLOOR

WOODWARD & LOTHROP
10th 11th F and G Streets Phone District 5300

From Our Campus Notebook
Item 30
Now, at Last, a Really Young 1-piece Foundation—Carter's "Netleno" is its name with adjustable straps, cotton lace up-lift, rayon satin panels stretching at front and back. Light, lovely, comfortable.
$5
CORSETS, THIRD FLOOR

WOODWARD & LOTHROP
10th 11th F and G Streets Phone District 5300

Notes for a Washington Schoolgirl
JOIN RED CROSS
That "Boy's Coat" You Long For—soft shouldered, boxy, roomily casual . . . with big buttons, two flap pockets, 85% wool and 15% camelshair in campus tan. With slide fastened lining. Sizes 10 to 16 . . . $22.95
TEEN-AGE SPORTSWEAR, FOURTH FLOOR

Notes for a Washington Schoolgirl
So Smart is the 'Smithy' Jumper gray wool flannel with detachable bib. Sizes 10 to 16 . . . . . $5.95
And its partner the boy shirt of cotton striped in red or blue or green with white. Sizes 12 to 16 . . . $2.95
GIRLS' SPORTSWEAR, FOURTH FLOOR

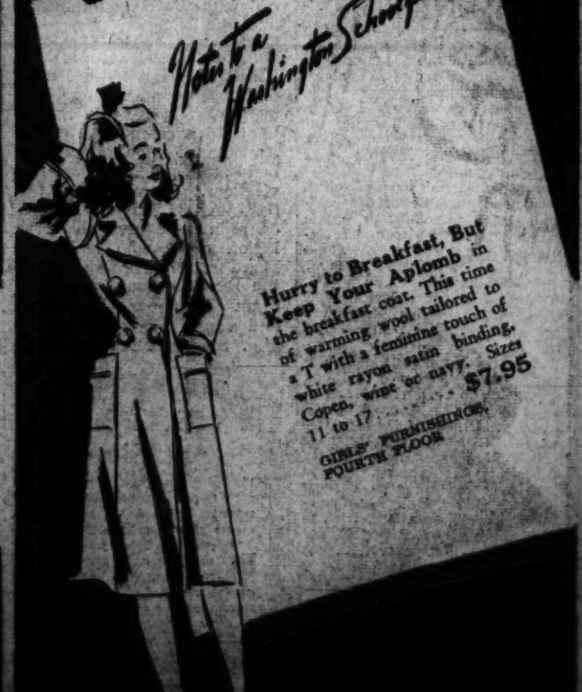

Notes for a Washington Schoolgirl
Hurry to Breakfast, But Keep Your Aplomb in the breakfast coat. This time of warming wool tailored to a T with a feminine touch of white rayon satin binding. Copen, wine or navy. Sizes 11 to 17 . . . . . $7.95
GIRLS' FURNISHINGS, FOURTH FLOOR

Second FBI Witness Tells Of Spy Ring

By Pat McGrady
Associated Press Staff Writer

New York, Sept. 26.—More than 20 years ago, William G. Sebold and Walter Nipken played together on the streets of Mulheim am Ruhr, Germany.

Today they met again, for the first time in more than 20 years, in Brooklyn federal court. Each had been active in American counter-espionage activities and each was credited by the Government with uncovering a spy ring.

They were star Government witnesses at the trial of 16 men charged with espionage conspiracy. An additional 17 defendants have pleaded guilty.

Nipken, like Sebold, joined the alleged spy ring under FBI instructions, fed it information of doubtful value and finally, cracked it.

Assigned by Gestapo

Sebold, principal witness for three weeks, had told of his assignment by the German Gestapo, his building of a "spy" radio station with FBI help, his hoarding of Gestapo funds while alleged spies here grumbled against their German masters and of information gathered on America's modern war machines for transmission to Germany.

Today Nipken took the stand and told of an alleged second ring. He testified that, as a highly responsible tool engineer in the airplane parts factory of Air Associates, Inc., Bendix, N. J., he was addressed last December 28 by a machinist, Karl Reuper, now a defendant.

"Reuper came to my home," Nipken testified. "He approached me for plans, drawings and information on aircraft and defense, which he said he would send to Germany.

"He promised me that I would be very well paid after returning to Germany—that large estates would be set aside for us—and at the same time any expenses would be paid by another party."

Consulted the FBI

Nipken said he stalled—and consulted the FBI the next day. Within a week, he said, he told Reuper to count him in.

"Reuper told me that he had been especially trained in Germany for spy work in the United States and that his specific job was to secure defense secrets and create discontent and bad feeling in the whole defense industry," Nipken continued. "I told him about the danger involved in his work, and he told me I didn't have to worry. He said he was especially trained for this and nobody could get anything out of him, even if he was killed."

Nipken said that, on Reuper's instructions, he took microphotographs of drawings, blueprints and defense instruments—he mentioned specifically hydraulic pumps, aircraft de-icing apparatus, machine-gun sights, antiaircraft guns and other defense equipment—and turned them over to Reuper, who he said, sent the stamp-size pictures to Germany via China.

"Then, later," related Nipken, "Reuper told me that they had received the films in Germany and found them poor. They couldn't make anything out of the pictures we sent. They told me to get better photographing equipment."

Carl Herman Schroetter, 48, an engineer and owner of Miami, Fla., sightseeing boats, was accused in a Federal indictment today as the seventh member of an alleged international Nazi spy ring.

He was charged with conspiring with Kurt Frederick Ludwig, described by Federal agents as a master spy, to transmit vital American defense information to the German Government through paid German spies in Spain and Portugal.

Ludwig and four others are awaiting trial next month; another defendant pleaded guilty.

Schroetter, expected to enter his plea next Tuesday, was arrested in Miami September 3. The indictment said he operated sightseeing boats under the name of John C. Post.

A native of Switzerland of German parentage, he was educated in Germany and came to New York in 1911. He said he was naturalized in 1930. Agents said he visited Germany in 1939.

George Arliss Fined $18,000 For Failure to Report Funds

Sum Only Fraction Of $158,000 British Might Have Taken

By the Associated Press

London, Sept. 26.—George Arliss, 73-year-old Disraeli of stage and screen, was fined the sterling equivalent of more than $18,000 by the Lord Mayor of London today for failing to register some $52,000 in American and Canadian securities with the Bank of England under wartime regulations.

Arliss entered a technical plea of guilty, but "indignantly repudiated" the charge was a reflection on his honor and denied any intent to evade the law. He formally pleaded mitigating circumstances and his fine, in fact, was only a fraction of the $158,000 penalty to which he was liable.

Arliss testified he thought he had observed all government regulations regarding his money and securities, and his lawyer said the actor and his wife "have surrendered in dollars or tendered securities for regulation to the amount of something between £80,000 and £100,000" ($320,000 to $400,000).

Arliss said that he had left most of his financial affairs in the hands of his New York agent and added: "I am not very intelligent in this matter now. I was less intelligent then."

The lord mayor, looking over exhibits of letters from Arliss, observed:

"These are the letters of a very intelligent finance man."

He then ruled the affair a case of gross negligence calling for a severe penalty.

GEORGE ARLISS.

Profit Limit Won't Work, Nelson Says

PRICES, from Page 1.

of that 80 per cent can make parts of defense items and others can make things for civilian consumption out of substitute materials."

Nelson said he considered it one of his agency's biggest problems to eliminate "uncertainty" in some industries as to whether they can get supplies to continue operations.

"The system has got to be changed," said Nelson.

Nelson explained that under the present system of preference ratings a "double A" rating for vital equipment goes ahead of all others. Ratings are graduated in the order of their importance to defense and civilian life. For example, the agriculture implements industry, in the B-1 class, has about 20 rating claims ahead of it on metals.

"He (a firm) doesn't know what he will get with a B-1 rating or when he will get it; he may never get it," said Nelson. "Many other firms in the same business have the same rating. He might have to close up because he can't get a small part."

In such cases, he said, manufacturers can come back and probably get a higher rating but if "you get them all up to double A, you're right back where you started."

Nelson said he thought that could and would be remedied by "straight out allocations" but it would be difficult to work out.

He indicated the allocations system may be tried out in the agricultural instruments industry.

Early in his testimony, Nelson opposed a wage ceiling, such as was proposed by Baruch, because, he said, it couldn't be enforced, and like a 6 per cent profit limit, would reduce incentive to produce.

"What would you do to enforce it, build concentration camps?" he asked. "I don't think you would."

Nelson favored a ceiling over farm prices, but did not say where it should be.

Discussing substitution of materials during the emergency, he said a fire engine would illustrate.

"Give up the brass bells, the aluminum lighters and brass rails. It would still be a fire engine and able to put out fire."

Mrs. Zimmerman Dies Following Brain Hemorrhage

Mrs. Helen Moore Zimmerman, 34, of 9606 Second Avenue, Silver Spring, Md., wife of Marcel Zimmerman, died yesterday in Garfield Hospital of a cerebral hemorrhage suffered three weeks ago.

Surviving in addition to her husband are three sisters, Mrs. Mildred M. Harris, of Washington, and Mrs. Ethel M. King and Miss Barbara C. Moore, of Silver Spring, and two step-daughters, Joanne and Mary Jane Zimmerman.

Funeral services will be held at 2 p. m. tomorrow at the Warner E. Pumphrey Funeral Home, 8424 Georgia Avenue, with burial in Beallsville, Md.

Purdue Alumni Plans Party for Newcomers

To welcome Purdue University alumni, now engaged in defense jobs here, to the Capital the Washington Chapter of the Purdue Alumni Association will give a cocktail party from 4:30 to 7:30 p. m. today at the Carlton Hotel.

The association hopes all local Purdue alumni will attend so it will "know Purdue persons in Washington" and be able to contact them for future activities, it was stated.

Cudahy Says U.S. Spurned Report Telling 'Truth About Hitler'

By the United Press

Milwaukee, Wis., Sept. 26.—John Cudahy, former United States Ambassador to Belgium, charged tonight that the State Department spurned his "report of the truth" that Adolf Hitler had said an invasion of the Americas was a military impossibility.

Cudahy told a National radio audience (CBS) that the Nation's military experts had declined to "challenge Hitler's statement" and refused the truth to the American people, who "have a right to know."

Thus, he said, an improperly informed people is being led into war by a "willful minority" without consent of Congress. He urged the public to oppose repeal of the Neutrality Act—enacted by "prudent, reasonable men" to avoid incidents that "embroiled us almost unwittingly" in "that war 24 years ago."

"I told Hitler that many Americans reasoned that when the German military machine had conquered England, it would be turned against the Western Hemisphere," he said, recalling a recent interview with the German Fuehrer. "Hitler laughed and could not believe I was serious."

Cudahy said that Hitler, in ridiculing the idea of invading America, asked the "opinion of our experts."

"What the military men thought, I did not know and I do not know today," he said.

When he returned from the interview, Cudahy said, he felt it was his "responsibility to report the truth" to the Government.

Never Has Reported

"I had hardly landed in New York last June when I telephoned the State Department," he said, "but the acting secretary, Sumner Welles, gave me to understand that he thought it inadvisable to see me because of press speculation and so I have never reported on what I learned in Germany."

He asserted that ignoring Hitler would not annihilate him and recommended that if the Nation wanted to go to war, "let us do so in an American way, by a declaration of Congress."

But he warned that a declaration of war would be the first step toward unprecedented national debt, another "crushing depression" and a probable expeditionary force of 8 million men.

Wheeler Raps Willkie

Oakland, Calif., Sept. 26. (AP)—Senator Burton K. Wheeler, told an America first rally last night that the record should be examined concerning Wendell Willkie business connections.

The isolationist Democrat from Montana said Willkie was a director of a New York Shipbuilding Company holding millions in defense contracts.

"I make no accusation about Willkie's patriotism, but the record should be examined."

The Senator was heckled, and one man was ejected from the auditorium.

Catholic Veterans To Hear Father White

The Rev. Robert White, dean of the Catholic University Law School, will be principal speaker tonight when members of James T. Brady Post, Catholic War Veterans, celebrate receipt of their charter in St. Anne's Church, Wisconsin and Nebraska Avenues Northwest.

The dean is former national chaplain of the American Legion. William Slattery, former department commander of the American Legion, will be master of ceremonies.

WOODWARD & LOTHROP
10TH 11TH F AND G STREETS PHONE DISTRICT 5300

Special Showing . . .

Luxurious Carpeting

by the Makers of Gulistan Rugs

Three Superb Grades:

Sculptured, Trianon, Gulistan

You who revel in the feel of rich furs . . . the glowing, changing colors of an Autumn sunset . . . find in these lovely, luxurious carpets some of the same beauty and drama. Their exquisitely patterned surfaces give you textured tone effects of quiet refinement and harmonious beauty. Their colors rival nature's own in warmth and vibrancy. They immediately create an atmosphere of aristocratic elegance in your home.

Samples of these three lovely carpetings are now on display in our Rug Section, Sixth Floor, from which you may place your order. Prices on these fine carpets begin at $11.95 a square yard.

Also on display is a large selection of moderately-priced carpeting made by Gulistan, beginning at $4.95 a square yard.

RUGS, SIXTH FLOOR

WOODWARD & LOTHROP
10TH 11TH F AND G STREETS PHONE DISTRICT 5300

WHITNEY Maple

Brings True Colonial Atmosphere to Your Home

with distinctive maple furniture carefully crafted in the Early American tradition

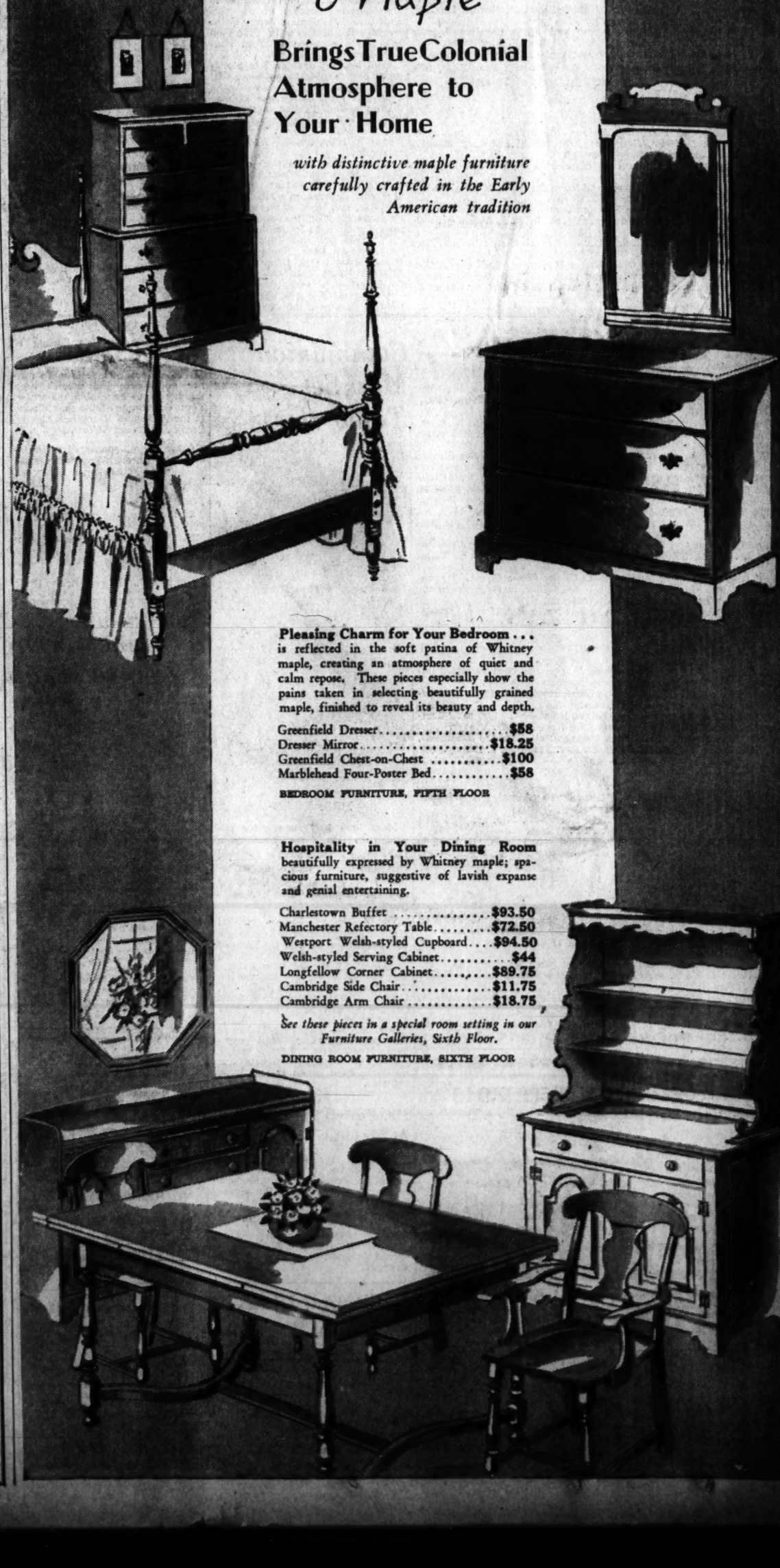

Pleasing Charm for Your Bedroom . . . is reflected in the soft patina of Whitney maple, creating an atmosphere of quiet and calm repose. These pieces especially show the pains taken in selecting beautifully grained maple, finished to reveal its beauty and depth.

Greenfield Dresser $58
Dresser Mirror $18.25
Greenfield Chest-on-Chest $100
Marblehead Four-Poster Bed $58

BEDROOM FURNITURE, FIFTH FLOOR

Hospitality in Your Dining Room beautifully expressed by Whitney maple; spacious furniture, suggestive of lavish expanse and genial entertaining.

Charlestown Buffet $93.50
Manchester Refectory Table $72.50
Westport Welsh-styled Cupboard $94.50
Welsh-styled Serving Cabinet $44
Longfellow Corner Cabinet $89.75
Cambridge Side Chair $11.75
Cambridge Arm Chair $18.75

See these pieces in a special room setting in our Furniture Galleries, Sixth Floor.

DINING ROOM FURNITURE, SIXTH FLOOR

Sunday Sermons

Episcopal

ASCENSION, Twelfth and Massachusetts Avenue Northwest, 8 a. m., Communion, and 1 1a. m., sermon, Canon Raymond L. Wolven, and 7:30 p. m., Young People's Fellowship.

EPIPHANY, 1317 G Street Northwest, 8 a. m., Holy Communion; 10 a. m., adult bible class; 11 a. m., sermon, Dr. Ze Barney Phillips, and 8 p. m., sermon, the Rev. Francis Yarnall.

CHRIST, Thirty-first and O Streets Northwest, 11 a. m., special youth service, the Rev. Peyton R. Williams preaching.

WASHINGTON CATHEDRAL, Mount St. Albans, 7:30 and 9:30 a. m., Communion 11 a. m., Canon Smith preaches, and 4 p. m., Dr. Wedel preaches.

TRINITY, Piney Branch Road and Dahlia Streets Northwest, 8 a. m., Communion; 9:30 a. m., church school, and 11 a. m., worship services.

ST. JOHN'S, Lafayette Square, 8 a. m., Communion; 11 a. m., Dr. C. Leslie Glenn preaches, and at 8 p. m., the Rev. Mr. Magee speaks.

Methodist

BROOKLAND, 1350 Lawrence Street Northeast, 11 a. m., "Finding the Will of God," Dr. S. Paul Schilling, and 8 p. m., hymn-of-the-month services.

CHEVY CHASE, Connecticut Avenue and Sheohard Streets Northwest, 11 a. m., "An Ounce of Prevention," the Rev. C. H. Riehmond. Church officers' installation.

DOUGLAS, Eleventh and H Streets Northeast, 11 a. m., "A Spiritual Church," the Rev. William F. Wright, and 8 p. m., songfest.

ELDBROOKE, Wisconsin Avenue and River Road Northwest, 11 a. m., "Developing Quality in Spirit," and 8 p. m., "Would You Have Peace?" Dr. Walter M. Michael.

EMORY, 6100 Georgia Avenue Northwest, 11 a. m., "God's Appraisals and Rewards," and 8 p. m., "Is Religion Necessary?" Dr. E. C. Beery.

FRANCIS ASBURY, 3146 Sixteenth Street Northwest, 11 a. m., "The Christian Task," and 8 p. m., "The Lord's Prayer," Loyalty Sunday messages, Dr. Robin S. Gould.

LINCOLN ROAD, Lincoln Road and Rhode Island Avenue Northeast, 11 a. m., "Our Need of a Great Conviction," the Rev. George Bennett.

McKENDREE, South Dakota and Rhode Island Avenues Northeast, 11 a. m., "The Great Teacher," and 8 p. m., "Being a Christian Today." Officers' and teachers' installation.

RHODE ISLAND AVENUE, Rhode Island Avenue and First Street Northwest, 11 a. m., "When They Had Prayer," and 8 p. m., "Life's Great Anchor," Dr. E. A. Sexsmith.

ST. PAUL'S Thirteenth and Crittenden Streets Northwest, 11 a. m., "Potter House Theology" and 8 p. m., "The Questing for Wonder, the Rev. William Pierpoint.

UNION, 612 Twentieth Street Northwest, 11 a. m., "Our Needs and God's Store," and 8 p. m., "Christian Living," the Rev. S. K. Cockrell.

HAMLINE, Sixteenth and Allison Streets Northwest, 11 a. m., "Broken Ships," Dr. H. W. Burgan.

BRIGHTWOOD PARK, Eighth and Jefferson Streets Northwest, 11 a. m., "A Separated Church," and 8 p. m., "The Sympathy of Jesus," the Rev. R. K. Nevitt.

CALVARY, Columbia Road near Fifteenth Street Northwest, 11 a. m., "Headway," the Rev. Orris G. Robinson.

NORTH CAROLINA AVENUE, Eighth and North Carolina Avenue Southeast, 11 a. m., "The Supporting Cast," the Rev. E. A. Wilcher.

MOUNT VERNON PLACE, 900 Massachusetts Avenue Northwest, 9 and 11 a. m., "A Voice Is Heard," and 8 p. m., "Where Fear Ends, Life Begins." Dr. John W. Rustin. Candlelight services at night.

Lutheran

KELLER, Ninth and Maryland Avenue Northeast, 11 a. m., guest speaker, Dr. Ralph D. Heim, Gettysburg Theological Seminary teacher, and 7:45 p. m., Dr. J. Harold Mumper speaks.

CHRIST, Sixteenth and Gallatin Streets Northwest, 9:45 and 11 a. m., the Rev. J. Frederic Wenchel preaches.

GEORGETOWN, Wisconsin Avenue and Volta Place Northwest, 11 a. m., "The Fame of Jesus," the Rev. Harold E. Beatty.

GRACE, Sixteenth and Varnum Streets Northwest, 9:45 a. m., rally day in all departments; 8:45 a.m., matins, and 11 a. m., Dr. G. E. Lenski preaching.

LUTHER PLACE, Thomas Circle, 11 a. m., "Youth Comes to Life," Dr. Charles B. Foelsch.

REFORMATION, 212 East Capitol Street Northwest, 8:30 a. m., "The Glory Road," the Rev. Ralph W. Loew; 11 a. m., "The Significance of Christian Education," and 8:15 p. m., "Average or Great," Dr. Oscar F. Blackwelder.

ST. MARK'S, Eighth and Independence Avenue Southwest, 11 a. m., "The Unused Talent," the Rev. J. Luther Frantz.

ST. PAUL'S, Connecticut Avenue and Everett Street Northwest, 11 a. m., "A Religion of Four Dimensions," Dr. Henry W. Snyder.

Baptist

FIRST, Sixteenth and O Streets Northwest, 9:45 and 11 a. m., "The Christian Use of the Imagination," and 8 p. m., "Uncertain Trumpeters," Dr. Edward H. Pruden.

BROOKLAND, Eighteenth and Monroe Streets Northeast, 11 a. m., "Principles of Personal Religion," the Rev. M. C. Stith, and 7:45 p. m., Dr. Rufus W. Weaver addresses Woman's Council program.

FIFTH, E near Sixth Street Southwest, 10 a. m., the Rev. John Bunyan Hill, Virginia Baptist official, addresses promotion and Rally Day services.

METROPOLITAN, Sixth and A Streets Northeast, 11 a. m., "God's Claim and Your Choice," Dr. John C. Ball, and 7:45 p. m., the Rev. John M. Ballback speaks.

NORTH WASHINGTON, 5832 Georgia Avenue Northwest, 11 a. m., "Tributaries of Character," and 7:45 p. m., "Beware of Theft," the Rev. Henry J. Smith.

CALVARY, Eighth and H Streets Northwest, 11 a. m., "The Covetous Man," Dr. W. S. Abernathy, and 8 p. m., the Rev. Mr. Edwin C. Tuller speaks.

CHEVY CHASE, Western Avenue near Chevy Chase Circle, 11 a. m., "The Trouble With Our World," and 8 p. m., "Blind in Both Eyes," the Rev. Edward O. Clark. Latter is illustrated message.

PETWORTH, Seventh and Randolph Streets Northwest, 11 a. m., "Christian Unity," and 8 p. m., "Self Encouragement," the Rev. James P. Rodgers.

Congregational

FIRST, Tenth and G Streets Northwest, 11 a. m., "Today's Most Important Questions," Dr. Howard Stone Anderson.

MOUNT PLEASANT, 1410 Columbia Road Northwest, 11 a. m., "Recapturing the Glow," Dr. Fred S. Buschmeyer.

CLEVELAND PARK, 3400 Lowell Street Northwest, 11 a. m., "Commanding Loyalties," Rally Day message, the Rev. Paul W. Yinger.

INGRAM MEMORIAL, Tenth and Massachusetts Avenue Northeast, 11 a. m., "The Art of Saying Goodby," the Rev. Frederick J. Bishop.

Christian

NATIONAL CITY, Thomas Circle, 11 a. m., "The Amazing Significance of Christ in the World Today," Dr. Raphael H. Miller.

COLUMBIA HEIGHTS, 1435 Park Road Northwest, 11 a. m., "If I Had Only One Sermon to Preach," the Rev. A. P. Wilson.

NINTH STREET, Ninth and D Streets Northeast, 11 a. m. "Of Such Is the Kingdom of Heaven," and 7:45 p. m., "Symbols of Our Faith," the Rev. Carroll C. Roberts.

Presbyterian

PILGRIMS, Twenty-second and P Streets Northwest, 11 a. m., "Jesus on the Threshold," and 8 p. m., worship services, Dr. Andrew Reid Bird.

GEORGETOWN, 3115 P Street Northwest, 11 a. m., "The God of the Fields," Dr. John B. Kelly.

GUNSTON-TEMPLE, Sixteenth and Newton treets Northwest, 11 a. m., fidence in God," and 8 p. m., "Positive Contributions to a New World Order," Dr. James B. Taylor.

NEW YORK AVENUE, Thirteenth Street and New York Avenue, 11 a. m., "Chance or Choice," Dr. Peter Marshall.

RIVER ROAD, River Road at Forty-fifth and Fessenden Streets Northwest, 11 a. m., "Jesus—Our Pattern in Service," the Rev. Virgil M. Cosby.

"THE KING OF LOVE MY SHEPHERD IS"
- - - REV. SIR HOKY BAKER - - -

The King of love my Shepherd is,
Whose goodness faileth never;
I nothing lack if I am His,
And He is mine forever.
Little Stories of GREAT HYMNS

This hymn of simple and sincere faith, inspired by the 23rd psalm, was written by a wealthy baronet, who, despite his fame and riches, spent much of his time in Christian service. It emphasizes that the real test of a shepherd's love is his willingness to endure when the foolish sheep strays.

Contributed by
DEAL FUNERAL HOME
4812 Georgia Ave. N. W.
416 N Street N.E. Branch Home

Clergy to See Film Premiere At Earle Here

Religious leaders of many faiths from Washington, New York City, Philadelphia and other places will attend the world premiere of the film, "One Foot in Heaven," at the Earle Theater October 2. The regular performances will begin the following morning.

"One Foot in Heaven" is the picturization of Newspaperman Hartzell Spence's best-selling novel about his father, William Spence, who gave up medical study to become a Methodist parson in the Midwest.

The Right Rev. James E. Freeman, Bishop of Washington, headed a committee of prominent churchmen appointed by Daniel A. Poling, editor of the Christian Herald and president of the International Society of Christian Endeavor, to select a technical adviser for the films.

He is Dr. Norman Vincent Peale, pastor of the Marble Collegiate Church of New York City, and vice president of the International Society of Christian Endeavor. Having seen the picture at a West Coast preview, Dr. Peale hailed it as "one of the greatest pictures of this or any other year. There is nothing soft about it and it will have universal appeal."

Plans are being made to have one of the local church choirs sing several selections on the stage the night of the premiere.

Frederic March, who plays the role of the preacher, was once president of a Christian Endeavor Society in a Presbyterian church, while Martha Scott, who plays the minister's wife, is a member of the Church of Christ in Missouri.

Jews Start Yom Kippur Rites Tuesday

Through synagogues and temples on Tuesday at sundown will echo the haunting strains of the Kol Nidre, as Washington Jewry joins world-wide brethren in observing the sacred occasion of Yom Kippur—Day of Atonement.

Yom Kippur, dedicated to atonement and forgiveness of sins, will begin after families have eaten their last meal before the 24-hour fasting period. Earlier in the day, they will light candles—symbolizing the soul as God's flame—and which will burn until Wednesday at sunset.

Among the festivities evolved from the ancient harvest feast, Yom Kippur falls on the tenth day of Kishri, first month of the Jewish calendar, and was celebrated with great festivity in the days of the second temple at Jerusalem.

Principal orthodox rites will be centered at Beth Sholom, Adas Israel, B'nai Israel, Ohev Sholom, Tifereth Israel, Southeast Hebrew Congregation, Kesher Israel, Hebrew Travelers' Sheltering Society, Hebrew Home for the Aged, among others.

Communion Mass Set Tomorrow

MRS. EGAN

More than 1000 women are expected to attend the Washington Laywomen Retreat League's annual communion mass and breakfast tomorrow at St. Matthew's Cathedral and the Mayflower Hotel, respectively.

The Rev. John G. Spence, spiritual director of the league, will celebrate the mass at 8 a. m., and Dr. Edward Lodge Curran, of Brooklyn, N. Y., president of the International Catholic Truth Society, will address the breakfast. The Rev. John H. Schultz, C.SS.R., of Holy Redeemer College, Catholic University, will be preacher at the mass.

Mrs. F. W. Landvoight, league vice president, is breakfast chairman. Mrs. Joseph A. Egan is league president. Breakfast tickets are available from parish retreat team captains.

Dr. Powell to Speak At Masonic Service

The Very Rev. Noble C. Powell, D. D., will be guest speaker at a special Masonic service tomorrow evening at 8 o'clock at the Grace Episcopal Church, Wisconsin Avenue, below M Street. Dr. Powell is the Bishop - coadjutator - elect of the Diocese of Maryland and the dean of Washington Cathedral. A special program of music has been arranged.

Additional Church News on Page 7

Old Fashioned Revival
Charles E. Fuller, Director
Old Hymns and Gospel Preaching, WOL, 9:00 P.M., Sundays; 1300 kilocycles. Continuous International Gospel Broadcast.

Dinner Speaker . . .

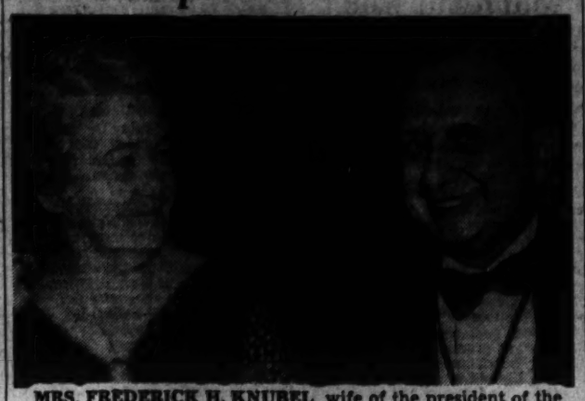

MRS. FREDERICK H. KNUBEL, wife of the president of the United Lutheran Church in America, addressed annual mother-daughter dinner of St. Paul's Lutheran Church on Thursday. With her is Dr. Henry W. Snyder, pastor of the congregation

Marvin Methodist Church To Bid Goodby to Southwest

Marvin Methodist Church's half-century of service to the Southwest community will come to a close with services tomorrow, but the spirit of the congregation will go on.

While the Government is buying its property at Tenth and Independence Avenue, the name of the church and its furnishings are going to the Four Corners (Md.) Methodist Church. The Four Corners Church also will get $20,000 realized from the local church's sale.

Marvin Church's heating plant, organ and furnishings will be stored while a new church is being built at Four Corners, rapidly expanding community. The Rev. W. D. Keene is pastor.

The Marvin church school will have a special Rally Day program tomorrow at 9:45 a. m.; Dr. Chesteen Smith, Marvin supply pastor, will preach at 11 o'clock Communion rites; a church family luncheon will take place at 12:30 p. m., and a fellowship hour at 2 p. m.

Former pastors and ministers of the Southwest and other communities will take part in the last service at 3 p. m. Dr John W. Rustin, pastor of Mount Vernon Place Methodist Church, and John Brayshaw, prominent layman of Mount Vernon Church, will be among them. Mr. Brayshaw was a Marvin member from 1899 to 1934, serving many official capacities.

Religion and National Defense

Church Young People Groups Plan Tour for Servicemen

By Robert Tate Allan
Post Church Editor

Young people of Concordia, First and Grace Evangelical and Reformed congregations will do their bit for the boys in khaki today, taking them on a rubbernecking tour of the Capital's sights. They will visit the National Airport, Washington Cathedral and other spots. A picnic in Rock Creek Park will top off the trip. Hostesses and guide service will be provided.

Meanwhile, in the Pierce Mill section of Rock Creek from 1 to 7 p. m., the Mount Rainier (Md.), Christian Church Men's Bible Class will be staging a baseball game and picnic for service men.

The Young People's Society of Clarendon (Va.), Methodist Church has announced that selectees will be entertained at a fellowship dinner and devotional service each Sunday night beginning tomorrow. Those desiring to attend should meet at the Arlington Recreation Center, Tenth and Irving Streets, by 5 p. m.

Other church-sponsored programs arranged through cooperation of Washington Federation of Churches, follow:

TODAY:

6 to 8 p. m. Covenant-First Presbyterian Church's League for Men in the Service sponsors supper and dance at Fellowship House, 3563 Massachusetts Avenue Northwest.

8 to 10 p. m. Mount Vernon Place Methodist Church arranges program in Mount Vernon Square, 900 Massachusetts Avenue Northwest, with movies shown in church. Uniformed men admitted without charge.

6 p. m. Club rooms and library of St. John's Parish Hall, Sixteenth and H Streets Northwest, open to service men. Hostesses present.

TOMORROW:

6 to 6:45 p. m. Foundry Methodist youths lead music at Walter Reed Hospital vespers.

8 p. m. B. Y. P. U. of First Baptist Church, Sixteenth and O Streets Northwest, invites service men to services, preceded by a tea.

6 p. m. "Lea-sup" at Mount Vernon Place Methodist Church.

6:30 p. m. George B. Reeves, of the National Service Board for Conscientious Objectors, addresses 20-40 Club of Mount Pleasant Congregational Church on "National Defense and the Conscientious Objector."

TUESDAY:

8 p. m. Open House, Letts Building, 1500 Sixteenth Street Northwest, arranged by Foundry Methodist Church.

WEDNESDAY:

Game night, St. John's Parish Hall.

FRIDAY:

Music night, St. John's Parish Hall.

Manufacturer Will Speak At Tabernacle

R. G. LeTourneau, industrialist revivalist founder and president of R. G. LeTourneau, Inc., will speak at the Non-Sectarian Tabernacle, 5440 Piney Branch Road Northwest, tonight at 8 o'clock and tomorrow at 11 a. m., 3 p. m. and 8 p. m. He also will speak on the Church of the Air radio program tomorrow at 9 a. m. over WOL.

LeTourneau controls the concern, which started from scratch and has built up to be the largest of its kind in the world.

CHRISTIAN

Ninth Street Christian Church
9th and D Streets, N.E.
9:30 A. M.—Bible School.
11:00 A. M.—"Of Such Is the Kingdom of Heaven." Carroll C. Roberts.
11:00 A. M.—Junior Church.
6:45 P. M.—Christian Endeavor.
7:45 P. M.—"Symbols of Our Faith." Carroll C. Roberts.

FREE OUTDOOR CONCERT
Sunday, September 28th, 4 P.M.
(Rain or Shine)
"OLD SONGS OF THE CHURCH"
Broadcast from
THE LITTLE CHURCH OF FORT LINCOLN
by the
FORT LINCOLN MALE QUARTET
Justin Lawrie, Wendell Curtis, Irving Chandler, Alexander Mason
and
JAMES B. SMILEY—Organist
Enjoy this music while parked under the tall shade trees of
FORT LINCOLN CEMETERY
Bladensburg Rd. at the District Line
Parking Space for 5,000 Cars

Minor Heads Kinnear Class Of Young Men

The Kinnear Class of Young Men of Calvary Baptist Church recently installed its new officers, headed by President John G. Minor. He is one of the charter members of the D. C. Organized Bible Class Association. Mrs. John B. Kinnear, teacher, inducted the officials.

Other officers are C. E. Lawrence, first vice president; Elmer Buschman, second vice president; Everett W. Leonard, secretary; Ben J. Waldo, treasurer; William H. Crouch, assistant secretary; George H. Thomas, assistant treasurer; Marvin Buschman, librarian; E. E. Brown, assistant librarian; Perry W. Michaels, host, and S. O. Lyddane, assistant host.

* * * *

The D. C. Organized Bible Class Association will stage its fall rally Monday at 8 p. m. in Woodward Hall, Cavalry Baptist Church, with Dr. William E. Ellis, of Swarthmore, religious feature writer, speaking on "The Sunday School in These Times." Dr. William L. Darby, president of the Washington City Bible Society and Dr. Ellis' close friend, will introduce him.

* * * *

Inspector W. H. Harrison, president emeritus, will conduct sessions of the Harrison Bible Class tomorrow at 9:45 a. m. at Congress Street Methodist Church, Georgetown.

The Fidelis Class of Kenilworth Presbyterian Church recently elected the following officers for the coming year:

Alberta Cissell, president; Laura Smith, vice president; Mabel Hubbel, secretary; Hazel Saunders, assistant secretary; Sarah Dallman, treasurer; Etta Kraft, assistant treasurer, and Margaret Winnin, missionary treasurer. Mrs. Amy Farr has taught the class since its organization 13 years ago.

Peace Discussion Series at All Soul's

Beginning a series of discussions on the principles upon which a safe, just and lasting peace may be made, Dr. Ellery C. Stowell will speak before the Current Problems Class at All Souls' Unitarian Church tomorrow at 10 o'clock on the Institute on World Organization, recently held at American University. At the same hour, Swami Premananda, of the Self-Realization Fellowship, will address the Comparative Religion Class on "The Religion of Tagore, Late Mystic Poet of India."

The Rev. Ulysses G. B. Pierce, D. D., will preach at the 11 o'clock service on "How to Find God."

Self-Realization Services

Mr. Joseph Cowell will conduct services of the Self-Realization Fellowship tomorrow at 11 a. m. in the chapel at Western Avenue and Forty-ninth Street Northwest.

Dr. Brooks' Topic

Worshipers of National Memorial Universalist Church will hear Dr. Seth R. Brooks speak tomorrow at 11 a. m. on "What is One Church Among So Many?"

CATHOLIC

ST. DOMINICS
Dominican Fathers
6th and E Sts. S.W.
Sunday Masses
6:00, 7:30, 9:00, 10:00 and 11:30
All Low Masses

UNITARIAN

ALL SOULS' CHURCH
Sixteenth and Harvard Streets
Minister
ULYSSES G. B. PIERCE, D.D.
9:45 A. M.—Church School.
11:00 A. M.—Morning Worship. Sermon by the Minister
"HOW TO FIND GOD"
A Church dedicated to Religion but not to a creed.

SELF REALIZATION

SELF-REALIZATION FELLOWSHIP
(Non-Sectarian Church)
SWAMI PREMANANDA
(Brahmachari Jotin)
OF INDIA
Guest Speaker,
Joseph Cowell
"THE SUBSTANCE OF BEAUTY"
Sunday, September 28, at 11 A. M.
Public Class in Philosophy and Yoga
Wednesday, October 1, at 8 P. M.
4748 Western Ave. N.W.
(Bus Stop Chesapeake and 49th Sts.)

LUTHERAN

CHURCH OF THE REFORMATION
Opposite Folger-Shakespeare Library
212 East Capitol Street
Dr. Oscar F. Blackwelder, Pastor.
Rev. Ralph W. Loew, Associate Pastor.
8:30 A. M.—Matin Service. Sermon, "The Glory Road." Rev. Loew.
9:30 A. M.—Sunday School.
11:00 A. M.—Morning Service. Sermon, "The Significance of Christian Education." Dr. Blackwelder.
6:45 P. M.—The Luther Leaguers.
8:00 P. M.—Evening Service. Sermon, "Average or Great?" Dr. Blackwelder.
The Public Is Cordially Invited.

UNIVERSALIST

UNIVERSALIST NATIONAL MEMORIAL CHURCH
Cor. 16th and S Sts. N.W.
REV. SETH R. BROOKS, D. D., Minister
10 A. M.—Church School.
11 A. M.—Worship. Topic:
"WHAT IS ONE CHURCH AMONG SO MANY?"
7 P. M.—Y. P. C. U.
National Capital Choir
WELCOME

The Methodist Church

Foundry
Church of the Stars
16th Near P St. N.W.
Frederick Brown Harris, Minister
11:00 A. M.—"CHRIST AND TODAY."
8:00 P. M.—"SPIRITUAL FACTORS IN NATIONAL DEFENSE." HONORABLE CHARLES P. TAFT.

Eldbrooke
Wisconsin Ave. and River Rd. N.W.
Rev. Walter M. Michael, D.D. Minister
Worship, 11 A. M. and 8 P. M.

Woodside
8814 Ga. Ave., Silver Spring, Md.
Rev. R. D. Smith, Ph. D., Minister
11:00 A. M.—Sermon by Dr. Paul F. Douglass, President of American University.

Union
20th St. South of Penna. Ave. N.W.
SELWYN K. COCKRELL, D. D., Minister
Worship—11 A. M. and 8 P. M.

MOUNT VERNON PLACE
DR. JOHN W. RUSTIN, Minister
The South's Representative Church
Massachusetts Avenue at Ninth St. Northwest
9 and 11 A. M.—"A VOICE IS HEARD."
8 P. M.—"WHERE FEAR ENDS, LIFE BEGINS."
DR. JOHN W. RUSTIN, Minister

CHRISTIAN SCIENCE CHRISTIAN SCIENCE

• Christian Science •
Churches of Christ, Scientist, Branches of The Mother Church, The First Church of Christ, Scientist, in Boston, Mass.
First Church of Christ, Scientist, Columbia Rd. and Euclid St.
Second Church of Christ, Scientist, 111 C St. N.E.
Third Church of Christ, Scientist, 13th and L Sts. N.W.
Fourth Church of Christ, Scientist, 16th and Oak Sts. N.W.
SUBJECT:
"REALITY"
SUNDAY, 11 A. M. and 8 P. M.
SUNDAY SCHOOL, 11 A. M.
WEDNESDAY EVENING MEETINGS 8 O'CLOCK.
Radio Program:
Sunday, 9:15 A. M., WJSV
2nd and 4th Fridays, 12:45, WRC.
READING ROOMS:
FIRST CHURCH, 1612 K St. N.W.—Hours, 9 to 9, except Wednesday (9 to 7) and Sundays and Holidays (12:30 to 5:30).
SECOND CHURCH, 111 C St. N.E.—Hours, 12 to 5:30 weekdays; 2:30 to 5:30 Sundays and Holidays.
THIRD CHURCH, Colorado Building, 14th and G Sts.—Hours, 9 to 9 (except Wednesdays, 9 to 5:30; Sundays and Holidays, 2 to 6 p. m.).
FOURTH CHURCH, Riggs Bank Building, 3300 14th St. N.W.—Hours, 9 to 9 weekdays; Wednesday, 9:30 to 7; Sundays, 2:30 to 5:30; Holidays, 2:30 to 5:30.
All Are Welcome to Attend Our Church Services and Use Our Reading Rooms.

Accent on Youth

Episcopalians To Observe Youth Week

Local Episcopal parishes tomorrow will join in begining a Nation-wide Episcopal celebration of Youth Week, emphasizing the work of church schools and other youth organizations.

In one of the leading local observances, young people will conduct the 11 o'clock worship services at Holy Comforter Church of St. Andrew's Parish, Seventh and Oglethorpe Streets Northwest. The Boys' Choir, with Robert Edward Rutledge, jr., as soloist, will sing. The church school resumes sessions tomorrow.

Young people of the parish and Gunston Hall students will be special guests at St. Margaret's Episcopal observance at 11 a. m., when the Rev. Armand T. Eyler will speak.

Members of the Youth Council of Lincoln Road Methodist Church will be installed at 8 p. m. in a candlelight ceremony, the Rev. George Bennett presiding and on Monday will stage their annual youth banquet at 2409 Sixteenth Street Northwest. Dinner speaker will be Dr. Edgar C. Beery, Emory Methodist pastor.

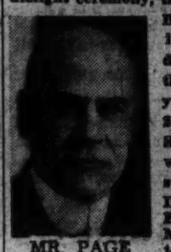

MR. PAGE

Luther Leaguers of the American Lutheran congregations of Washington area will hold a fall rally tonight at 7:30 o'clock at Grace Lutheran Church, Sixteenth and Varnum Streets Northwest.

The High School Forum of Mount Pleasant Congregational Church will stage an officers' installation service by candlelight tomorrow at 5:30 p. m.

William Tyler Page, Minority Clerk Emeritus of the House of Representatives, and author of "The American Creed," will address the Reformation Lutheran Church's Roundtable group tomorrow at 6:45 p. m.

In place of the former Promotion Day, tomorrow has been designated as Baccalaureate Sunday at Ninth Street Christian Church, as graduates of various departments assemble in the auditorium for a special service. Graduation night will be October 3.

Fall Activities To Begin With Rally Services

Rally Day programs tomorrow in connection with church school and worship services will launch fall and winter activities for many local and nearby congregations.

Principal services will be centered at Fifth, Bethany, Petworth and Brookland Baptist Churches; Petworth and Trinity Methodist, First Congregational, Pilgrims' and Gunston-Temple Memorial Presbyterian and Ninth Street Christian Churches, among others.

Fifth Church's program will take the form of "A Pageant of Progress in Sunday School," at 10:10 a. m., in the church auditorium, where graduates will receive promotion certificates. For First Congregational Church, Rally Day will begin a week of emphasis on religious education.

Trinity Methodist's program will include a church school rally at 10 a. m.; social and "sing" at 6:30 p. m., and installation of new officers of the Epworth League and Trinity Fellowship at 8 p. m.

Church Anniversary

The congregation of Third Christian Church, Third and H Streets Southwest, tomorrow at 11 a. m. will mark the twentieth anniversary of the laying of the church auditorium cornerstone in 1921. The Rev. C. N. Williams, pastor, will speak on "How Have We Built?"

Presbyterian
CENTRAL PRESBYTERIAN
Southern General Assembly
Intersection of 13th, 14th and Irving Sts. N.W.
Rev. James H. Taylor, D.D., Pastor
9:30 A. M.—Sunday School.
11:00 A. M.—Sermon by Dr. Taylor.
6:15 P. M.—Fellowship Hour.
7:00 P. M.—Christian Endeavor.
8:00 P. M.—Sermon by Dr. Taylor.

Church of the Pilgrims
On the Parkway
at 22d and P Sts. N.W.
Gift of the Presbyterians of the South to the Nation's Capital
Rev. A. E. Bird, D. D., Minister.
Divine Worship 11 a. m. and 7:45 p. m.
A Cordial Welcome to All

NEW YORK AVENUE CHURCH
13th & N.Y. Ave. N.W.
Minister
DR. PETER MARSHALL
9:30 A. M.—Church Bible School.
11:00 A. M.—"CHANCE OR CHOICE."
6:30 P. M.—Young People's Meetings.
DR. MARSHALL PREACHING
Choral Music

METROPOLITAN
Presbyterian
4th and E Sts. N.E.
J. LOWREY PENDRICH, B.D., LL.D.
11:00 A. M.—"THE PROBLEM OF THE WILL."
7:45 P. M.—"CREATIVE IMAGINATION."
Dr. Pendrich Broadcasts
"MENTAL HYGIENE"
Station WINX Thurs. & Sat. 7:15 P. M.

The Covenant-First Presbyterian Church
Conn. Ave. at N St. N.W.
Albert Joseph McCartney, D.D.
William Henry Denney, Ministers
"THE SHEPHERD OF THE HILLS"
Morning Worship—11 A. M.
Dr. McCartney Preaching
Church School, 9:45 A. M.
Thurs., 8 P.M.—Service of Intercession

CONGREGATIONAL

MOUNT PLEASANT
1410 Columbia Road
Minister
Fred Sherman Buschmeyer, Litt.D.
11:00 A. M.
Worship and Sermon
"RECAPTURING THE GLOW"
A Cordial Welcome Awaits You.

CONGREGATIONAL

1st CHURCH
10th & G Sts., N.W.
Ministers
Howard Stone Anderson
John Elmo Wallace
11:00 A. M.
Mr. Anderson will preach on:
"Today's Most Important and Pressing Questions"
1. Can we believe in God? . . . 2. Is the universe on our side? . . . 3. What is the goal and purpose of life?
Musical Program
By the Trio . . . By Mrs. Halbach, alto . . . Mr. Gable, organist
Tomorrow is Rally Day in our Church School
The Beginners' and Primary departments meet until 12:05. Parents with small children may attend church while their children are in Sunday School. . . . There is also a nursery for wee infants. . . . Let the whole family attend Church!
GIPSY SMITH This world-famous evangelist will conduct services here Oct. 19—Nov. 2.

Baptist
TAKOMA Piney Branch Road & Aspen Street, N.W.
11:00 A. M.—Rally Day Sermon.
7:45 P. M.—Evening services resumed. William E. La Rue, Pastor.
FIRST 16th and O Sts. N.W. Edward Hughes Pruden, Minister
TWO MORNING SERVICES
9:45 and 11 A. M.
8 P. M.
Washington Highlands
126 Yuma St. S.E.
Rev. George J. Cannon
Sunday School—9:45 A. M.
Preaching by the Pastor—11:00 A. M.
Theme: "The Time"
CHEVY CHASE
Rev. Edward O. Clark, Pastor
SPECIAL EVENING SERVICE
8 P. M.—Motion Picture and Message
"BLIND IN BOTH EYES"
11 A. M.—"The Trouble With Our World."
Welcome!
FIFTH BAPTIST CHURCH
609 E St. Southwest ME. 0455
MINISTERS John E. Briggs, D.D. James Herrick Hall
Bible School 9:30 A.M. Worship 11 A.M.
Training Union, 6:30 P.M. Worship, 8 P. M.
"SOUTHERN BAPTIST PROGRAM"

Episcopal
Washington Cathedral
HOLY COMMUNION
7:30—9:30 A. M.
11 a. m.—Preacher—Canon Smith
4 p. m.—Preacher—Canon Wedel
On The Air Every Saturday, 8:05 P. M., Cathedral Music, WINX
A House of Prayer for All People
St. Paul's Church
23rd St. near Washington Circle
7:30—Holy Communion.
11:00—Sermon and Service.
The Rev. Austin H. Mitchell, Jr., Will Preach.
St. Margaret's
Conn. Ave. & Bancroft Pl.
REV. ARMAND T. EYLER
7:30 A. M.—Holy Communion.
9:30 A. M.—Church School.
11:00 A. M.—Morning Prayer and Sermon by the Rector.
7:30 P. M.—Youth Meeting.
Rock Creek Church
Founded A. D. 1719
Rock Creek Church Rd. & Webster St.
Rev. F. J. Bohanan, D. D., Rector
Services 9:00 A.M. and 11:00 A.M.
ST. JOHN'S
8:00—Holy Communion.
11:00—Morning Prayer, Dr. Glenn.
8:00—Evening Prayer, Mr. Magee.

Fish Admits His Office Had Data Removed

BAGS, from Page 1.

sentatives truck driven by Charles Wilson, a House Office Building postoffice employe, was at Dennett's headquarters early Friday morning. Loaded with the mailbags it next went to the House Building. At least six of the mailbags remained there and at least ten later turned up at the America First Committee's offices, 126 C Street Northeast.

After this became public, Rep. Fish told The Post, by telephone from his offices in New York:

"I myself have not seen Mr. Dennett for a year or more, or had any conversation with him, direct or indirect, about the alleged papers, or anything else.

"I never was at his office and the statement of Mr. Stokes that a tall, well-dressed, distinguished-looking man has become a familiar figure to observant neighbors (of Dennett) did not refer to me, as I do not know where Mr. Dennett's office is and have never been there at any time and haven't heard from him in a year.

"This reference was introduced to convey to the reading public that I had called at Mr. Dennett's office and had been there while some mailbags were hauled away. That inference is nothing but a damnable lie and in my opinion a part of the smear campaign against those of us who are trying to keep this country out of war.

Referred to Lawyer

"Another newspaper, PM of New York, carried the statement that 'the Congressman himself was said to have been in the propagandist's office while the truck was loaded.'

"I have already turned the matter over to my lawyer to bring suit, as I am getting sick and tired of these absolute misstatements and untruths that are being published in prowar newspapers. And the time has evidently come to fight back and take these matters right to the courts, as the only protection that an American citizen has.

"Mr. Dennett recently telephoned my assistant secretary, Mr. Hill, and said he had 500 copies of a speech of mine that he had not used. My secretary said that he would be glad to have them back as that speech was out of print and he had a great demand for it. He said he would ask the truck to stop and get those speeches and bring them back to my office.

"Instead of that, the truck brought back 10 or 20 bags to my office, which my secretary refused to accept, as they were addressed to the America First Committee and we knew nothing about them. He told the man who delivered them to take them where they were addressed. The fact is that not one single bag was delivered at my office because Mr. Hill refused to take any of them.

Wants Speeches Back

"I have since found out that not a single bag was left at my office and not a single bag was put in any storage compartment which is in my name or to which I have the key. If any bags were left around the Capitol it was done on someone else's responsibility than mine or my secretary's.

"If they contain the 500 copies of my speeches, I want those speeches back. If the Government wants any bags that are left around the Capitol somewhere in my name they are perfectly welcome to them, except my own speeches. All they have to do is to ask for them."

Fish told the Associated Press that he didn't know anything about the Dennett mailbags, and that the story about them was "fake, complete frameup."

Mrs. Bennett Champ Clark, Washington chairman of the America First Committee, had this to say about the affair of the mail bags:

"The smear of the America First Committee undertaken by the Department of Justice will fade into nothing but a cheap trick on the part of the department itself. The rotten-egg technique has finally reached Washington with eggs at 60 cents a dozen.

"The ordinary procedure accompanying a grand jury investigation is for the facts to be first ascertained in secret and the press releases to follow. In this instance the story was given to certain newspapers before the facts were established, which procedure is actually illegal. If the department wishes to operate in such a manner that is the department's business. In the last war the Department of Justice stubbed its toe and it bids fair to be treading a devious path this time.

"So far as the American First Committee is concerned the Government is welcome at any time to examine our files. The committee has always been on the 'up and up' and always will be. Since the Government has never availed itself of this opportunity it is assumed that the Government appreciates the integrity of the committee.

Desires to Cooperate

"The day will come when all propaganda, German, British, Russian and all kinds will be investigated. The American First Committee will come out all in one piece and with a record that perhaps some governmental agencies will envy.

"The American First Committee desires at all times to cooperate with the Government in obtaining any information which will disclose the use of any foreign funds to influence public opinion. This goes for Fascist, Communist, or any subversive influences. The Government preaches unity, the Attorney General talks free speech while the Department of Justice lays a rotten egg."

Assistant Attorney General Wendell Berge made a statement, too, as follows:

"The purpose of the grand jury investigation is not to investigate the activities of any American political group or individual in or out of the Government who is exercising his right to express himself upon policies. But the purpose is to inquire into certain activities that have come to the attention of the department with reference to the provisions of the Foreign Agents Registration Act. This act requires full disclosure by any person acting in this country for a foreign principal as to the nature of his foreign connections and political activities.

"The incident concerning the obtaining of certain material from the offices of the America First Committee was as follows: The department learned that certain material had been transferred from Mr. Dennett's Washington apartment to the America First Committee after Mr. Dennett had been served with a subpena. Thereupon, a subpena duces tecum was served upon the America First Committee to produce the material that had been transferred from Mr. Dennett's apartment and the Committee produced it."

The grand jury proceeding yesterday included protracted questioning of Dennett and a brief appearance of Isabel French, manager of the America First office here.

Miss French later said she was indignant over newspaper reference to the marshal's visit to her office as a "raid."

As for the mailbags, she said, she had no idea why Dennett should send them to her committee.

The bags that were examined by her staff, said Miss French, contained speeches of Congressmen, in unaddressed postage free envelopes.

A Man-Sized Job

Youth of 19 Works Alone On Cathedral

By The Associated Press

Liverpool, England, Sept. 28.—Construction of one of the greatest cathedrals of modern times is being carried on—for the present, at least—by one boy!

Arthur Ronald Brady, 19, is the only bricklayer now working on the gigantic Metropolitan Cathedral, a large part of which has been built, although there is still much left to be done.

Ronald's only companion is an ancient Irishman, Paddy Riley, who mixes and carries mortar.

The war and a shortage of labor and funds all contributed to the situation.

Ronald is proud of his responsibility.

"Of course it's not as if I'd built a whole cathedral," he explains, "but it does give me great satisfaction to know I'm carrying on the work."

He says he guesses his bricklaying job would last several years at the present rate, but he doesn't know when the war may call him away.

The cathedral was designed by Sir Giles Gilbert Scott to be the largest in the country. The foundation stone was laid by King Edward VII in 1904.

It has suffered no great bomb damage, but blasts knocked out some of its beautifully executed stained glass. Bomb fragments have scarred its walls in places but haven't impaired its beauty.

New Tropical Storm Roars Westward

By International News Service

Storms that lashed shipping lanes from the Caribbean to Lake Erie sent rescue vessels to the aid of foundering ships last night as the Weather Bureau warned of new gales blowing westward from the tropics.

Shipping in the Caribbean bore the brunt of the storm's impact.

The Cuban government radio reported it had received a distress call from the 2437-ton American freighter Muncove, owned by the Munson Line, which gave its position as off the coast of Venezuela in the Caribbean.

In the south Caribbean, rescue vessels were rushing to the assistance of the disabled freighter, Ethel Skakel, which had asked for immediate aid, radioing it had been caught in the path of a hurricane 400 miles southwest of San Juan. The 1811-ton vessel, carrying a crew of 28, left Los Angeles August 25 with a cargo of steel rails for San Juan.

A United States destroyer, after reaching the last reported position of five life rafts carrying nine men believed to be survivors of the freighter Ethel Shakel, radioed late last night that it was unable to locate either the rafts or their human cargoes. Meanwhile, the whereabouts of the Ethel Shakel and 19 other members of the crew remained a mystery.

In New York, the Coast Guard reported it had intercepted a Cuban radio report that the 4442-ton Latvian freighter, Abgara, had grounded near Manati, Cuba.

The weather Bureau's warning of a new tropical storm in the West Indies said severe gales and probably winds of hurricane force were blowing up southeast of Jamaica and moving westward. All vessels in the storm's path were warned to proceed with caution.

At Sandusky, Ohio, the 400-foot freighter S. B. Cooldige was towed into port after running aground as the result of a gale that swept Lake Erie.

At Block Island, far from the storm area, the 3018-ton freighter Essex, on her way to New York with a cargo of cork from Lisbon, ran aground in a smooth sea. Her crew of 41 was removed by the Coast Guard.

Government Workers' Right To Bargain Urged

Lansing, Mich., Sept. 26 (AP).—The State, County and Municipal Workers of America (C. I. O.) today affirmed its conviction that Governmental employes have the right of collective bargaining, after approving a constitutional amendment permitting use of the strike weapon by these workers.

5-Point Traffic Plan Adopted

SAFETY, from Page 1.

admitted something is wrong with our setup," Young stated.

It was agreed, the Commissioner declared, that downtown Washington streets have reached the "saturation point" in traffic and every effort must be bent toward correcting the problem.

Although both Van Duzer and Capt. H. C. Whitehurst, director of highways, were reported unfavorable to any change in the present signal light timing system, Young said the Commissioners had decided to "give it a try" on specially selected streets. He did not name the streets, explaining the idea would first be studied.

Truck Ban Rejected.

The signal light change—advocated by The Washington Post last year after a careful survey—would be so designed as to permit freer and swifter movement of vehicles over greater distances than now are possible.

A proposal to prohibit trucks and taxicabs on certain arterial highways failed to meet approval of the Commissioners, it was reported.

Police Superintendent Edward J. Kelly, according to Young, agreed that greater alertness on the part of policemen assigned to traffic duty was essential to the city's safety.

Special instructions, it was announced, will be given officers to pay more attention to pedestrian safety, walking violations and motorists failing to yield the right of way at intersections.

Efforts will be made at once to strengthen the police motorcycle force, said Young. A total of 55 motorcycle men now patrol the streets day and night. This will be increased to 100 and special emphasis will be laid on rush hour traffic movement.

Favors Compulsory Assignment

Motorcycle men are now obtained through volunteering because of the risk involved. Young said he was in favor of compelling policemen to take motorcycle duty if they are qualified for such work.

Both Van Duzer and Inspector Arthur E. Miller, police traffic supervisor, agreed that additional policemen are needed at major light-controlled intersections to safeguard pedestrian traffic. It was recommended, said Young, that 20 or 30 additional men be assigned to this work.

In addition to prohibiting commercial vehicles from loading or unloading merchandise on main streets during rush hours, the Commissioners said there also would be a ban on street excavation work during the same periods.

Although no decision was reached, the problem of relieving congestion around Union Station also was discussed. It was suggested that both sides of the station be used as entrances and exits and an underground terminal for taxicabs be constructed, Young reported.

A total of 100 new concrete loading platforms to replace the present painted "safety" zones was authorized by the Commissioners. Work on these will begin immediately, it was announced.

The new-type zone will be raised 5 inches above the street and will have solid concrete posts at the approach ends instead of the streamlined design of existing platforms.

SCHEDULE CHANGE
R. F. & P. R. R.

Beginning September 28th leave Washington 9:15 p. m. instead of 9:55 p.m., for Richmond and ACL; leave Washington 10:45 p.m. instead of 11:45 p.m. for Richmond and Seaboard. Beginning September 29th leave Washington 8:00 a.m. instead of 8:05 a.m., local for Richmond and ACL.

LINCOLN-CUSTOM SEDAN—Truly a limited edition of a fine motor car, the Lincoln-Custom is designed for those who want the ultimate in luxury. Seats eight. Windows operate automatically. Unusually wide range of upholstery selections. Limousine with leather upholstered chauffeur's compartment also available.

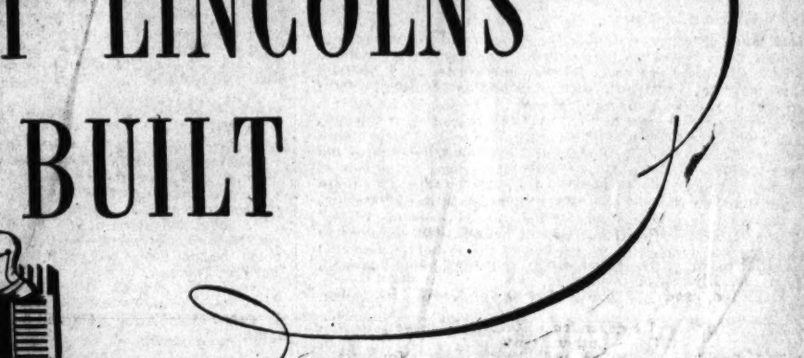

LINCOLN-CONTINENTAL COUPE—Every feature and detail of the distinctive new Lincoln-Continental is custom-styled. Upholstery is leather or a combination of leather and cord. Six ride comfortably. Windows are operated automatically. Convertible Cabriolet with automatic top also available.

Presenting for 1942

THE FINEST LINCOLNS EVER BUILT

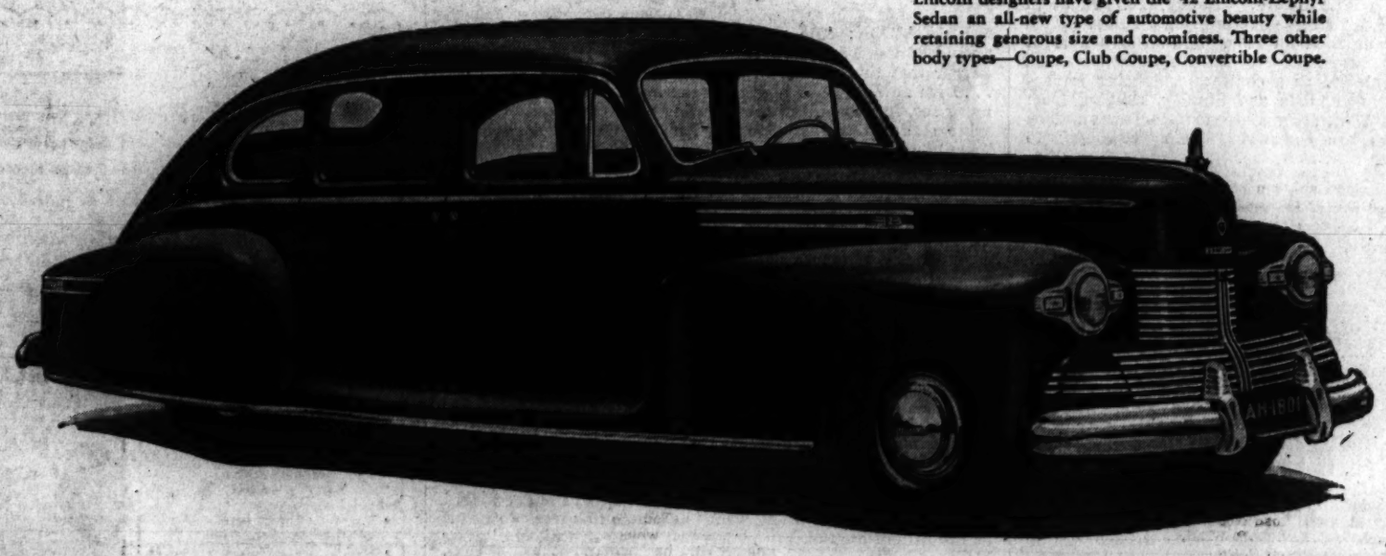

LINCOLN-ZEPHYR SEDAN—In its longer, lower, wider appearance and rich interior appointments, Lincoln designers have given the '42 Lincoln-Zephyr Sedan an all-new type of automotive beauty while retaining generous size and roominess. Three other body types—Coupe, Club Coupe, Convertible Coupe.

For 1942, Lincoln presents three magnificent new cars, styled throughout with distinctive modern beauty, and built with mechanical excellence that is a Lincoln tradition. In all ways, they're the *finest* Lincolns ever made!

And you will quickly see how the new Lincoln-Zephyr, Lincoln-Continental and Lincoln-Custom combine lower, longer, wider appearance with rich interior appointments that give these cars eye-catching new smartness and individuality you'll like. Streamlined from the inside out, these thrilling Lincolns now have an even more powerful V-type 12-cylinder engine for flashing new responsiveness in every phase of performance. And the new Lincoln Liquamatic Drive with automatic gearshift* enables you to drive all day without shifting gears or even touching the clutch pedal! Relaxed on soft, chair-high seats . . . cradled amidships between longer, slow-motion springs and improved shock absorbers . . . you enjoy an all-new kind of quiet, gentle *glider-ride*. It's the sweetest, smoothest automotive travel you've ever known! And for greater safety, the rugged Lincoln body-and-frame unit, cushioned in rubber, protects you with a welded-steel framework.

This is a good year to buy a better car. And in quality of materials . . . in stronger, costlier steels and alloys . . . in every detail of manufacture, Lincoln is finer than ever for 1942. Why not examine these exciting new cars at your nearest Lincoln dealer's? He'll be glad to arrange a demonstration at your convenience, to prove the Lincoln will give you *more fun per gallon* than any other car you ever drove.

LINCOLN MOTOR CAR DIVISION, FORD MOTOR COMPANY

*Optional at moderate cost

LINCOLN V-12 *Zephyr · Continental · Custom*

NOW ON DISPLAY IN WASHINGTON

TOWN And COUNTRY MOTORS, Inc.

New Models on Display at
1701 14th St. N.W.—MI. 3524

Service Department
2424 18th St. N.W.—MI. 6900

Nelson B. Bell About the Showshops

Andrews Sisters, 'Texas' Pack 'Em In at the Earle

The Theater's Top Harmonistes Run Ahead Of High-Velocity 'Western' on Ace Bill; Other Stage Acts Score Knockout Hits

"TEXAS," Columbia picturization of a story by Michael Blankfort and Lewis Meltzer, adapted to the screen by the authors and Horace McCoy, starring William Holden, Glenn Ford and Claire Trevor, with George Bancroft, Edgar Buchanan, Don Beddoe, Andrew Tombes, Addison Richards, Edmund MacDonald, Joseph Crehan and Willard Robertson. Directed by George Marshall. At the Earle Theater.

THE CYCLONE OF APPLAUSE that broke over the Andrews Sisters in the Earle Theater yesterday could be heard all over "Texas."

Not that "Texas" isn't a hard-riding, straight-shooting, comedy-riddled, rip-snorting "Western" of the cattle country in 1866, but the trio of hot-tempoed vocalists who, at the moment, are tops in their field, have come back from their adventures in the Abbott and Costello screen comedies at the peak of their form and popularity. They would purloin any bill on which they might be booked. And did it up in pink ribbons at yesterday's first performance. They would be singing yet, if the audience had had its way.

This "Texas" number of Columbia's is not completely in the blood-and-thunder groove. It would be a more authentic historical document if it were. But it obviously did not start out to be an important historical document. What it started out to be, and is, was an exciting melodrama of the cow country befcre the days of rail transportation, with a fair dash of romance and almost an over-abundance of comedy. It is the comedy that scratches it off the list of "pictures with a purpose." The fights are as funny as they are furious, the sheriff is a clown and the the evil genius of the entire goings-on also is a comedian in the subtle, or Walter Brennan, brand of humor. Until the very last, the minor climaxes are deflected from their legitimate uses by being translated into intervals of slapstick and "gagging." It is pretty elegant pastiming, of its type, but can't be taken seriously as a study of social conditions in a primitive era any more than it takes itself seriously.

The main theme of the blood-letting has a slow and difficult time getting to the surface through the flood of comic trivialities with which the picture opens. Dan Thomas and Ted Ramsay, fresh out of Jeb Stuart's cavalry, meet up, while headed for Texas in search of jobs, after the railroad is completed as far as Abilene. Dan is by way of being a shade on the renegade side; Ted matches him in valor and excels him in the honest virtues. They save each other's lives a few times, arrive in Texas just in time to get into the thick of the cattle war between the ranchers and the rustlers, fall in love with the same girl and both join the cattle drive north, but for exactly opposite reasons. The story should write itself from there on in any informed "Western" intelligence.

Cast Has a Whale of a Time

The cast, made up of youngsters in the stellar roles and veterans in their support, have fun. They play with lusty enthusiasm, bear down on the comic situations and never let the piece get too gory. William Holden, no more crooked than a corkscrew as Dan Thomas, but still endowed with a paradoxical sort of honesty, is getting to be quite a cowboy. He got a flying start in "Arizona" and is soaring in this one. Glenn Ford, who made so profound an impression with Fredric March and Margaret Sullavan in "So Ends Our Night"—at the time of the President's birthday celebration—is a little Harvardese in the role of Ted Ramsay, but you have to like the boy. He is always in there swinging on the side of right and "Mike" King, daughter of the first of the ranchers to get himself perforated. In this role of "Mike," Claire Trevor is cast as the robust sort of heroine that she does so well—sensitive and tender in the gentler of the romantic moments and exceeding tough to handle when she is being bounced around, which is a considerable part of the time.

The best performance in the play is contributed by Edgar Buchanan, as "Doc" Thorpe, the arch-conspirator masquerading as the village dentist. The oily Dr. Thorpe is a shrewd dissembler, as portrayed by one of the best of the character actors, who happens also to be a comedian of no mean dimensions. George Bancroft is out in front, too, as a flashy promoter and plunderer, and Andrew Tombes, teamed with the late Will Rogers when they succeeded Gallagher and Shean in the Ziegfeld "Follies," provides one of the comedy highlights as "Tennessee." The others are no slackers, either.

The Andrews Sisters Are Not Alone

It is a fast and fastidious stage bill that Harry Anger has whipped up for the current week. Nothing much remains to be said of the Andrews Sisters, except that they practically tear down the house with "Aurora," "Daddy, You Ought to Get the Best for Me," "Boogie-Woogie Bugler Boy," from "Buck Privates;" "Apple Blossom Time" and an arrangement of "Sonny Boy" never heard before. But they are not alone. Billy Rayes, is a revelation as a chattering, dancing impersonator-juggler, and Lowe, Hite and Stanley, ranging from 3 feet to 3 miles in height, always are good for a riot. The remarkable Roxyettes are everything from "cowboys" to hula dancers, and very neat at it, too.

With the orchestra on stage, only an unusually interesting newsreel and "Notes to You," one of the more inspired of the Looney-Tune cartoon comedies, are added to a bill that packed 'em in and sent 'em out ga-ga yesterday.

Film Table

RKO-Keith's—"The Littlle Foxes," at 10:45 a. m., 12:55, 3:05, 5:15, 7:25 and 9:35 p. m.

Palace—"Aloma of the South Seas," at 11:25 a. m., 1:30, 3:35, 5:40, 7:45 and 9:50 p. m.

Earle—"Texas," at 10 a. m., 12:20, 2:45, 5:05, 7:30 and 9:55 p. m. Stage shows at 11:35 a. m., 2, 4:25, 6:50 9:15 and 11:30 p. m.

Capitol—"Married Bachelor," at 11 a. m., 1:40, 4:30, 7:20 and 10 p. m. Stage shows at 12:55 a. m., 3:40, 6:30 and 9:15 p. m.

Metropolitan—"Law of the Tropics" at 11:45 a. m., 1:45, 3:45, 5:45, 7:45 and 9:45 p. m.

Columbia—"Belle Starr," at 11:45 a. m., 1:45, 3:45, 5:40, 7:40 and 9:40 p. m.

Little—"Intermezzo," at 11 a. m 12:45, 2:35, 4:20, 6:10, 8 and 9:50 p. m.

Trans-Lux—Newsreels and Shorts 10:15 and 11:30 a. m., 12:45, 2, 3:15, 4:30, 5:45, 7, 8:15, 9:30 and 10:45 p. m.

Ambassador—"Texas," at 1:30, 3:30, 5:30, 7:30 and 9:35 p. m.

Tivoli—"Dr. Kildare's Wedding Day," at 1:20, 3:30, 5:35, 7:40 and 9:40 p. m.

Calvert—"Dr. Kildare's Wedding Day," at 1:05, 3:35, 5:50, 7:45 and 9:40 p. m.

Penn—"Dr. Kildare's Wedding Day," at 1, 3:15, 5:35, 7:35 and 9:35 p. m.

Open Air—"Man Hunt," at 7 and 10:45 p. m. "You Can't Have Everything," at 9 p. m.

They Don't Look So 'Wild and Woolly,' at That!

GLENN FORD, CLAIRE TREVOR AND WILLIAM HOLDEN, reading in the habitual direction, as they appear in the three principal roles in Columbia's production of "Texas," the company's most recent "State" picture, now on view at the Earle Theater. Seen last season at the National in "Out West It's Different," Miss Trevor probably has discovered by now that it is

LEONARD LYONS

The Gypsy Gypped!

New York, Sept. 26.

LAMENT: Gypsy Rose Lee, the strip-teaser who describes herself as "The Naked Genius," was on her way to her dressing room in a San Francisco theater, rushing to arrive in time to get undressed for her show . . . En route, Gypsy tripped, sprawled on the sidewalk and her skirts flew over her head . . . The stripper glared at the pop-eyed men who had stopped to observe her. "If my show does no business tonight I know the reason," she sighed. "After all—you can't give it away and expect to get paid for it too."

KATHARINE HEPBURN

RETURN: Sam Byrd, who played the role of "Dude" in the original company of "Tobacco Road," once was presented with a battered front of an auto radiator. This was a gift from a group of Newburgh bankers, who were touched by the scene where Dude's car was wrecked . . . When, after three years, Byrd left the show, he gave this battered radiator to his successor. "This is supposed to be Dude's coat-of-arms," said Byrd. "And now you're Dude—so keep it" . . . "No, it's yours. You were the original," Sam's successor insisted, but then was prevailed upon to accept it . . . Sam Byrd now is producing "Good Neighbor." It is being rehearsed at the Forrest Theater, where "Tobacco Road" played for many years. Yesterday Byrd went upstairs to the dressing room he once had occupied. On the wall he found that same battered radiator.

CHATTER: After all these years, Frank Fay will return to night club entertaining—at La Martinique . . . The proprietors of Cafe Society will sue the new "Cafe Society" club in Hollywood, for an injunction restraining the use of that name, and then open their own branch there, with Hazel Scott. Miss Scott is going to Hollywood, to appear in Orson Welles' "History of Jazz," for which Duke Ellington will write the music . . . The Katharine Hepburn articles which Joe Bryan III wrote for the Saturday Evening Post will appear in four installments . . . Hal Roach will use the frozen funds he has in England, to produce a series of movies with Ben Lyon and Bebe Daniels. . . . Honeychil' Wilder has arranged for her own night club—the one formerly known as Mon Paris.

EDUCATION: "Do you think there's any chance for the people of the world?" writes William Saroyan. "I asked the barber that this afternoon, and he said: 'Open and shut case' . . . I am now studying high school at home, from a book I sent away for, in response to the shouting of a fellow on a cowboy radio station down by San Jose, and the stuff's fascinating. Twenty-four subjects, about 8 cents a subject. How do you suppose they say coffee in French? Cafe. How do you suppose they say dessert? Dessert. Wonderful stuff. Satisfaire—that means to satisfy. Simple—same as in English. Half the time I was talking French, and didn't even know it. Knowing it, I feel better."

QUERY: Gregory Ratoff, who came to town yesterday, received a phone call from a city editor who asked for an interview. "I haff been interwyood exahotly 1474 times," said Ratoff, "enti ohnly vunts deed they preent vott I sait." . . . Ratoff revealed that the sole occasion when the newspapers accurately reported his statement took place on the tender which brought him from the S. S. Majestic to Southampton. He had gone to England in response to a remarkable offer to appear in a British movie. The London newspaper men discovered him on the tender, and their interview was both short and direct. They asked him one question: "Is it true that your wife has left you?" Ratoff's reply was published in full. It was "No."

SUCCESS: Willard L. Thorpe, the cotrustee of the Associated Gas & Electric Corporation, went to Chicago this week to speak at the fiftieth anniversary of the University of Chicago. After his speech—the subject of which was "New Frontiers"—he telephoned his secretary, who asked him: "Well, how did it come off?" . . . "Fine, fine," said Thorpe. "And I'm bringing you a nice present—a bucket of vegetables" . . . "Where'd you get 'em?" asked the secretary. . . . "It was easy," replied Thorpe. "I just picked 'em off the stage."

Bob Hope Guest Star

Bob Hope, among the foremost of the stage, screen and radio comics, in the East between pictures, will make a single personal appearance in Washington, at Loew's Capitol Theater, at the 9:15 performance of the stage bill tonight. His next Paramount starring vehicle, "Nothing But the Truth," will be shown later in the season on a Loew screen.

AMUSEMENTS

ALL-STATES CLUB
DANCE
WASHIE BRATCHER'S
Admission 55c and 75c
Visitors Welcomed—9:30 to 1
HOTEL WASHINGTON
Large (Air-Conditioned) Ballroom

NATIONAL
AMERICA'S FIRST THEATRE
TODAY at 2:30 TONIGHT at 8:30 SHARP!
KATHARINE CORNELL
presents BERNARD SHAW'S
THE DOCTOR'S DILEMMA
Next Wk. Beg. Mon.—Seats NOW!

AL JOLSON
HOLD ON TO YOUR HATS
100 FUNSTERS—GLORIOUS GIRLS
Evs., $1.10-$3.30. Sat. Mat., $1.10-$2.75
Popular Matinee Thursday!
Orch., $2.20. Bal., $1.65. 2d Bal., $1.10

Constance Bennett Invokes 'Law of the Tropics,' at Met

"LAW OF THE TROPICS," Warner Brothers picturization of the novel by Alice Tisdale Hobart; adapted to the screen by Charles Grayson, costarring Constance Bennett and Jeffrey Lynn, with Regis Toomey, Mona Maris, Hobart Bosworth, Frank Puglia, Paul Harvey, Thomas Jackson, Craig Stevens, Roland Drew, Charles Judels, Chic Clark and Rolf Sedan. Directed by Ray Enright. At the Metropolitan Theater.

That tested and true crime adage of the FBI and the Hays office, "You can't get away with it," is stirred into the plot of "Law of the Tropics" to force Constance Bennett from the arms of her bridegroom into the custody of a detective. But, as usual in celluloid romance, you get the idea that after the trial all will be love and lollypops again.

La Bennett, as a night club nightingale of the tropics, finds Jeffrey Lynn alcoholically awash to the scuppers over being jilted by his fiancee. So just to spare him embarrassment she returns with him to his rubber camp and poses as his bride. (Now where did we see that one before?) Running true to form in this sort of imbroglio, or debacle, they proceed really to fall in love with each other.

But a dauntless Javert is on the trail of Constance, on account of a slight case of murder. He's Thomas Jackson, whom we remember as an ace player of detective roles since away back in—well, never mind that. Connie jumps through a window to evade Jackson, has him kidnaped by a donkey and a felolw named Tito.

Simultaneously, the plot is being tangled up by Jeffrey's employer, a revolting person who sends "pep and inspiration letters" to his employes, amputates their noses on the grindstone, fires them when they become senile from toil. Jeff doesn't mind it—much—when the big boss appropriate a valuable process he's developed. But his blood boils when Junior, his employer's son, is named his superior. Junior boils, too, when Jeffrey calls him a "loud-mouthed jerk." They have a shindig which leaves Junior on the floor, all the office furniture broken up and Jeffrey a candidate in the employment market.

And guess what! Constance gives the boss a good talking-to and he promotes Jeff to the manager's post, more than doubles his salary, mutters reflectively as she leaves, "Now why couldn't Junior take up with a girl like that."

There isn't much to say about the production in general except that Jeffrey Lynn has grown a new moustache, and very becoming it is. Also that Constance Bennett's acting remains up to the standard she maintained in her days as a major star.

"Minstrel Days" is the most enjoyable musical short we've seen this year. It traces blackface minstrel entertainment from its beginnings, includes impressions of such famed minstrels as Eddie Rice, George Primrose and McIntyre and Heath. Another top short is "Kings of the Turf," a Technicolor story of the rearing and training of a standard bred trotting horse. In the newsreel you'll see the first pictures of the new "Sea Otter," which promises to make the Atlantic so unhealthy for submarines.

MARY HARRIS.

AMUSEMENTS

GAYETY
Gala MIDNITE SHOW TONITE
LAST DAY
DIAN RAYE
BURLESQUE
STARTS TOMORROW MARION MILLER

RKO KEITH'S
Now Doors Open 10:15 A. M.
First Feature at 10:45 A.M.
SAMUEL GOLDMAN
Presents
BETTE DAVIS
The LITTLE FOXES
HERBERT MARSHALL
Teresa Wright • Richard Carlson
Directed by William Wyler
from the Stage Success
By Lillian Hellman

AMUSEMENTS

OPEN-AIR
STARTS SUNDAY "DAMAGED GOODS"
MARRIAGE FORBIDDEN

LAST 4 DAYS
"INTERMEZZO"
WEDNESDAY
GARBO-MATA HARI
COOLED Little 28 530

AMUSEMENTS

MONDAY, 8:30 P. M.
NATIONAL SYMPHONY ORCHESTRA'S
"POP" CONCERTS
AT RIVERSIDE STADIUM
SIGURD RASCHER
World's Greatest Saxophone Virtuoso
Rudolph Ganz, Conductor
Seats: 55c, 85c, $1, $1.25. At Symphony Box Office, Kitt's, 1300 G St., NA. 1933

6 STAGE SHOWS TODAY!
at 11:35-2:00-4:25-6:50-9:15-11:30
Doors Open 8:30 a.m.
NOW EARLE
William HOLDEN • Claire TREVOR • Glenn FORD
in the Columbia Picture "TEXAS"
Feature 10:00-12:20-2:45-5:05-7:35-9:55
and On Stage
The Nation's Number One Singing Trio
ANDREWS SISTERS
Stars of STAGE-RADIO and SCREEN
ROXYETTES and OTHER ACTS
"TEXAS" Can Also be Seen today at Ambassador
Coming Thurs. Night, Oct. 2nd—World Premiere "ONE FOOT IN HEAVEN"

Warner Bros.
METROPOLITAN
Now Doors Open 10:30 a.m. Feature 11:45-1:45-3:45-5:45-7:45-9:45
Meet The Most Dangerous Woman in The Tropics
"LAW OF THE TROPICS"
A Warner Bros. Picture with
Constance BENNETT • Jeffrey LYNN

Today's NEIGHBORHOOD MOVIES
All Time Schedules Given in Warner Bros. Ads Indicate Time Feature is Presented.
Matinees All Theaters

AMBASSADOR 16th & Col. Rd. COl.3300. Mat. 1
Healthfully Air-Conditioned
William Holden-Claire Trevor-Glenn Ford in "Texas," at 1:30, 3:30, 5:30, 7:30, 9:35.

APOLLO 624 H St. N.E. FR. 5900. Mat. 1 P.M.
William Boyd-Russell Hayden in "Wide Open Town," at 1:00, 3:35, 6:45, 9:40. Also Rochelle Hudson-Roger Pryor in "Officer and the Lady," at 2:30, 5:45, 8:40. Sky Raiders, No. 7 Chapter.

AVALON 5612 Conn. Ave. N.W. WO. 2600 Mat. 1 P.M.
Healthfully Air-Conditioned
Red Skelton-Ann Rutherford in "Whistling in the Dark," at 1:45, 3:35, 5:05, 7:50, 9:50. King of the Texas Rangers, No. 2 Chapter.

AVE. GRAND 5015 Pa. Ave. S.E. LI. 2400 Mat. 1 P.M.
"Three Sons o' Guns" with Wayne Morris, at 1:00, 3:35, 6:50, 9:50. Also Guy Kibbee-Joyce Compton in "Scatterbrained Meets Broadway," at 3:45, 8:40, 6:40. Spider Returns, No. 10.

BEVERLY 18th and K Sts. N.E. LI. 2400. Mat. 1 P.M.
Parking Space Available to Patrons
Healthfully Air-Conditioned
Henry Fonda-Joan Bennett in "Wild Geese Calling," at 1:30, 3:50, 6:00, 7:45, 9:35. Sky Raiders, No. 12 Chapter (Matinee Only) and Cartoon.

CALVERT 2324 Wisc. Ave. N.W. WO. 2345. Mat. 1 P.M.
Parking Space Available to Patrons
Healthfully Air-Conditioned
Lew Ayres-Laraine Day-Lionel Barrymore in "Dr. Kildare's Wedding Day," at 1:05, 3:35, 5:50, 7:45, 9:40.

CENTRAL 423 9th St. N.W. MEt. 2341. Opens 9:45
Healthfully Air-Conditioned
Red Skelton-Ann Rutherford in "Whistling in the Dark," at 11:20, 1:55, 4:30, 7:10, 9:50. Also Anne Shirley-Richard Carlson in "West Point Widow," at 10:15, 12:50, 3:25, 6:10, 8:50. Disney Cartoon.

COLONY 4925 Ga. Ave., N.W. GE. 6500 Mat. 1 P.M.
Healthfully Air-Conditioned
Penny Singleton-Arthur Lake in "Blondie in Society," at 1:45, 3:50, 5:50, 7:35, 9:35. Adv. of Capt. Marvel, Chapter 10.

HOME 1230 C St. N.E. AT. 8188 Mat. 1 P.M.
Jane Withers-Nancy Kelly in "Very Young Lady," at 3:00, 5:35, 8:35. Also Jean Hersholt-Dorothy Lovett in "They Meet Again," at 1:00, 3:00, 6:55, 9:50. Cartoon and Serial.

KENNEDY Kennedy Nr. 4th N.W. RAnd. 6000. Mat. 1
Parking Space Available to Patrons
Healthfully Air-Conditioned
Ann Sothern-George Murphy in "Ringside Maisie," at 1:30, 3:45, 5:55, 7:45, 9:35. Sky Raiders, Chapter 12.

PENN Pa. Ave. at 7th S.E. FR. 5300. Mat 1 P. M.
Parking Space Available to Patrons
Healthfully Air-Conditioned
Lew Ayres-Laraine Day-Lionel Barrymore in "Dr. Kildare's Wedding Day," at 1:00, 3:15, 5:30, 7:35, 9:35. Sky Raiders, No. 9 Chapter (Matinee Only).

SAVOY 3030 14th St. N.W. COl. 4965. Mat. 1 P.M.
Don Ameche-Betty Grable in "Moon Over Miami" (in Technicolor), at 1:25, 3:25, 5:20, 7:25, 9:25.

SECO 3244 Ga. Ave., Silver Spring SH. 2345. Parking Space
Matinee 11 A. M.
Alan Baxter-Mary Carlisle in "Eggs to Riches," at 11:00, 1:25, 3:55, 6:15, 8:45. Also Tim Holt-Jan Clayton in "Six Gun Gold," at 12:15, 2:45, 5:10, 7:30, 10:00. Sky Raiders, Chapter 10.

SHERIDAN Ga. & Sheridan N.W. RA. 2400. Mat. 1 P.M.
Healthfully Air-Conditioned
Henry Fonda-Joan Bennett in "Wild Geese Calling," at 1:00, 3:10, 5:20, 7:30, 9:40. Riders of Death Valley, No. 1 Chapter, and Cartoon.

SILVER Ga. Ave. & Colesville Pike Elkin. 8500. Mat. 1 P.M.
Parking Space Available to Patrons
Healthfully Air-Conditioned
Henry Fonda-Joan Bennett in "Wild Geese Calling," at 1:30, 3:45, 5:40, 7:40, 9:40.

TAKOMA 4th & Butternut Sts. GE. 6212. Park. Space
Matinee 1 P. M.
Penny Singleton-Arthur Lake in "Blondie in Society," at 1:00, 4:00, 7:00, 9:45. Also Michael Whalen-Rose Hobart in "I'll Sell My Life," at 2:50, 5:40, 8:30. Adv. of Capt. Marvel, Chapter 6 (Matinee Only).

TIVOLI 14th & Park Rd. N.W. CO. 1200. Mat 1 P. M.
Healthfully Air-Conditioned
Lew Ayres-Lionel Barrymore-Laraine Day in "Dr. Kildare's Wedding Day," at 1:20, 3:30, 5:35, 7:40, 9:40. Riders of Death Valley, No. 3 Chapter Play, and Andy Clyde Comedy.

UPTOWN Conn. & Newark N.W. WO. 3400. Mat. 1 P.M.
Parking Space Available to Patrons
Healthfully Air-Conditioned
Abbott-Costello-Andrews Sisters in "Hold That Ghost," at 1:35, 3:35, 5:35, 7:30, 9:35.

YORK Ga. Ave. & Quebec Pl. N.W. RA. 4400 Mat. 1 P.M.
Judy Canova-Francis Lederer in "Puddin' Head," at 1:20, 3:40, 5:35, 7:35, 9:40. Sky Raiders, Chapter 3.

ATLAS 1331 H St. N.E. AT. 6300
Cont. 12:30 P. M.
Scientifically Air-Conditioned
Revue Feature Program
On Screen
"THE GIRL IN THE NEWS"
with same star, same director as "Night Train"—Margaret Lockwood, Barry K. Barnes, Rosalyn Williams.
Also on Same Program
"TWO IN A TAXI"
with Anita Louise, Russell Hayden.
On Stage: DEFENSE SAVING BOND RADIO QUIZ—8:30 to 9 P. M.

APEX 48th & Mass. Ave. N.W. WO. 4800
Scientifically Air-Conditioned
SHOW PLACE OF THE NATION'S CAPITAL
FREE PARKING FOR OVER 500 CARS IN REAR. VISIT OUR EMBASSY ROOM.
MAT. WED.-SAT.-SUN.
"CHARLEY'S AUNT"
With Jack Benny, Kay Francis.
Doors open at 12:30 P. M. Feature at 1, 3:34, 5:50, 7:38, 9:44.

CIRCLE 2105 Pa. Ave. N.W.
Air Conditioned
Abbott and Costello, Dick Powell
"IN THE NAVY"
News. Fiction

CONGRESS 2331 Nichols Ave. S.E. AT. 8700
Double Feature Program.
Jane Withers in "GOLDEN HOOFS," at 1:30, 4:13, 6:36, 8:39. Richard Arlen in "FORCED LANDING," at 2:36, 5:19, 7:42, 10.

FAIRLAWN 1342 Good Hope Rd. S.E. LI. 0152
Ann Sothern, George Murphy in "RINGSIDE MAISIE." Also Cartoon.

GREENBELT Free Parking
Air Conditioned
Double Feature—W. Boyd, "Bernard Bill," and C. Morris in "Most Boston Blackie." Cont. 3:45. Last Complete Show at 8:30.

HIGHLAND AT. 7212
2333 Pa. Ave. S.E.
Gene Autry, Smiley Burnette in "UNDER FIESTA STARS," at 1:16, 3:12, 5:08, 6:42, 8:18, 9:54. Comedy and Cartoon.

HISER 6970 Wis. Ave., Bethesda, Md. WI. 4848. BRadley 6165
Air-Conditioned
Today, 1 P. M. only—"Kiddie Show." 1½ Hours of Comedies. Seats 15c.
One Performance Only at 1 P. M.
"OPERATIC FILM FESTIVAL"
Today at 2:30, 4:30, 7 and 9 P. M.
JAN KIEPURA, MARTA EGGERTH
in "CHARM OF LA BOHEME," based on "LA BOHEME"
(Viennese, English titles). All Seats 44c, inc. tax. (SUNDAY, "Madame Butterfly.")

PRINCESS 1119 H St. N.E. TR. 9200
Cont. 1 to 11.
Scientifically Air-Conditioned
Double Feature Program
"THE GREAT DICTATOR"
With Charlie Chaplin, Paulette Goddard, Jack Oakie.
Also on same program
AFFECTIONATELY YOURS
With Merle Oberon, Dennis Morgan, Rita Hayworth.

REED Phone Alex. 3445. Free Parking. Air-Conditioned
Errol Flynn, Fred MacMurray
"DIVE BOMBER"

RICHMOND Ch. Alex. 9720
Shows at 7 and 9
Mickey Rooney, Lewis Stone, Judy Garland
"LIFE BEGINS FOR A. HARDY"

LEE A Treat for the Entire Family
Shows Cont. 1 to 11.
"WASHINGTON MELODRAMA."
"DYNAMITE CANYON."

STATE Ample Free Parking
Shows Continuous 2 to 11
George Raft, Marlene Dietrich
"MAN POWER"

WILSON 1720 Wilson Blvd.
Phone OX. 1400
Shows Continuous 1 to 11
Ann Sothern, George Murphy,
"RINGSIDE MAISIE"

ASHTON 2146 Wilson Blvd.
Shows Cont. 1 to 11
Richard Arlen, Eve Gaber in
"FORCED LANDING."

BUCKINGHAM Glebe-Parsh. Dr.
Shows Cont. 1 to 11.
Ginger Rogers, George Murphy
"TOM, DICK AND HARRY"

ARLINGTON Cor. Pike & S. Fillmore St. OX. 2800
Shows Continuous 1 to 11
Jack Benny, Kay Francis in
"CHARLEY'S AUNT"

VILLAGE 1207 Rhode Isl. Ave. N.E. Phone Mich. 9287
"HOLD THAT GHOST"
Bud Abbott and Lou Costello.
Matinee at 1 P. M.

NEWTON 12th & Newton Sts. N.E. Phone Mich. 1520
Double Feature.
"THREE SONS O' GUNS."
Wayne Morris, Tom Brown.
"BACHELOR DADDY."
Baby Sandy, Edward Everett Horton.
Matinee at 1 P. M.

JESSE 12th nr. Rhode Isl. Ave. N.E. Phone Officent 9881
Double Feature.
"THE GET-AWAY."
Robert Sterling, Charles Winninger.
"MAIL TRADE."
Gordon Harvey, Phillis Calvert.
Matinee at 1 P. M.

SYLVAN First and R. I. Ave. N.W. Phone WOrth 0620
Scientifically Air-Conditioned
Double Feature.
"I'LL WAIT FOR YOU."
Robert Sterling, Marsha Hunt.
"LAW OF THE RANGE."
Johnny Mack Brown, Fuzzy Knight.
Matinee at 1 P. M.

BETHESDA 7101 Wisconsin Ave. Bethesda, Md.
WI. 2345 or RA. 9292. Free Parking.
Completely Air-Conditioned
"BAD MEN OF DEADWOOD."
"NURSE'S SECRET."

HYATTSVILLE Wash.-Balt. Blvd. Hyattsville, Md.
WA. 9716 Bronte 0202. Free Parking
Completely Air-Conditioned
James Stewart, Lionel Barrymore in
"NAVY BLUE AND GOLD"

In Event of Busy Signal Call Exclusive office.
WARNER BROS. THEATERS
For Additional Information Phone Theaters Direct.
ARLINGTON-FALLS CHURCH, VA.
Information Phone 0-Store 1130-F-2
BERNHEIMER'S THEATERS
ALEX., VA.

It Is Only Natural That the Nation's Capital Be the First City to Present a Motion Picture Destined to Be Nationally
IMPORTANT!
Therefore the
EARLE THEATRE
Proudly Announces the
WORLD PREMIERE

FREDRIC MARCH · MARTHA SCOTT
In Warner Bros.' Distinguished New Achievement
"One foot in Heaven"
From the Celebrated Best-Seller by Hartzell Spence
THURSDAY, OCTOBER 2nd
at 8:30 P. M.
Continuous Performances Thereafter
At No Advance in Prices
Plus Stage Show

HEDDA HOPPER

Eddie Rescued From the Eddies

Hollywood, Sept. 26.—Well, RKO certainly have their wits about them in signing Eddie Albert to a long-term contract. That's the best news I've heard in ages. With all of this hue and cry for talent you hear around this town, it's seemed pretty silly for an actor like Eddie to be wandering around loose for even a day.

DOROTHY COMINGORE

How many of you thrilled, as kids, to that wonderful description in Kipling's Jungle Book of the ruined palace in the heart of the jungle where little Mowgli stumbles through a hole in the courtyard and pitches head first into the "Treasure Chamber" that is guarded by the great King Cobra? Well, they've built the set for the picture and Alexander Korda has stripped every dealer, collector and other studios in town for the fabulous jewels, gold coins, heavy plate, and golden idols with which the buried room was piled. Filmed in Technicolor, it's really something to shout about.

Some people have all the luck. Here's Dorothy Comingore, not only in demand for about 'steen pictures, but she's got what I've always dreamed of having, a dress designer right in the family. Harry Collins, the internationally known couturier, is designing Dot a complete wardrobe, on account of she's married to his writer son, Richard.

Ray Middleton took fencing lessons for two weeks, suffered a cut under his eye and quite a few scratches, and after all that, John Wayne returned to the fold and wanted to be the villain in "Lady for a Night," at Republic—so Ray's fencing was all in vain 'cause he'll be the hero in the picture now . . . Eddie Norris has given his house boy a present of a trip to Honolulu to visit his family whom he hasn't seen for 15 years. Nice work if you can get it.

Richard Thorpe, director of the "Tarzan" pictures, and pretty well fed up on jungle stuff, took off for a Canadian vacation after completing "Tarzan's Secret Treasure," and stopping overnight at a small village hotel, asked the desk clerk to send him up something to read. Yep, up came a couple of Tarzan books! . . . Ruth Hussey saw "Philadelphia Story" in a neighboring town, for the first time the other night and sat through two performances. On the way back her car broke down. Reached home at 4 a. m. Now she's sticking to making pictures, not seeing 'em.

Over at Warners they called in Fred Ponedel, their firearms expert, for a marriage sequence between Alexis Smith and Craig Stevens in "Bridges are Built at Night." "What is it?" asked Fred, "one of those shotgun affairs?" . . . Roy Rogers had a new one pulled on him the other night. Starting out on a P. A., he bumped into another car and snagged the fender. The fellow, mad as hops, ran back to Roy's car, but when he saw who it was calmed down and asked him to autograph the fender.

AMUSEMENTS

Washington's Newsreel Theatre
TRANS-LUX
DUKE & DUCHESS IN MIAMI
New Russian War Pictures
U. S. Mystery Ship, D. Dock
Admission 25c Tax 3c

LOEW'S
CAPITOL F-AT 14th
Now, Doors open 10:45
ROBERT YOUNG
RUTH HUSSEY
"MARRIED BACHELOR"
Surprise Comedy
Stage
JACKIE HELLER
"Little Cafe Revue"
Others
PALACE F-AT 13th
Now, Doors open 10:45
Dorothy LAMOUR
JON HALL
"ALOMA of the SOUTH SEAS"
in Technicolor
COLUMBIA F-AT 12th
NOW . . Doors Open 11
"BELLE STARR"
Gale STORM • Randolph SCOTT
in Technicolor

D. C.-STATIONED SOLDIER'S ROMANCE PICTURED IN PARADE—TOMORROW!

18 Topics Sunday Give Variety to Washington Post Magazine Section

LUCILLE BALL may be a shapely movie comedienne to you but she's a farm girl to husband Desi Arnatz. Parade pictures Actress Lucille and Actor Desi at home on their five-acre "ranch" in California . . . and throws in a picture of Lucille doing her famous wind dance, with the country forgotten and the sex appeal turned on. Other pretty girls featured in the current Parade: Eleanor Powell rehearsing dance steps on the beach; students at a co-op Recreation School; Lillian, the average girl, at a county fair; Hildegarde, the singer.

YOUNG TURKS look like this husky, says Parade, bringing you the picture story of 21 years of modernization in Turkey. Other Parade articles on foreign countries: (1) What the French in Indo-China think about the Japanese, about Vichy, and about the U. S. A. (2) The true story of American supplies' arrival and use in England.

BASEBALL'S BIGGEST MOMENT was probably the one when Babe Ruth called his shot in the 1932 World Series—pointing to the bleachers and hitting the next pitch into them for a home run. Other dramatic World Series moments are recalled by Parade this week, and there's a picture story of Red Barber, who'll announce the Series games this year.

The Washington Post — MAGAZINE SECTION

parade

THE WEEKLY PICTURE NEWSPAPER

ENJOY PARADE EVERY SUNDAY IN THE POST

THEY MET. They fell in love. They quarrelled. She gave him back his ring. He joined the Army to forget. She couldn't forget and wanted him back. But she couldn't find him.

There's a typical O. Henry short story plot for you. But what happened to Pat and Tommy wasn't fiction—it was real. And, fortunately, it didn't end like that short story plot. Because Pat found out about a radio program that helps find missing people. She went on the air and broadcast her "I'm sorry we quarrelled . . . please contact me" message. Sure enough! Along came a "rushing home" telegram from Tommy, now a private at Fort Belvoir, right here in Washington.

You can't have any privacy in these days of press photographers! A Parade photographer was right there when Tommy and Pat were reunited, and he stayed and took pictures of the happy couple during the three days of Tommy's leave. You'll find those pictures in tomorrow's Washington Post, in Parade, the picture-magazine section. We think you'll get a thrill from the happy ending to this "lovers' quarrel" plot. And we're sure you'll be entertained by the rest of the 18 different topics Parade tells you about, or pictures for you, in this Sept. 28 issue.

Get The Washington Post every Sunday—see life pictured in Parade!

GET THE SUNDAY POST AT YOUR NEWSSTAND - 10c

The Washington Post

Registered in U. S. Patent Office.

An Independent Newspaper
(Published every day in the year.)

Eugene Meyer, Editor and Publisher

The Associated Press is entitled exclusively to use for republication of all news dispatches credited to it or not otherwise credited in this paper and local news of spontaneous origin published herein. Rights of republication of all other matter herein are also reserved.

New York Office ..... 270 Madison Avenue
Chicago Office ..... 360 North Michigan Avenue

Subscription Rates Effective With Issue of December 31, 1939.

CARRIER DELIVERY

District of Columbia and Suburban Areas:

Daily and Sunday Editions ..... 18 Cents Per Week
Daily Editions Only ..... 10 Cents Per Week
Sunday Editions Only ..... 10 Cents Per Week

BY MAIL—PAYABLE IN ADVANCE

Maryland, Virginia, West Virginia and North Carolina

Daily and Sunday	Sunday Only	Daily Only
One year..$10.50	One year....$5.25	One year....$7.00
Six months. 5.50	Six months.. 2.75	Six months.. 3.75
One month. 1.00	One month.. .50	One month.. .70

Other States, Mexico and Canada

Daily and Sunday	Sunday Only	Daily Only
One year..$12.00	One year ...$5.50	One year...$7.50
Six months. 6.50	Six months.. 3.00	Six months.. 4.25
One month. 1.10	One month.. .55	One month.. .75

Rates to Foreign Countries not listed will be furnished upon request.

Entered at the Postoffice, Washington, D. C., as second-class mail matter.

TELEPHONE NATIONAL 4200

Saturday, September 27, 1941.

Paper Waste

So used have city dwellers become to wages and salaries that home enterprise, as far as incomes are concerned, has almost fallen into the discard. The waste-paper campaign calls to mind one way it may still be practiced. Save 100 pounds of magazines, newspapers, letters, envelopes, etc., and call a collection truck. The driver will collect the paper, and you may collect the cash unless you choose to donate it to a charitable organization. The campaign, undoubtedly without intention, serves up a moral for saving which should inspire any number of slogans with a Rotarian ring, such as: "Why Waste Waste Paper in the Wastebasket?" or "A Paper Saved Is Something Earned." However, its real purpose is more modern. The campaign is designed to provide needed material for making boxes in which to pack defense materials. It seems hard that those living in rooms, small houses, and apartments (where the accumulation of paper is almost impossible and might, indeed, be a fire hazard) should be denied the chance to demonstrate their waste-paper patriotism. This problem could be solved if charitable organizations were permitted to place receptacles at busy corners for small offerings. There would be no more work attached to collecting from such containers than from private residences. The project should be worth while if the lesson of World War I is any guide. For the tinfoil barrel of the last war is still a well-known success legend.

Freedom First

It was opportune to release the letter to the Chairman of the Senate Foreign Relations Committee in which Secretary Hull disposed of the Hoover plan for feeding the occupied countries in Europe. The letter was written on June 19. Senator Connally released it on Thursday, on the day after the governments of the nine European countries now in exile in London and the Soviet Union had decided to set up a food pool. This is the plan which our Government prefers to back rather than the Hoover plan.

The reason for the preference will be obvious to anybody but the most unrealistic humanitarian. Mr. Hoover, whose proposal has already taken the form of a bill in Congress, would not wait till the occupied countries have regained their freedom. The new world plan, on the contrary, would be realized after the Germans have been driven out. The precedence is all-important. If the United States were to embark on relief now, any such step would be a direct aid to the Nazis. For the Nazis, who never weary in proclaiming the self-sufficiency of Germanized Europe, have systematically despoiled the occupied countries for the benefit of the herrenvolk of their own. The inferior Europeans, in other words, are starving that the superior folk might live well. The latest illustration is the order to the Norwegians, whose winter is one of the bleakest, to surrender all their woolen blankets for German use in the winter campaign against Russia. "It is clear," says Secretary Hull, "that the responsibility and manifest duty to supply relief rests with the occupying authorities, as it is well known that the German authorities have removed from the countries under occupation vast quantities of foodstuffs belonging to the peoples of those countries, and within those countries have diverted food supplies from children to persons working in behalf of the German military effort."

It used to be argued that the governments in exile were secretly back of the Hoover plan. Certainly a good deal of pressure has been brought to bear upon them. That they have not spoken out heretofore in putting freedom before relief has been due to the cruel dilemma in which they were put. If we in America feel the call of humanity arising from the situation of the starving Europeans, how clamantly must the call sound to the fellow countrymen of the starving? But any condemnation on their part of relief now might be flung back at them in the days to come as evidence of lack of fellow feeling. Now, as a result of the London pool, they are committed to a plan which, as The Post said in the early days of the Hoover agitation, is the only scheme which would combine common sense with humanitarianism. Under this plan the head is joined to the heart.

What the occupied countries need first from all free countries is help in the struggle against their Nazi oppressors. Evidently that is how they feel, too. It used to be said, in behalf of the Hoover plan, that revolt was impossible. The peoples in Europe, however, are proving the contrary. Led by the manner in which Hitler is being fought to a standstill, revolt is spreading, and there is even talk in London of invasion to help it to victory. So the motto is: freedom first, then relief. Both would be postponed if we indulged in Don Quixote feeding which fed only the Nazis.

Dead Hand

Emerson gave a motto to leaders in the American democracy when he said that the people would always support a bold and just course even though they condemned it in advance. This has been proved in the case of the President's shoot-at-sight orders to our Navy. Senator Capper in the Senate and Representative Dirksen in the House, who have switched to the President's side, are signs of an increased support for the President in the Middle West. Words which a short while ago were regarded as horror words—such as "convoys" and "shooting"—have turned overnight into everyday speech.

Public opinion has changed sufficiently, indeed, to make the word neutrality an impostor word. We have never been neutral in thought toward the "crime without a name" which is Hitlerism. Now the American people, with the common sense which Theodore Roosevelt used to say should be the President's reliance, see it as a menace, too. And the recognition that Hitlerism is a menace to our continental security is written in all our activities. We have had to turn our Nation into an armed camp. In elementary self-interest we are pursuing a policy of succoring all those brave peoples who are holding Hitlerism at bay. And we have decided that prudence calls upon us to shoot in the same language with the British and clear the seas of the submarines and surface raiders which are intent upon extending Hitler's dominion over the wide Atlantic. Yet the Neutrality Act has been allowed to remain on the statute books like a New Year resolution which has lost all reality except as a nostalgic reminder of idle castle building.

Senator McKellar now has introduced a repealer to end the inconsistency between this statute and our present frame of mind and policy. He says that the act was a mistake. Those of us who felt this way when the act was first brought before Congress need now only adduce the facts by way of support. It was imagined that the Neutrality Act would keep wars away from our shores. In point of fact, the act, by waiving in effect our traditional rights and security on the high seas, is encouraging the war to come into our hemisphere. Our Navy, in consequence, has been instructed to see that the help we are extending to our associates in anti-Hitlerism shall get to them. Yet our merchantmen can take them only as far as Iceland. Our Navy is armed for the purpose of sinking the marauders who are sinking American boats and American goods and American lives. Yet the merchantmen themselves remain unarmed. The lack of logic in our policy that arises from the prohibitions of the Neutrality Act has become sun clear, and it is time, therefore, to rid ourselves of any incubus which makes for "soft hitting."

It is only realism, then, that calls for the abandonment of every legal restriction in the Neutrality Act which hinders the execution of our defense policy. Too long has the Neutrality Act been allowed to remain a standard to which saboteurs can repair, in which oppositionists may find a base for needling the President even when acts of Congress such as the Lend-Lease Act have already supplied their own nullification. The statute stands in the way of a forthright union between our feelings and our actions. All it has done is to promote what Mark Sullivan has called our national schizophrenia. The Administration may prefer amendment to repeal, but repeal only can appeal to those who, with Senator McKellar, were originally opposed to the neutrality law, and repeal is likewise consistent with present-day American sentiment and American action.

Decline Of The West

Alas, alas! You would hardly believe it, but it seems that people have been misunderstanding poor Mae West. They think that what she says to them in that semitropical drawl of hers is, "Come out and sue me sometime." And that, it seems, is exactly what they have been doing, including her half legendary husband, one Frank Wallace, who now wants $1,000 a month to keep him from the poorhouse. La West testified the other day before a San Francisco court that, what with one thing and another, her bank account is thousands of dollars overdrawn, that her safe-deposit box is absolutely empty, and that even her beloved jewels are gone. Not to put too fine a point on it, the Little Chickadee has, as it were, hardly a feather to her nest.

And yet, though La West may have parted company with prosperity, we cannot observe that she has suffered much diminution of her popularity. When those new pneumatic jackets, designed to keep the boys from drowning if they fell into the Channel, were issued to the R. A. F. flyers, they were fondly and loyally christened "Mae Wests." Evidently the idea was that they were something a fellow could hang on to when all else had failed. It is a touching tribute. La West thus joins that highly select company, including the late Albert Edward Saxe-Coburg-Gotha, the fourteenth Earl of Derby, the late Charles Mackintosh, the late Joseph B. Stetson and the Messrs. Burberry, whose names have been immortalized in male garments. As closely as we can recall, La West is only the second of her sex to be thus honored; the other being Mlle. Fedora, a purely imaginary creature out of one of Sardou's pieces.

The wide and flourishing cult that La West enjoys among members of the male persuasion has never been adequately explained. Our guess is that it is mainly nostalgic. La West once described her mission as that of "fetching sex out of the back room," but it all goes to show how rarely genius understands itself. What La West accomplished was to put it *back* into the back room. In the age of the sports suit, the svelte boyish figure, the slouching shoulders, the undraped leg, the saddle shoe, she has managed to look like an apparition out of the late Mr. Fox's *Police Gazette*. She is the sort of gal that would make it worth a chappie's while to put on a check suit and to wax his moustache. In short, La West is precisely the sort of lady whose name could—if any such places now existed—be mentioned without qualm in an old-fashioned barber shop or club.

Why Not Enforce It?

The story of the missing mail bags will certainly bear further investigation, and there will be no lack of zeal on the part of Government agents in clearing up the mystery. In the meantime the Department of Justice might well give some attention to the 10 bags of franked mail which turned up at the office of the America First Committee. It appears that this franked mail was taken from the office of Prescott Dennett, secretary of the Make Europe Pay War Debts Committee, by a truck dispatched from Representative Fish's office, and, after being rejected by one of Mr. Fish's secretaries, was sent to the Washington office of America First. The clear implication is that both these organizations are busily engaged in propagandizing the country through abuse of the franking privilege.

Mrs. Bennett Clark, Washington chairman of America First, confirms this implication, so far as her organization is concerned, by saying that the receipt of material to be franked is a "daily practice." "It is our practice," she is quoted as saying, "to address these [the franked envelopes] and send them back to the Capitol for mailing." That sounds like a frank confession of violation of the law. Section 335 of the United States Code, which was quoted by Majority Leader Barkley recently for the information of Senators and the public, reads as follows:

> It shall be unlawful for any person entitled under the law to the use of a frank to lend said frank or permit its use by any committee, organization, or association, or permit its use by any person for the benefit or use of any such committee, organization, or association. . . .

Why doesn't the Department of Justice enforce this law? Its flagrant abuse is costing taxpayers considerable sums of money in addition to putting the Government in the position of subsidizing propaganda that often runs contrary to the national interest. Is the department afraid to set a precedent for enforcement of this law? Senator Wheeler once told his colleagues that the Democratic National Committee sent out 13,500,000 franked cards in the 1936 campaign at a cost to taxpayers of $130,000. The Republican Party also takes flagrant advantage of the same forbidden privilege. Of course, the Attorney General should not enforce the law against the America First Committee without making it generally applicable. But it is high time for this statute to be dusted off and invoked against all violators. Failure of the Department of Justice to act will lay it open to the charge that it is winking at defiance of the law in order to protect politicians who wish to continue sending out propaganda without postage.

PRISONERS

What shall I do with the words I have written,
What shall I do with the words "beauty" and "peace"?
What shall I do with the golden fruit death-bitten,
What shall I put on my tongue in place of these?

Oh where shall I hide them now from the fierce fire,
Where can I go now to speak them, half-ashamed?
I hear the answer: "Heap them upon the pyre—
Be merciful to the wounded and the maimed."

But I'll not heed! I shall go to a dark wood
And make for them there a sheltered prison;
And they will be safe from the flames and the flood
Till the new day has dawned, the new sun risen.

PAUL H. OEHSER

Nuff Said!

Letters To The Editor

Propaganda Rights

Is it not a fair question to ask why this investigation of the motion picture industry, being conducted in the United States Senate by a "packed" committee of isolationists, and which, according to Mr. Wendell Wilkie, is of doubtful legality, is not stopped?

By what right do these Senators attempt to suppress freedom of expression—be it in song, picture, or writing—however much from their viewpoint such expression may savor of war propaganda? Under our Constitution, have I not the right to urge that my country go to war rather than to submit to Nazi domination? I have. If I were an executive of a motion picture company, would I not have the right to present this same view on the screen? I would. And furthermore, I would not feel obliged to make a picture presenting the opposite view any more than I would feel called upon to write a pro-Nazi article because I had written one condemning their brutality and inhumanity.

It is no less than dictatorship modeled on Nazism for this committee to attempt to coerce the motion picture industry, because it has presented anti-Nazi films, into presenting pro-Nazi pictures—involving the suppression and distortion of facts.

By what right do these Senators use their high elective office to attempt to prevent the truth from reaching the people through a legitimate form of art? By what right do they attempt to censor what the people of the country shall or shall not see?

We, the people, individually, are the proper judges of what we shall or shall not see, and this right of selection includes so-called war propaganda pictures as well as others. We are entitled to select and do select from the vast output of motion pictures the ones we wish to see, the same as we choose from the immense field of literature what we shall read. (Perhaps the Senators would like to select our reading for us also.) We do not go, or it is not necessary for us to go, to the theater blindly, not knowing the theme of a picture or how it is treated—whether on war or some other subject. We have available to us as guides, in practically every newspaper and in many magazines, reviews of the films currently showing in the different parts of the country. We also hear by word of mouth the stories of pictures and their merits and demerits. The privilege is ours to select or to reject as entertainment a so-called war propaganda picture or a picture depicting war in any form.

If this committee is so particularly desirous of presenting pro-Nazi films, let them and the American First Committee, whose views they share and sponsor, form a company and make such pictures. There is no limitation put on the number of motion picture organizations that shall exist in the country nor the number of films any given locality may show.

But let these Senators remain true to American ideals and not resort to Nazi methods of intimidation and coercion and suppression of facts with which they disagree.

BETTY BEALE
Washington, Sept. 21.

Preparedness Week

In order to create a spirit of unity, and as a means of focusing attention upon, and coordinating all our civil, national and allied defense efforts: I have been directing my plans and appeals to the Chief Executive, to Mayor LaGuardia, as Civil Defense Chief and to the American Legion national convention officials and others—to the effect that the President declare—and that we support and celebrate, a National and Civil Defense "Preparedness Week" and program—possibly extending from Navy Day, October 26, to Armistice Day. Thus, with every branch of the service as the Army, Navy, etc., the Civil Defense forces and other military and civic organizations participating, we as a Nation can advertise our equipment, our several purposes, our views, needs, etc., and altogether, show forth and accomplish a unified spirit and an "all out" defense effort in behalf of the nation, our allies and the cause of democracy generally.

As an important feature and possible climax of the several weeks of parades, speeches and other demonstrations—my plans call for our observing what would be advertised as the "Nation-wide" Unity-Peace and "Victory" Ball. Final suggestions: Out of a possible three or four millions of dollars accruing at least one million could be contributed to the USO.

HENRY R. KISSLING.
Washington, Sept. 23.

All communications must carry the writer's name and address, though pen names are permitted at the editor's discretion. In fairness to other correspondents, letters should be held to 300 words. Letters are subject to condensation.

Cut Crime Costs

Did anyone ever stop to consider that the price of crime can be cut to a fraction of its huge cost now? Or is anyone interested? How?

As "preventive medicine" is the answer to a hugh curative cost; so "preventive crime psychiatrics" is the answer to the huge "crime correction" costs, which accomplishes just the opposite. A better method intended deliberately to foster crime could never have been thought up than the jury system on one side, made up largely of jurors who are concerned with appearing more law-abiding than they really are "under the skin;" of opposing lawyers who desire to win "fair or foul," and often judges who do not lead exemplary lives. All this seeming hypocrisy is eating into the very vitals of this democracy.

So, if legislators would devote a little of their time that they do now to less important subjects, to "catching crime tendencies" of children and older students in their school years, there would be an accelerated crime decrease as the years pass.

HANNAH.
Waldorf, Md., Sept. 23.

Savage Pedestrians

I have just finished Mr. Latimer's interesting letter.

He suggests a drive on savage driving. I suggest a drive on savage pedestrians. It is almost impossible to drive down F Street on Saturday afternoons due mainly to pedestrians thinking the streets were made for them to walk in. When a light changes they still walk but in front of automobiles, practically daring a driver to hit them. If the pedestrian control law had been enforced continuously from the beginning quite a number of deaths could have been averted, because when any person is hit in his pocketbook he will usually watch his step and stick by the law.

Why not put underpasses at the corners downtown where the pedestrians could cross the street without looking, which they love; and several injuries and deaths could be averted? All the pedestrians have to do is keep their eyes open the same as the automobile driver does and there will be no danger of their being hurt.

How about a little cooperation from the poor submerged pedestrian?

M. G. AIKIRE.
Washington, Sept. 23.

Here's Why

With your permission I should like to reply to the letter of H. E. Rivers which appeared in your issue of September 21 under the caption "Why?"

Mr. Rivers asks why Americans are taxed to give to Britain under the lend-lease plan. The answer is that if Americans were not so taxed they would soon be in a position where they could not sustain a lend-lease plan for a single American dwelling.

Why, he says, worry about Japan? The United States has worried about Japan for the past 30 years, and if Japan is pulling Hitler's chestnuts out of the fire, after we have furnished and cooked them, Mr. Rivers is partly to blame for that condition of affairs.

Why, he asks, does not Britain have an army capable of some offensive action, and, if she has, why does she not make use of it? It is evident that Mr. Rivers knows little about military affairs or strategy.

Why fool ourselves about Britain even trying to pay us for anything, etc.? Obviously the dollar is far more important to Mr. Rivers than the saving of lives or the emancipation of slaves.

Why does Britain always wait for others to fight and win her wars for her? The war of the American Revolution was not won by Americans but by France, Canada, Australia, New Zealand, South Africa, India and practically all of the British Empire were not won by Britain's waiting for others to win them for her.

Why Britain, with the world's greatest commercial fleet, calls on us to deliver the supplies which we are giving (?) her is an elementary question.

"Britain is spending millions for propaganda in the United States." Is this a figment of Mr. Rivers' imagination?

We are anxious to stand with Britain on the Far Eastern issues, though less than four years ago she declined to stand with us, because the conditions of today are totally different to those of four years ago.

Mr. Rivers says: "Why not treat Great Britain as her own dominions are treating her?" Australian, New Zealand, South African, Indian and Canadian troops have received commendable notices in our newspapers.

"Why not let Britain draft her own dominions' millions . . . to make the world safe for Britains commercial dominance?" Is this what Great Britain is fighting for? A country in search of dominance would initiate a war. Britain did not commence nor cause the present war.

"Why should we be kicked and abused because we ask for the money for the just debts that Britain owes us?" Again the dollar, the important dollar.

"Let us spend our money on our own Army and Navy, making it the strongest in the world and let Britain win her own war." Mr. Rivers, you are not alone by any means with this idea. But it is an extremely dangerous one. You can have little knowledge of world affairs if you imagine that America, isolated, cut off from the rest of the world, is invincible.

CHARLES H. MOORE.
Washington, Sept. 22.

Pedestrians Smash Autos

Some pedestrians seem to think they have a right to cross the street when the green light glows. And the way our walking public abuses and smashes fragile and unoffending automobiles is a shame! Pedestrians in Washington should realize that but two choices are open to them: either buy a car or rent a hearse!

R. H. E.
Washington, Sept. 24.

The Post Impressionist

"Nature Morte"

"Vanya, you remember my friend, George Lebonievski, the painter, don't you?" Pavlick asked me.

"Yes," I replied, as noncommittally as possible.

"Well, he wants me to ask you please to come to see him."

"But why, Pavlick? He scarcely spoke a word to me the time we went round to see your portrait. Why should he want to see me?"

"Perhaps he did not talk much to you; George doesn't talk much to anyone. That is his Russian temperament. But he was looking at you all the time, and now he would be very happy to see you again."

"He wants me to come to see him, and I sit there, and he looks at me, and then I go away. Is that it?"

"Not exactly. To be truthful to you, Vanya, George wants to paint you."

"No, Pavlick," I said firmly. "I have no money to spend on a portrait. That is out of the question."

"But George doesn't want to sell it to you. He is going to have a show next spring, and he wants to hang your portrait there. Won't you just come and talk to him, anyway, Vanitchka?"

I have my share of vanity, I admit, although there is precious little for it to feed on; and to be asked to sit for a portrait is very flattering to one's vanity.

George had a studio on the off side of Beacon Hill, a small room but with excellent north light. He received us with what was for him great cordiality. "Enchante de vous voir," he assured me, giving me a firm, strong handshake. Pavlick he ignored, but he had some tea and fig newtons on a table, so Pavlick didn't mind that.

"I'm asking a great favor of you," he went on in French. "I want very much to do a portrait of you; the bones of your face have made a strong impression on me."

I murmured something; George ignored it. Even in French, George was direct and wasted no time on polite nothings.

"Since I understand from Pavlick Ivanovitch (here Pavlick smiled widely, revealing a whole fig newton in his mouth) that you read a great deal, it has occurred to me that perhaps it would not be asking too much to beg you please to bring your books and read here, say, three afternoons a week. In that way I could paint your portrait and still not take too much of your time. Will you do it?"

Accustomed as I was to Pavlick's circuitous approaches, this frontal attack left me bewildered. "Yes, I will," I agreed, and we straightway set to work agreeing on the afternoons that would be convenient for both of us. Since my schedule at Harvard had been so arranged as to leave Friday afternoons free for the symphony concerts, I also had Monday and Wednesday afternoons free. We agreed on them, George and I had a glass of tea, Pavlick had his fifth glass of tea, and we left.

"You have made a strong impression on George," Pavlick informed me. "I have never heard him talk so much since I have been knowing him. Let me see the bones in your face."

We stopped in the middle of Mount Vernon Street and Pavlick felt the bones in my face. Then he felt the bones in his own face. Pavlick snorted. "My bones are bigger than yours," he declared. "Who can see bones, anyway? Does he paint pictures of skulls?" It took a dinner at the Cafe de Paris to get him back into a good humor again.

I began the sittings the next week. "This is not going to be a formal, photographic likeness," George assured me. "You are to be completely at your ease. Just sit here in the light and read, and do not bother about keeping your head in the same position. Just forget you are posing for a portrait."

George worked away in silence. I read, and gradually I forgot about him and about the portrait. "What are you reading?" he asked at last. "Is it something French?"

"Yes, it's Raynaud's 'Life of Baudelaire'."

"Why don't you read it aloud? Then I can listen as I paint."

So I read Raynaud's story of that tortured soul, and George painted, and before we realized how quickly time was passing the light began to dim.

"Now let's have tea," George suggested, and we sat in the growing twilight and drank our tea, and George began to talk; not much, but a little. Before I left, I asked him if I might see what he had done that afternoon.

"No, please," he said. "I would prefer for you not to see it till it is finished. Excuse me, but I do not like for anyone to look at my painting while I am working on it. Afterwards it does not matter."

Thus, a month passed, and then two, and then three. I would bring over a book and sit and read to George while he painted for two or three hours, and then we would have tea, and then George would talk. A little at a time George would talk, and finally great floods of talk. There was no pity for himself as he told me how he left Russia after the Revolution "because I was just beginning to paint and that was not the place for it," how his wife deserted him in Paris because he bought canvas and colors when she wanted new shoes, how he worked long night hours in Boston so he could paint during the day.

Pavlick commented acidly on the length of time it was taking George to paint my portrait. "What a lot of bones you must have in your head, for George to be so long in painting them! In fact, your head must be almost all bone!"

I thought of what Pavlick said during the next afternoon. Still reading aloud, I rose and crossed over to the easel. George dropped his brush and stepped aside. On the easel was a nearly-completed abstraction. Leaning against the wall, face in, were six more abstractions.

"Which one do you intend to call 'Portrait of John Appleby'?" I asked.

"They are all to be called 'Nature morte'," George replied. He seized my hand. "But Vanya, if you only knew how lonesome it is to be painting here alone all the time!"

JOHN T. APPLEBY.

Today And Tomorrow

By Walter Lippmann

The Wind That Is Blowing

SEASONED correspondents, who have been about the country recently or who have been talking to Congressmen who have come back to Washington from their districts, report that there has been a change in public sentiment—a change expressed by the Milwaukee convention of the American Legion and reflected by Senator Capper and Representative Dirksen.

LIPPMANN

This change has been in the making for some time. It is a change which it is difficult to measure correctly by such mechanical devices as the Gallup Poll. For the most significant thing about it is not the number of persons who have changed from disapproval to approval of this or that specific measure. The change is qualitative rather than quantitative, and the deepest element of the change has to do, I believe, not with the attitude of the great majority towards the war but with their attitude towards America. As regards the war there has been ever since the spring of 1940 a majority ranging roughly from three-fifths to four-fifths of the people who have rejected the idea that this country could be indifferent to a Hitler victory and have favored, therefore, a policy of total defense and of aid to the opponents of aggression. The numerical division of opinion has not changed much in the past year and a half. It is the temper of the majority that has been changing—changing, I believe, from a feeling that we must arm ourselves feverishly against a grave external danger to the feeling that it is the destiny of Americans to exercise the rights of a very great power—the right to a decisive part in shaping their future—and that it is tiresome to continue to be any longer a collection of nervous invalids, each, as Bernard Shaw said years ago, "a feverish selfish little clod of ailments and grievances complaining that the world will not devote itself" to making him happy.

AFTER 20 years the American people are emerging from what is undoubtedly the most un-American period in the history of the Nation. For the first time Americans have doubted themselves, have disbelieved in their own future, have felt themselves defeated, inadequate, and small. In 1917 America was victorious, secure, and predominant in the world, rich, strong and free at home. Twenty-two years later, by the disastrous spring of 1940, the Nation had been reduced to a position of the greatest danger in the outer world and at home it had been divided and bedeviled to a point where the simplest and most obvious measure of self-defense could be adopted only after prolonged and nerve-wracking dispute.

THESE were the bitter fruits of these 20 years during which, as by some terrible blight, Americans became obsessed with the things they feared and felt they could not do. The young men who have known America only in the years from 1920 to 1940 have seen little in public life that they admire. No wonder. They have seen a victorious Nation shrink from the responsibility of maintaining the peace it had helped to win. They have seen it shrink from the task of rebuilding the world. They have seen it plunge from a reckless boom into an insoluble depression. They have been told that the country was too stupid not to be outwitted by foreigners, too incompetent to compete with them in the open market, too weak to assert its rights and maintain them.

They have been told by Old Dealers that they must live behind a Chinese wall of protection and that if they moved to correct obvious social evils they would plunge the country into anarchy or into communism. They have been told by New Dealers that the way to get out of the depression they inherited from the Old Dealers was to produce less and less and to spend more and more. They have been told that the country was completed, in fact overdeveloped, and that there was no more opportunity for enterprise, and that men would get richer if they did less work and that the Nation would be better off if only it could manage to waste its surpluses. They were told there was too much of everything: too many workers, too many factories, too many machines, too many farms, and that by reducing, restricting and contracting energy and enterprise they might hope some day to arrive at a tepid, boring, listless thing called security in which, risking nothing, they might hope for a cheap car and an electric ice box to improve their souls.

I HAVE taken no Gallup Poll on the subject but I am not mistaken, I believe, in saying that something has snapped, and that Americans are feeling what William James meant when he shouted, "Fie upon such a cattleyard of a planet." I think that a cleansing gale has begun to blow across the land, and through the corridors and into the musty chambers where for two decades Americans have lived so luxuriously but so uneasily, so far beneath themselves.

The shock of the World War has unloosed it, but this wind is the very breath of the American spirit itself, proud, confident, and sure. Let it blow. For 20 years we have learned, as Pericles told the Athenians, how painful it is to a man of spirit "weakly to decline the trial." The air we have been breathing is not the American air but a stale, languid, anxious, irritating air in which no one has been really happy because no one has felt worthy of himself. An era, which those who come after us will not admire, is coming to an end, and that which alone is eternal in America lives on, the spirit of the men who made a new world knowing, as Pericles knew, that the secret of happiness is freedom and the secret of freedom a brave heart.

Newsreel From S. A.

By Carlos Nagel

Proper Travel Books

"IT IS raining books on South America," says a Latin-American book reviewer, commenting upon this vogue in the United States. Latin-American periodicals are making an issue of it, and it is not a very favorable issue either. Those books, published in the States, sooner or later arrive down there and are analyzed, and comments are made. Eighty per cent of them are trash, written by travelers with superficial ideas and small knowledge of the subject. Too often authors are taking advantage of the interest South America is arousing in the States and are trying to capitalize by it.

The American public has a right to be properly guided as to what to buy when information and knowledge is being sought about our neighbors. The Government is spending millions to promote this interest. A carefully used "Recommended by the Office of Coordination" or "Recommended by the Pan-American Union" rubber stamp would be useful.

DR. Emilio Nunez Portuondo, vice president of the Foreign Relations Committee of the House of Representatives of Cuba, criticizes the American good-will campaign. He claims that Americans in charge of it should know more about South American traditions and psychology. Dr. Nunez, a former diplomat and representative to Pan-American conferences, compares our activities to those of totalitarians and finds our efforts lacking.

An excellent example of ignorance of Latin American psychology is featured when a well-inspired American writer, undoubtedly without the approval of the War or State Department, remarks that between 100,000 and 150,000 men in the American Army are ready to leave for South America. All this is based on the incoming news of Nazi activities in Argentina, Chile and other nations! The implication is certainly not a very flattering one to those nations or any self-respecting country. If they cannot cope with internal disorders themselves, any sort of disorders organized by professional Nazi stooges, they would not be fit to be called nations. One of the so-called "weaker" nations of South America, Bolivia, gave an example to the world of how to deal with Nazi propaganda not so long ago.

It is this sort of comment in the American press that "burns up" the South Americans. It just rubs them the wrong way.

AN official communique, received yesterday by the Argentine Embassy in Washington, confirms the fact that the sensational Nazi upheaval was, as South Americans will say, "mas el ruido que las nueces"—mostly noise but few nuts.

It has had the beneficial result of uniting the country against any future real disorders originated by Nazis and their sympathizers; the dangers have been emphasized and a thorough shake-up is taking place. It is a pity that the excellent army of Argentina should have received an undeserved black eye by the action of a few subaltern officers who very obviously did not represent any one organized group.

As is customary in South America when an important unit of the country has been severely criticized or irregularities have been uncovered, the head of the branch presents his resignation as a moral duty. Gen. Angel Zulosga, head of the Argentine Air Corps, was not ousted but resigned as soon as the scandal was known by him. It is a gesture that emphasizes the strict discipline existing in the Argentine army, but it cost that army the services of an excellent officer and an outstanding flier.

THE Red Cross drive taking place at present in Washington is being studied carefully by the newly appointed director of the Latin-American Bureau of League of Red Cross Societies, Senor Sergio Huneeus, of Chile.

Mr. Huneeus was formerly Charge d'Affaires and Counselor of the Embassy of Chile in Washington and in this capacity played an important part in the aid given by the American Red Cross to Chile during the fearful earthquake that destroyed part of southern Chile several years ago.

The American Red Cross is one of the American institutions best known in South America and has been an important factor in conveying the intense humanitarian feelings of the American people to those in the sister countries. Every nation of Latin America has its own Red Cross and it is proposed to bring to the States a group of representatives of the South America societies in order to study in Washington the procedure of the American Red Cross so that they may translate it into the program of their own societies.

Mr. Huneeus is about to return to South America, where his activities undoubtedly will contribute to strengthen inter-American relations under the banner of the universally known Red Cross. His main mission, however, is to correlate the organization of the various Red Cross societies in the Western Hemisphere, so that all would be prepared for any emergency. An interesting mission within Mr. Huneeus' work is the establishment of a coordination commission to organize relief in case of disasters within the hemisphere.

Regularly On This Page

WALTER LIPPMANN—Tuesday, Thursday, Saturday.

MARK SULLIVAN—Sunday, Monday, Wednesday, Friday.

ERNEST LINDLEY—Sunday, Monday, Wednesday, Friday.

BARNET NOVER—Monday, Wednesday, Friday.

WESTBROOK PEGLER—Sunday, Tuesday, Wednesday, Thursday, Friday, Saturday.

Two Ships A Day

Answer To Hitler's Challenge

SETTING for the Nation's shipbuilders a goal of two ships a day for the next two years, spokesmen for the Army, Navy and the Maritime Commission last night hailed their construction program as an American answer to "Hitler's challenge to our freedom of the seas."

They declared that Liberty fleet day today, when 14 merchant vessels will slide down the ways in the greatest mass launching since the World War, demonstrates the progress the United States is making in building a "bridge of ships" to the forces fighting aggression.

Fourteen ships will be launched today at yards throughout the Nation. Three of them are the first of the 312-ship "ugly duckling" fleet, emergency cargo carriers being built by the Maritime Commission. The others are being built on British order and under lend-lease authorization. The first to hit the water will be the Patrick Henry, to be christened at midday by Mrs. Henry a Wallace, wife of the Vice President, at the Bethlehem-Fairchild Shipyard in Baltimore.

Rear Admiral Emory S. Land, U. S. N., Ret., chairman of the Maritime Commission, said that despite the progress already made, "neither the shipworkers nor the commission are content."

"WE ALL REALIZE that more and still more merchant ships must be built to carry cargoes so vitally essential to the ultimate defeat of those aggressors who are threatening the liberty of all the peoples of the world," he said.

Land said he expected 20 ships of the Liberty fleet to be in service by the end of this year. For this fact, he paid tribute to "the foresight of the President and the Congress in taking action in 1936 to adopt a sound American merchant marine policy."

Land also noted:

"It is significant that this observance finds labor and management in the Nation's shipyards virtually in full accord in this supreme unified effort."

Maj. Gen. Edmund B. Gregory, the Army's Quartermaster general, described America's outlying bases as the "farflung sentinels of democracy."

"If they are to be truly effective, a chain of ships must be welded to link them to the mainland," he said.

The speeches were broadcast over a NBC network.

THE PRESENT PROGRAM of the Maritime Commission, Land said, contemplates the completion of approximately 1200 merchant ships between now and the end of 1943—two ships a day during the next two years. Pleading for utmost speed, the chairman declared:

"Every hour a ship is out of service, either delayed on the ways in the shipyard or idle in port, while vitally essential cargoes are undelivered, is a telling blow struck against the cause which America champions. Too many such hours—too many such blows—and the cause is lost."

A message from President Roosevelt will be broadcast at each launching today.

LAND SAID that the present Maritime Commission program calls for completion of 12 merchant ships between now and the end of 1943.

"That means the launching of an average of about two ships a day during the next two calendar years," he said.

An important purpose of the shipbuilding program, said Land, is to provide auxiliary ships for the Nation's armed forces. They will play a vital part in transporting men and supplies to farflung defense bases.

Besides the Patrick Henry, the other Liberty fleet ships that will be launched are the John C. Fremont, at Los Angeles, and the Star of Oregon, at Portland, Oreg.

PLANS for the Liberty ships call for an overall length of 441 feet 6 inches, displacement of 14,000 tons and cargo capacity of 9146 tons. Estimated base construction cost is $1,500,000.

To handle the program, 79 new shipways are being built in nine shipyards. More than half are already in operation.

The keel for the Patrick Henry was laid seven and a half months ago. When the vessel is launched today, the keel for another ship will be laid immediately.

The Gallup Poll

First Poll Returns Indicate Majority Approve Roosevelt's 'Shoot at Sight' Program

By Dr. George Gallup

Director, American Institute of Public Opinion

Princeton, N. J., Sept. 26.—First ballots returned in a Nation-wide survey of public sentiment on the Administration's new "shoot on sight" policy indicate a sizable majority approving that policy.

With American naval vessels scouring the Iceland sea lanes for the raider which sank the American-owned "Pink Star" and with the distinct possibility that the blood of American seamen may be spilled at any hour, the degree of public opposition, if any, to the new naval policy is of vital importance. The President announced the shoot on sight policy in his broadcast September 11. To test the public's reaction, the Institute began a Nation-wide poll approximately one week after the broadcast.

The issue which is being put to voters in every state of the Nation is as follows::

"In general, do you approve or disapprove of having the United States shoot at German submarines or warships on sight?"

Returns received to date show the following division of sentiment:

Approve	56%
Disapprove	34
Undecided	10

Complete returns of the poll will be announced in one week.

If the "undecided" vote in today's results is eliminated, the division of sentiment among the remainder with opinions is 63 per cent in favor of the shoot on sight policy, to 37 per cent opposed.

However, full returns are not in yet from the Midwest section, where sentiment has generally been found by the Institute to be less interventionist than in other areas. On the other hand, the isolationist attitude of the Midwest may be offset in the total result by ballots from the Southern States—the area which to date has been the most interventionist of all the sections.

Comparable War Opinions

Today's results, while not complete, comprise the first report of public sentiment on this vital issue. It is interesting to note that the percentages are in line with other recent expressions of opinion regarding the war.

For example, the American occupation of Iceland was approved by a majority of 61 per cent in an Institute survey in July—a figure not far different from that in today's survey. A smiliar proportion—56 per cent—favored the passage of the lease-lend bill earlier in the year.

Today's results form additional evidence to support the statement made by the Institute in August that the majority of voters are not opposed to some "shooting" if that is necessary to carry out the twin objectives of (1) bringing about Hitler's defeat, and (2) contributing to the defense of the United States. What the public has opposed, and still opposes, is our entrance into the war in a manner that will result in sending another A. E. F. to Europe on the scale of the 1917 experience.

The Once Over

By H. I. Phillips

Prayer For America

"A National Patriotic Prayer Week has been proposed for November 17 to 23 for the guidance and help of America in the present crisis."—News item.)

First of all, Oh Lord, make us realize fully that in any prayer we are making a supplication, not placing a rush order.

In this critical hour in our Nation's life, help us to the ways of strength and fortitude through the ability to see ourselves as You see us! Make it possible for us better to gird ourselves for whatever tests may lie ahead by the power of completely honest self-appraisal!

Rid us of petty impulses, the corroding curse of self-interest and the besetting sin of intolerance. Strengthen us for the task ahead by the ability to see how far we have strayed from the ways of our forefathers. Grant that there may be restored to us something of their burning faith.

May we be humble enough to know that, even as we don the cloak of righteousness and take the sword of the crusader, we are not without guilt. May we be helped by the realization that our ways have not made a pretty picture. May we become stronger through the knowledge that we have permitted the America we fight for now to become far too worshipful of the cheap and tawdry.

Make us realize that this is no hour for the casual mood or the superficial gesture. May we understand fully that this is no job in which cheers, back-slappings, music, confetti-hurling and the usual trappings of every-day endeavors shall suffice us.

Grant us the wisdom to understand that in this crusade cheap publicity, personal glorification and supercilious small talk are sickening and wholly unavailing.

Rid us, oh Lord, of the sickening, softening concept that the most comfortable road is the best, that any view of life is enhanced by a seat in a limousine and that success and eminence depend almost wholly on the spotlight and the camera men!

Fill us with disgust at the countless evils we have nurtured in days of peace: the love of personal glory, the quest of false gods, the pursuit of the main chance and the debasement of countless high ideals of traditional American life!

Help us to be brave without being boastful, indignant without being intolerant, resolute without being unfair. May we keep constantly in mind Thy commandment, "And the greatest of these is charity," charity in the sense of tolerance and compassion. Keep us strong, yet not truculent.

May we see the frothy things of our civilization and all the glittering superficialities for what they are and know again the capacity for disgust and chagrin. Make us understand that we are at the crossroads, that this may now be the hour of our destiny. We shall need all the elements of our character which easy living has sapped. Give us spiritual strength, restore our faith, clear our vision, grant us strength and the sustaining memories of our sturdy forefathers and their honest, God-fearing way of life in peace or war.

And, oh Lord, through Thy saving grace, make it possible for us to recover the old trail and follow it to the end of the passage with the words ever in our minds, "Yea, though I walk through the valley of the shadow of death, I will fear no evil: for Thou art with me: Thy rod and Thy staff they comfort me." Amen.

Grass
This the remaining peace,
Nothing else certain.
Lies soft upon the ground,
Making earth's curtain.

All of the workers' pain
Is sliding sand.
Back to the earth again,
Under the land.

All that the mothers sing,
Nothing so holy.
Lies where green bayonets spring,
Smothering slowly.

ROBERT A. SMARIDGE.

That letter to President Roosevelt, released by the War Department from a soldier saying life in the Army isn't tough has all the earmarks of a letter from Private Purkey.

The old Aquarium in New York is being dismantled and the fish dispersed. Elmer Twitchell has written in for a crocodile and a shark as night-club escorts.

Fair Enough

By Westbrook Pegler

Terrorists Sanctioned by Law

THERE may be some who think I am hysterical or guilty of deliberate misrepresentation in comparing the goons or pickets of the unions with the Brown Shirts of Hitler's earlier days in Germany. Possibly I am foresighted, but I think that is the worst criticism that can be made of this line of discussion. Up to now, those terrorists—and they are nothing else but—are not acting under the direct command of any elected national leader, but it can be demonstrated that they do act with the permission of the national Government and the encouragement of the Supreme Court.

PEGLER

Predictions are out of my line, but I will undertake to show that the goons who close factories by force and intimidation are a menace to the liberties of us all, including the very workers whose battles they profess to fight, and that they have committed their offenses knowing that the national Government will view them with a tolerant eye.

These people have assumed police powers, powers of censorship and the right to rule the private lives of union members, and they grow bolder day by day. They take it on themselves, at the command of unruly and ambitious bosses, to declare an industry unfair, even when the industry has no voice in a controversy, one way or another, and throw picket lines about the affected plants which are nothing but privileged mobs. They here present a threat of force against any American citizen who wants to go to his work and, meanwhile, by phone and personal visit, they carry the message of terror to the families.

WHEN employers have done that they have been condemned by these very same unions and by an overwhelming weight of public opinion, and I submit that such conduct is equally wrong on the part of a union, and the more dangerous now because it is committed with Government sanction. This persuades the workers who want to go to their jobs and the vast majority of the other citizens that their Government actually has sold them out to the mob leaders.

Not many of us really appreciate the arrogance of the unioneers.

A WAITRESS recently sent me a call from her local union to attend a meeting, at which the members would have the distinguished privilege of hearing an address by Mr. Ed Flore, the national president, who, in Miami and Chicago, turned the waitresses, bartenders and other saloon and restaurant help over to the mercies of notorious underworld characters, and a political speech by a boss of the local who was a candidate for a local public office. Failing to attend, they would be fined $5, and even though they had worked as late as 9:30 p. m. they had to come anyway or pay the fine.

In Chicago recently a member of a local union announced that one brother in his little lodge had been fined $25 for reading the Chicago Tribune, which had been placed on the index for publishing stories about the criminals in the union racket there. In Los Angeles a woman was warned that if she patronized a certain grocery her husband would be fired out of the union and thus blackballed from employment in any unionized occupation anywhere in the land of his birth and citizenship.

THESE are not horrible examples. They are typical instances and rather on the mild side, for they do not concern the real threats of death or injury, which are used to keep American citizens terrorized, or many cases of actual killing and beating by the goons.

It takes few men, given to violence and other methods of terror such as the German Brown Shirts employed, to whip into fearful submission a mass of other people many times their number. A union has no more right than the Ku Klux Klan or the Silver Shirts to resort to the club and the secret terror, but, nevertheless, we find that these goons enjoy a special privilege. Thus organized and trained and hardened in their ruthlessness, the goons of the unions constitute a terribly dangerous force which could be taken over by an unscrupulous brutalitarian in time of future emergency. Their power should be broken now, and by Congress, not by President Roosevelt.

U. S. Places Hotels Suspected As Axis Quarters On Blacklist

The United States is using its economic power even to strike at hotels and boarding houses in Latin America that are suspected meeting places of Nazi spies and agents, investigation revealed yesterday.

Names added to the "blacklist" of Axis firms in Latin America with which Americans are forbidden to do business include two hotels in Colombia, six hotels in Guatemala, a boarding house and a restaurant in Guatemala, a hotel in Haiti and two clubs in Mexico.

By order of the President, it is illegal to make payments to these organizations, to export to or import from them. Business with them is blacklisted altogether, in order to curb their influence.

The blacklist is aimed primarily, of course, at large business houses and news agencies in Latin America that have Axis connections.

But it also lists: Hotel Astoria, Barranquilla, and Hotel Continental, Medellin, Colombia; Astoria, Europa, Europeo, Manchen, San Refael and Weymann hotels in towns of Guatemala; Pension Moeller and El Quetzal Restaurant in Guatemala City; Kahn's Hotel in Petionville, Haiti; Club Aleman in Matamoros and Club Hipico Aleman, S. A., Mexico City, Mexico.

A chief reason for placing them on the list, it was learned, is that they are believed to be hangouts for spies, agents and other undesirable operatives friendly to the Third Reich.

Publicity is expected to hurt them more than cutting off any highly hypothetical trade they might have with the United States.

Minnesota Football Parties Begin Today

The Minnesota State Society's annual series of football parties will begin today with a program commencing at 3:30 p. m. at Hotel 2400.

There will be dancing until 5 p. m., when a broadcast of the University of Minnesota-University of Washington football game will be heard.

Hungarian Leader Summons Magyars To 'Freedom Fight'

A movement to reestablish a free Hungary, "sovereign within, independent without," was announced yesterday by Tibor Eckhardt, Hungarian political leader who escaped from his homeland shortly before its affiliation with the Axis. He was interviewed here.

Eckhardt, president of the recently organized executive committee of "Independent Hungary," said that he had just issued a proclamation announcing the aims of his organization. Calling for the support of Hungarian nationals, persons of Hungarian decent, and Hungarians living in conquered sections of Europe, the proclamation declared:

"This fight for freedom shall be continued until the independence of Hungary and the constitutional liberties of her people have been completely restored."

"Not Responsible"

"Obviously, the Hungarian people are not responsible for the policy and acts of the present government," Eckhardt asserted. "Hungary is as much the victim of German aggression as all the other subjugated European nations."

The country did everything within her power to resist Nazi penetration, he said, but "had been systematically undermined and finally overrun by the Nazis."

"The present government of Hungary," he added, "formed under pressure of the German army marching through Budapest, does not carry out the will of the Hungarian people but has to execute Nazi commands."

Committees to conduct the movement for independence are being organized "in every free country where Hungarians reside," according to Eckhardt, and central headquarters are now being set up in New York. The executive committee at present includes, besides Eckhardt, John Pelenyi, former Hungarian Minister in Washington, Anthony Balasy, former counselor of the Hungarian Legation here and in London, and Victor Bator, former Hungarian bank attorney.

Hallowed Ground

Describing Hungary as "the land where every hill and field has been hallowed by the blood of generations fallen in defense of freedom," the group's proclamation read in part:

"The fate of our nation depends wholly upon the outcome of this fight for independence. The magnitude of the task, the supreme values at stake demand the united effort of all Hungarians wherever they may be. No difference in party or religious affiliations or of racial origin, no class distinction shall be allowed to separate us."

Crimea, Once Royal Play Spot, Now Land of Farms, Industry

In a long career of some 25 centuries, the Crimean Peninsula has been involved in many wars, but only in comparatively recent times has it developed economically, according to a bulletin from the National Geographic Society. German troops claim to have reached the northern edge of the peninsula.

"Jutting far south into the Black Sea, Crimea has a comparatively mild climate that especially appealed to northern peoples," says the bulletin.

"Because of its peculiar geographic position, Crimea has been washed by many waves of migration that have complicated the ancestry of its peoples. These inroads, too, caused fluctuations in population and prosperity. The peninsula was the scene of the Crimean War fought in the midnineteenth century by Russia on the one hand, and Great Britain, France and Turkey on the other. After that conflict the Crimea had 500 deserted villages.

"The bulging peninsula, little larger than Vermont, maintains a population of about 750,000 inhabitants. Roughly, it is diamond-shaped, attached to the Soviet mainland on the north by a strip three-quarters of a mile wide.

"Its irregular northeast coast fringes off into islands that enable a railroad to cross them between the Ukraine and the Crimea. These islands lie in a lagoon of the Sea of Azov, so shallow and stagnant as to merit its name of Putrid Sea.

"The railroad was largely responsible for raising Sevastopol from the ruins of the Crimean War to a modern city of 80,000 population. It is a major Soviet naval base. Feodosiya and Kerch, to the east, are the other principal Crimean ports. Inland Simferopol, the capital, is a university city and cultural center.

"Crimea has southeast coastal mountains which form a windbreak and are responsible for the mild climate of the shore. Royal residences, chateaux, and luxurious hotels were built in this long-popular Riviera of imperial Russia, where flowers bloom all year. Old palatial mansions now serve as rest houses for Soviet workers.

"The mountains consist of three ranges gradually rising to heights of 4,500 feet. Atop the southernmost range, which drops sharply toward the sea, is a tableland of Alpine pasture. Gorges and waterfalls add to the scenic beauty, while in the many valleys are Crimea's richest farms, with vineyards, orchards and forests.

"One-half the population is engaged in agriculture, mostly in the steppe land which covers four-fifths of the peninsula. This has become one of Russia's important wheat fields. Irrigation and scientific farming have turned onetime arid lands into productive acres, yielding in addition to grain sorghum, cotton, tobacco and other products. Much cattle and poultry are raised.

"The eastern extension of Crimea has iron mines whose once low-grade product has been improved. Phosphorus forms an important fertilizing by-product. Crimea also produces natural asphalt, manganese ores, borax, salt, sodium sulphate, iodine, bromine, cement and gypsum. It also has oil refineries, brickyards and tanneries.

"Crimea's central location in the Black Sea has made it for centuries a naturally convenient market for neighboring countries. In addition to sea-borne trade, the coastal regions long have supported rich and varied fisheries. In the east, several fish-salting cisterns, recently unearthed, are ascribed to the Roman period."

Off The Record

By Ed Reed

"Got any with white side walls?"

THE NEWER Jelleff's
1214 20 F Street

Vogue says—
"A Monk Shoe for your tweeds!"

And we say, choose Lady Nettleton's smart version! It will pay dividends in flattery, comfort, wear, and is superbly smart. Black, reverse calf or polished tan calf.

Only at Jelleff's
Shoe Salon, Fourth Floor

$9.95
"The Friar"

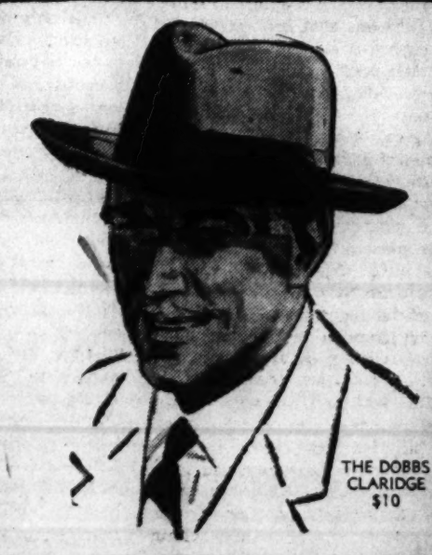

THE DOBBS CLARIDGE $10

DOBBS HATS

Men who know the value of a fine appearance *instinctively* select Dobbs Hats. They cannot afford to gamble with style or quality. Whatever the current fashions . . . they trust the Dobbs interpretation to be *correct* . . . *authentic* . . . *smart*. We show Dobbs Hats here in a comprehensive assortment for all men.

DOBBS HATS, $5 TO $20

LEWIS & THOS. SALTZ INC.
1409 G STREET N. W.
DISTRICT 3822
NOT CONNECTED WITH SALTZ BROS. INC.

The Pictures They . . .

Spanish Volunteers—This picture, among others which arrived in this country by clipper plane, shows members of a Spanish "blue division" of Volunteers, according to Germans. They are said to be serving Nazis in battle against Russia

Planes versus Ship—German "Flak," or anti-aircraft ship, dodges through the waters off the Dutch coast, according to British caption, as Blenheim bombers (arrow) drop explosives, some splattering the sea. Bomber from which picture was made dropped bomb bursting in center

. . . Send From Europe

Growing Up—When their royal father, King George, inspected a Canadian forestry corps at Balmoral Castle, Princess Margaret Rose (left) and Elizabeth were there to watch the proceedings. Britain's little princesses are now 11 and 15 years old, respectively

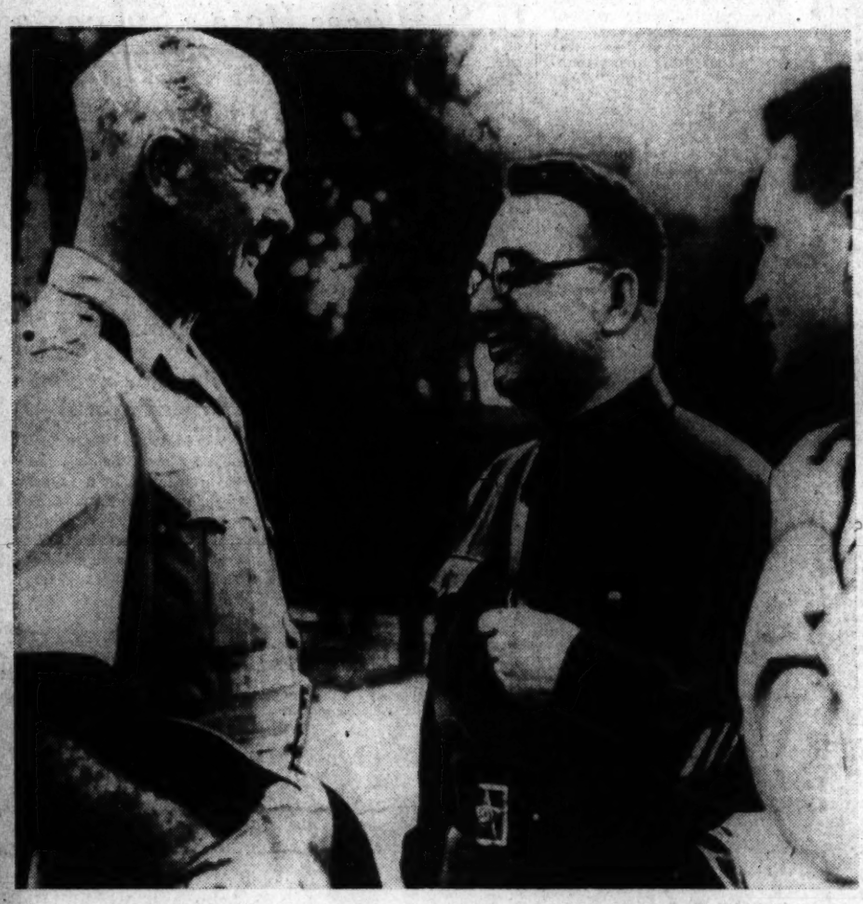

They Met in Bagdad—Gen. Sir. Archibald Wavell (left), British commander in India, talks—by means of an interpreter (right)—with Col. Popov (center), Russian military mission leader. They met in Bagdad during the Allied operations in Iran. It was reported last night from Tehran, Iran, that Wavell would confer with Col. T. Novikov, the Russian commander there, on joint Russo-British defense of the Caucasus

Nazi Panzer Chief

Col. Gen. Heinz Guderian was pictured on the German-Russian front "after the successful battles in the East," according to Nazi caption. Gen. Guderian commands the Panzer army in the central sector which has Moscow as its objective. Called by his associates the "phantom general" of the French campaign, he is also celebrated for his exploits in Poland

Associated Press WIREPHOTOS

King Marks Birthday in Exile—King Peter of Yugoslavia salutes as he strides down the steps of bomb-scarred St. Paul's Cathedral in London after attending church services in celebration of his eighteenth birthday anniversary, September 16. Following the young king are his mother, Queen Marie, and brothers, Prince Tomislav (left) and Prince Andrej

New South Carolina Senator Has Never Lost an Election

SENATOR MAYBANK

By A. F. Littlejohn
Associated Press Feature Writer.

Columbia, S. C., Sept. 26. Burnet R. Maybank, who gives up the Governor's office next month to become South Carolina's junior United States Senator, shattered long-standing traditions of this State in his climb up the political ladder.

The strapping 42-year-old Charleston businessman, scion of an old and wealthy family and a supporter of the Roosevelt Administration, is the first Charlestonian ever elected Governor by vote of the people.

He is also the first South Carolina man since the early years of this century to be elected Governor in his first race, and he is the first Governor to step directly into the Senate in this century.

Maybank never has lost a political race. After serving four years as an alderman, he was elected Mayor of Charleston in 1931. He pulled the city out of serious financial difficulties and was elected for a second term in 1935 without opposition. That was the first time in 28 years that a Charleston mayor had been unopposed.

In 1938 he was elected Governor, and this month he won the Democratic Senatorial nomination which is equivalent to election.

Maybank's unbroken string of victories cannot be attributed to the conventional arts of the politician. Although of a friendly nature, he is not a campaigner of the hand-shaking or baby-kissing type; he is not a rabble-rousing stump speaker, nor are his speeches polished oratorical efforts.

Maybank is constantly on the go. He makes many trips to Washington to confer with Federal officials on State matters. He conducts much of his official and personal business by telephone; he has been known to carry on two conversations simultaneously over different telephones. He speaks rapidly, so rapidly indeed that even expert stenographers sometimes have difficulty in keeping up.

He is a close personal friend of President Roosevelt and of Associate Justice James F. Byrnes, whose unexpired Senate term Maybank will serve out.

Maybank is the fourth man to fill the junior Senator's seat this year. First was Byrnes, who was elevated to the Supreme Court last July. Next was Alva M. Lumpkin, named by Maybank to succeed Byrnes. Lumpkin died in August, shortly after taking office. The Governor then appointed Roger C. Peace, Greenville publisher, to serve until mid-October.

Maybank's election gives South Carolina two cotton experts in the Senate. His colleague will be the veteran Ellison D. Smith, who has been known as "Cotton Ed" since he first took office in 1909, because of his efforts by legislation to help the cotton farmers.

Smith is a cotton planter and therefore his knowledge of the industry and its problems is that of the grower. Maybank is a broker and exporter, and consequently he sees the problems of the industry more with the perspective of the businessman than of the farmer.

Maybank entered the cotton business immediately following graduation from the College of Charleston in 1919, after an interim of service in the naval forces, as top man of his class.

In 1923 he married Elizabeth Myers, daughter of the late United States District Judge Frank K. Myers. They have three children, Burnet, 17, a freshman at The Citadel in Charleston; Roberta, 15, a student at Arlington Hall, Washington, and Elizabeth, 11.

Until he became Governor, Maybank was chairman of the South Carolina Public Service Authority, a State agency set up to develop with the aid of Federal funds a $60,000,000 power and navigation project on the Santee and Cooper Rivers in lower South Carolina.

MRS. BURNET R. MAYBANK

Accents That Harmonize

Choose your handbag to match your shoes and gloves is the advice of accessory experts. The beautifully draped Josef bag, above, made of Suedera—a soft suede-like cashmere fabric—is shown with matching doeskin gloves. Shoes worn with the bag and gloves would be moderately dressy suede ones. Although the accessories do not exactly match as to material, they have the same texture and give the appearance of suede. They are appropriate for almost any ensemble

Questions & Answers

Fashion Forum

By Jane Driscoll

Write Jane Driscoll, The Post Fashion Editor, about your personal clothes problems. She will be glad to help you.

What to Match

"I HAVE neither the time nor the money," writes a Washington business woman, "to change to a different handbag every day." Then she asks if there isn't some rule to tie to in choosing accessories. Should bags match shoes? Can a suede bag be worn with leather shoes or kid gloves?

The answer to these questions is summed up in one simple handy guide—Whatever the color and material of the shoes, the bag as well as the gloves should match. One buyer suggests that if a woman can have only one set of accessories, leather is the wisest selection—rather than suede. Since shoes are supposed to match the basic color of the coat, it is assumed that gloves, handbag, shoes and coat blend as to color and material.

Storing Swim Suits

A PRACTICAL-MINDED woman says that at last she found a wool swimming suit this last summer that she likes. She wants to know how to preserve it until next season.

With a little extra care, it is very easy to make a swim suit last from one summer to the next. The most important bit of care is thorough washing in luke warm soap suds. More than likely, the suit was last worn in a pool of chlorinated water or a muddy river bed, and it should be cleansed of anything injurious to the wool. After washing, a though rinsing is most necessary to remove the alkali of the soap. After the suit is dry, wrap it in tissue paper—or better yet, newspaper. To ward off the moths, wrap up a little camphor in the suit too. The same care is suggested for cotton, silk or rayon suits, as there are insects which prey on these fabrics too.

If you have found a bathing cap you like, similar care will also make it last until next summer. Rinse the cap thoroughly from any chlorine or salt water and dry it inside and out—without heat. Use talcum powder to dust it and wrap it inside and out in tissue paper. Be certain it is put away in a cool dry place where there is no strong heat or light.

What About Nylon?

THE LINGERIE situation is still a question in the minds of women. Recently the fashion editor was asked what progress has been made with nylon slips and whether they are practical.

Earlier in the season it was noted that department stores already were carrying nylon slips. At present, however, most stores are waiting for overdue shipments to replenish their stock. Buyers say they would be most practical—if the fabric were only more readily available.

Some criticism as to the price and plainness of the nylon slip has been overheard. Buyers point out that $5 is not too much to pay for a slip, if it is going to have the lasting qualities of nylon hose. Just as in the case of hose, nylon slips too, are more easily laundered and if done according to instructions, they do not have to be ironed. They may not be as pleasant to the touch at first as other fabrics, but then, wearers had to get used to nylon hose too.

As to the matter of simplicity in tailoring of nylon slips, the solution is only logical. The slips are not trimmed because decoration would only make them more expensive. They do have all the newest style features, however,—deeper bustlines, fitted midriffs and full, yet slim appearing skirts. Nylon slips are especially advised for the traveling bride as they muss very little and do not show wrinkles.

Cosmetic Craze Affects Women Of Remote Mexican Villages

Leaders Active in War Relief and Civic Projects

By Genevieve Reynolds.

MODERN MEXICAN women may be a little slow in politics—they're still fighting for complete suffrage—but they don't miss any cosmetic tricks. Even in remote sections of that country, recently I saw barefoot Indian girls with permanent waves and brightly lipsticked lips.

Plebian or aristocrat—all Mexican women like eye makeup. The still sheltered society woman has perfected the art. So deftly does she apply it that only mascara is discernible. However, I observed that many of the working girls use blue mascara heavily on their thick, long, black eyelashes. (May be a Duchess of Windsor influence.) A few underline their lower eyelids with black or blue eyebrow pencil.

Broader Interests

Not only does the Mexican woman today, possess a keen style and makeup awareness, but her interests are becoming much broader. For she is diligently "Bundling for Britain;" raising money for the Allied cause in general, promoting the good neighbor policy, fighting for Democracy. Also, she is as busy as a beaver working for civic and educational improvements. But first she looks to her home and family.

The most outstandingly progressive woman in Mexico today is brilliant Senora Amalia Castillo de Ledon, of Mexico City. Wife and mother, clubwoman, society leader, playwright and politician, she is also a great beauty. Men refer to her as "charming and unusual."

"Why unusual?" I asked a prominent Mexican government official.

"Mexican women," he replied, "are still very much in the background. They are essentially 'homebodies' with their interest centered in their homes and families. It is unusual here for a woman to have as many successful interests and to be so attractive as Senora de Ledon. She happily combines a career with a home. Besides being intelligent, she is most charming."

Member of Board

Senora de Ledon was recently appointed the only woman member of the Consulting Board of Mexico City. Headed by the governor of the city, the board decides on all problems pertaining to the improvement of the city. As member of this powerful board, the alert blue-eyed Senora wields a wide influence for her sex.

As president of the new League for Democracy, which she organized in June, 1940, Senora de Ledon works day and night for the solidarity of Democracy in the Americas. "All the Mexican woman are united in this movement," she said. She pointed out that the League for Democracy was not organized to settle internal troubles in her native land, but as a shield against the spread of totalitarian governments throughout the world. When the Inter American Conference was held in Washington last spring, Senora de Ledon represented the Inter American Committee of Mexico. She expects to visit Washington again next month.

Señora Amalia Castillo de Ledon of Mexico City (shown above), feminist leader and new type of progressive Latin woman. She happily combines a successful career with a home life

She's An Envoy

When her government sends a woman representative to Latin American countries on any sort of mission, this soft spoken, tactful woman, who is the friend of poets, artists, and newspaper scribes, is usually selected for the job. Recently she traveled and lectured throughout Mexico. This time she was a member of the Cultural Mission, selected by the Mexican government.

With all her numerous charities, club and political activities, and social duties, Senora de Ledon finds time to write a hit play. Her best known play, "When the Leaves Fall Down," was presented 100 times consecutively. Most recent of her works to receive wide acclaim is "The Biography of Outstanding Women in Mexico." She is the only woman playright in Mexico to achieve pronounced success in that field.

In addition to her other accomplishments, Senora de Ledon, mother of two sub-debutante daughters, runs her spacious household with apparently no effort. Her husband, a man of profound culture, stands by her side to offer encouragement and spur her on to new laurels.

Weekly Facial Renovates Skin

Hollywood, Calif.—A bit drying to the skin but certain to make it white and clear is the treatment used by Mildred Coles as a weekly facial. Mildred fills a basin with steaming water, holds her head over it while the steam opens the pores of her skin. After her face has perspired for several minutes, she massages a bland soap into her skin and lets it dry in a tight mask. After rinsing and blotting her face she works a light cream over it to restore the natural oils. Black-heads and blemishes will disappear after a few facials, according to the pretty Warner Bros. actress.

ArrangeFlowers Artistically

WHAT every woman wants—flowers in the home! What every woman doesn't know, though, is what miracles can be wrought with a few cents and a few flowers (the year round) when you know a little about flower arrangement.

The lady who spends gobs of money at the florist may spoil her effects by wadding her flowers in tight masses. You take a handful of blossoms and, following the simple tree plan in our diagram, create a little masterpiece.

The trunk of the tree is the vase. Note that the tree itself is thickest where the branches start to spread and that it diminishes as it grows up and out.

So you place your rounder, plumper blossoms (called "target" flowers) at the bouquet's base—perhaps dahlias, asters.

For the up-reaching "branches" you may use "spike" flowers such as gladioli.

Send 15 cents in coins for our booklet, "Flower Arrangement Made Easy," to the New York Office of The Washington Post, Home Institute, 109 West Nineteenth Street, New York, N. Y. Write plainly your name, address and the name of booklet.

Film Stars Sometimes Libeled, Often Flattered by Photos

By Ida Jean Kain

SOME of the prize remarks in interviews—which can't be printed if the actress is to be taken seriously—are so diverting that I believe I'll pass them along to you minus the identification tags.

One line that sticks in my memory was tossed off by a screen beauty while outlining what was supposed to be her health program. I had asked how she managed to relax and get her beauty sleep after a tense day at picture making. And she said, "Why I just take a sleeping pill."

And what do you suppose one of the real glamour girls told me when I asked the size dress she wears? Well, here it is! "Really, I don't know," she said, aloofly. "I have never had a dress that was not custom made." "That's just dandy," I couldn't resist firing back, "Shall I put that in the story? It sounds so snobbish." But to her credit, she climbed right down off her high horse and we got to be pretty good pals.

Surprisingly Frank

One of the most charming actresses I have ever met was almost surprisingly frank. I requested her measurements in the usual order and she said: "Why, I am really flat-chested. I pin things on."

Diet is a stock subject, and I find that a number of the movie actresses have their own ideas—some of them quite original. One star told me earnestly that she drinks cucumber juice at intervals during the day "because it is far superior to milk." And in the time that remained for the interview I wasn't able to convince her otherwise.

A hard-working and highly intelligent actress suggested that dieting to reduce could be vastly simplified by taking either half of a grapefruit or grape fruit juice at the end of a meal "to cut the fat." But I believe I managed to nip that theory—nobody has ever yet succeeded in adding to what she has and getting less.

Concerning Calories

The Hollywood conception of a calorie is colossal. One starlet informed me brightly that a single peanut contains 1000 calories! Just to keep the books straight: It takes two cupfuls to count that many calories.

As you may suspect, some of the girls are not as pretty as their pictures. But some of them are even prettier. That goes for little Susan Hayward, who has the most beautiful red hair I have ever seen. It is also true of the exquisite Anita Louise, whose skin is like rose petals. The British star, Anna Neagle, is far lovelier off-screen. Ruth Chatterton is more beautiful in person today than she ever was in pictures.

Myrna Loy is one star who looks exactly the same on the screen. I bumped into her one day and automatically said "Hello" before I thought. She hello-ed right back and we were a block apart before I realized I had just scraped a speaking acquaintance with Mr. America's favorite wife. She is as natural and unassuming as your next-door neighbor.

Mary Haworth's Mail

Mary Haworth is now on vacation. Her column will be resumed Monday. In the meantime, letters addressed to Miss Haworth's attention will be held unopened, to await her consideration upon her return to her desk.

Your Own Facial

Hollywood, Calif.—Steam, tincture of green soap, astringent and a little rubber paddle help Brenda Marshall to give herself a weekly facial. She lathers her face with the soap, then runs steaming water into the wash bowl, holding her head down over it and making a canopy with a bath towel. She rinses her face, steams it again, rinses with luke warm, then cold water, and finally douses astringent over her face and pats it gently but briskly with the paddle.

It's About Time

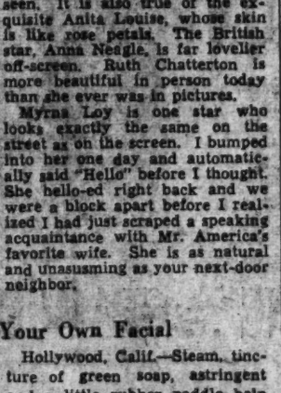

By Dolores Boland

IT'S ABOUT TIME to borrow Junior's marbles. These in a bowl make a very efficient and attractive flower holder. This idea is especially nice for small posies arranged in a low wide container

Treat Enameled Pots With Care And They'll Last

The pleasant rattle of pots and pans is a welcome signal of bustling activity in the kitchen when you're hungry.

But care should be taken that the pleasant "rattle" is not produced by careless handling of your kitchen utensils.

Here's a tip: treat your new enameled pots and pans with as much consideration as you would your china or glass and they will last a lifetime.

The thing to remember, first of all, in caring for porcelain enameled ware, is that enameled ware is glass—molten glass fused on steel. That's why it is sanitary in appearance and in use, and so easy to clean and keep clean.

Remembering this, therefore, follow these simple rules:

Don't strike your porcelain enameled ware with hard blows. Its surface is nonporous and flint-hard, made to resist punishment, but naturally it cannot for long withstand banging against the kitchen range or faucets, dropping to the oflor or hammering with a metal spoon.

Don't clean your porcelain enameled ware with gritty substances. If food boils dry and sticks, soak it off. This not only saves your pots and pans but saves you work. For ordinary cleaning, simply wash your enameled ware in warm water with a good grade of soap.

In cooking with porcelain enameled ware, use a low flame. Save your fuel. Enameled ware utilizes heat efficiently.

Wall Paper, Gay and Fantastic, Provides 'Escape' From Present

By Elizabeth MacRae Boykin

IN TIMES like these, wallpaper is an illusive panacea for grim thoughts . . . a few rolls and you can create a new order to your own taste. For though realism has jolted literature and painting, forcing upon our attention the facts of life, in wall paper the flowers are still fantastically beautiful, the figures romantic, the scenes like gentle dreams. At the other end of the scale, modern fantasy includes fish and trees that never were, scenes made up out of whole cloth. Maybe it's escape . . . but today's world needs some escape, so we give you wall paper.

The florals, most usable and decorative of all designs, include small sprigs and huge over-scale bouquets. Though pastels and clear high colors are shown, the smarter looking papers are in mellowed tones, reflecting the Williamsburg and Federal influence. Flowers entwined with shells, birds, beads, feathers are lovely and spectacular.

Fruit designs for wallpaper recall old-time dining room pictures . . . remember? New and smart looking they are when used as medallions on a dining room paper. One rather modern fruit paper has apple trees and apple pickers splashed in fresh reds and greens against a starchy white background. The most sophisticated fruit paper are panels of Chinese fruits in stencil effect on silver tea box squares. Incidentally all the traditional Chinese papers are enjoying a revival of interest, partly because of China in the news, partly because of the Metropolitan Museum China Trade exhibit.

Stripes are offered in all sorts of versions—but the shap unshaded stripes have the most style—but there are narrow stripes, too, and appealing floral stripes. Polka dots look very new this year, and scenics include modern pastorals, traditional views framed in scrolls or striped backgrounds, and Chinese all-over scenes. Medallion papers in big conventionalized motifs look wonderful now—the kind you used to see in old houses with the same muddy colors, those dull off-greens, the dingy yellow-browns.

Marian Martin Pattern

Jumper Dress For Misses

PATTERN 9870 may be ordered only in junior miss sizes 11, 12, 13, 14, 15, 16, 17 and 18. Size 13, jumper, requires 1¾ yards 54-inch fabric and blouse, 1⅛ yards 39-inch fabric.

To get this pattern send 15 cents to the NEW YORK OFFICE of The Washington Post, Pattern Department, 232 West 18th Street, New York, N. Y. An additional 10 cents brings you our 1941-42 Pattern Book. It has a wardrobe plan for everyone, plus a free glove and belt pattern.

$25,000 Jade Set Is Tribute To Chinese Craft

Despite war and destruction, the painstaking craftsmen and jewelers of modern China continue to produce masterpieces of beauty and art. Concrete evidence of this may be seen in the precious jade dressing table set on display at one of the local department stores tomorrow and next week. The set is valued at $25,000 and was made to order for an internationally known cosmetic firm.

The order for the 14 pieces was placed three years ago . . . and the dressing table set, which is the only one of its kind in existence, was hand-carved and sent to America piece by piece. Comprising this beautiful set of jade and gold are cosmetic jars, tray, mirror, powder box, two lipsticks (one for daytime and the other for evening).

Ancient Chinese made many wondrous things for the imperial lady's boudoir. Delicate containers for sachet were so delicately carved that only exquisite lace can be compared to them. The same dexterous tracery distinguishes the jars in this new jade set made of translucent emerald green, known as feita'i or Kingfish feather green.

THE NEWER Jelleffs

Gold flashed against Black

Just a flash, but just enough to make this very chic frock outstandingly important. Rayon crepe, gold color braid at its young curved yoke and new wide sleeves; swathed hip line sends all the fullness to the front. Misses'. $29.75

Black flashed with Red—another stunning dress with all red sleeves.....$25

Black flashed with Blue—exquisite ice blue for the yoke and flare in the skirt...$29.75

Jelleff's—Misses' Dress Shop, Second Floor

THE NEWER Jelleffs

Link Bracelet, $1.95

Earrings, $1.00

Flower Basket Clip, $1.95

Pendant Necklace, $1.95

Blazers

$1.95

Bracelets, Pins, Clips, Pendant Necklaces, Earrings ($1 pr.)

Bright and blazing as the *Great White Way!* Immense stones, fakes of course, Rubies, Emeralds, Topaz, and sometimes multi-colored stones done in big attention-getting pieces. Basket and bird pins, link bracelets, pendant necklaces that detach, becoming clips.

Jelleff's—Jewelry, Street Floor

THE NEWER Jelleffs

Vassarette Girdle. No roll top. 60% "Lastex" yarn, 40% rayon, $5.

All form and no frills—

"Vassarettes"

Girdles
Panty Girdles
All-in-Ones

$5

Smart lady, "beneath it all . . . a Vassarette" for a figure smooth and tapered, supple and graceful. Whether you're at ease or in action, Vassarettes fit with perfect smoothness because of their unique knit construction. Sizes for small, medium, large.

BUY ALL THREE for an all perfect, long lasting wardrobe: GIRDLE for sports clothes, daytime dresses; PANTY for active sports; ALL-IN-ONE for afternoon and evening.

Vassarette Panty Girdle soft crotch, 44% "Lastex" yarn, 47% rayon, 5% cotton, $5

Vassarette All-In-One sculptured bra top, 51% cotton, 40% "Lastex" yarn, 9% rayon, $5

Jelleff's—Corset Shop, Second Floor

Antiques
OLD WHEEL SHOP
Buckeystown, Maryland
Route 28-15 through Rockville
6 Miles South of Frederick

DROOP'S
MUSIC STORE • 1300 G
"EVERYTHING IN MUSIC"
Pianos • Hammond Betzers • Organs
Phonographs • Radios • Records

Today at 1 P.M.
Saturday Luncheon
Fashion Show
$1
Commentator:
Helene Kravadza,
of the Evening Star
Mannequins Music
Pall Mall Room
HOTEL RALEIGH
NA. 2810

14 Women, Headed by Mrs. Wallace, Will Launch Liberty Ships Today

Transcribed Address by President To Be Heard at Bethlehem Ceremony

By Carolyn Bell

Four thousand years ago—as a propitiation to the gods of the elements—ships were christened, and today Mrs. Henry A. Wallace, wife of the Vice President, will crack a bottle of champagne against the prow of the streamlined Patrick Henry as it slips into the water.

Headed by Mrs. Wallace, 14 women sponsors will christen as many new merchant ships—all over the country—today, designated as Liberty Fleet Day. With bands playing and flags flying the Patrick Henry is scheduled to slide down the ways at the Bethlehem-Fairfield yards in Baltimore at 12:30 o'clock.

This is the first time the pretty wife of the Vice President has wielded the champagne bottle at a launching and she admits she is "thrilled" at the prospect. Mrs. Wallace will be accompanied by Mme. Bruggmann, wife of the Swiss Minister, who is her sister-in-law. The Vice President will not be able to attend and their son and daughter are out of town.

Luncheon Follows At Belvedere Hotel

A luncheon will follow the launching at the Hotel Belvedere and among those who will attend are Senator George Radcliffe, of Maryland, who will speak; the chairman of the Maritime Commission, Admiral Emory S. Land—he, too, will say a few words—and A. B. Homer, president of the Bethlehem-Fairfield shipyard.

By way of transcription President Roosevelt will make an address at this launching. A novel note will be introduced when Admiral Land attaches a note to the President on the leg of a carrier pigeon. The bird is then expected to wing his way homeward to the Naval Air Station at Lakehurst, N. J.—where the message to the Chief Executive will be sent by wireless.

On hand for the launching of the Patrick Henry will be four descendants of the patriot for whom the ship was named. Up from Brookville, Va., will come his great grandson, D. Y. Henry. John William Fontaine, great great grandson who makes his home in North Carolina, will attend, as will Mrs. J. P. Quarles, of Richmond, great great great granddaughter, and Mrs. Harold Mays, the sixth generation descendant.

Mrs. Walter F. George, wife of the Georgia Senator, will break a bottle of champagne over the S. S. Surprise today in Chester, Pa. Last evening Mrs. George was feted at a buffet supper by former Gov. and Mrs. O. Max Gardner. The party was given in the East Room of the Mayflower and following it Mrs. George, her hosts, and most of the guests went to Union Station where they entrained for Chester.

James F. Byrnes And Wife Attend

Guests included Associate Justice and Mrs. James F. Byrnes, former Senator and Mrs. William E. Brock, of Tennessee; Mrs. Josiah W. Bailey, Mrs. Morris Sheppard, Representative and Mrs. Eugene E. Cox, Representative and Mrs. Luther A. Johnson, Col. and Mrs. Edmund W. Starling, Judge and Mrs. N. A. Townsend, Mr. and Mrs. Harllee Branch, Mr. and Mrs. Ralph Smith and Mr. and Mrs. Fred Morrison.

Still others in the company were Mr. and Mrs. E. H. Daniel, Mr. and Mrs. Will Vereen, of Moultrie, Ga.; Mr. and Mrs. Edgar B. Dunlop, of Gainesville, Ga.; Mr. and Mrs. E. C. Marshall, of Charlotte, N. C.; Mr. and Mrs. John Haynes and Mrs. John Franklin, of New York; Mrs. Wilton Lambeth, Mr. and Mrs. Ellsworth Alvord, Mr. and Mrs. Eugene Staetson, of New York; Ensign Joseph Marcus George, son of Senator and Mrs. George, and his friend Lieut. Allen Waggaman, of Oklahoma.

Shortly after Mrs. Wallace and Mrs. George christen "their" ships, Mrs. Sheridan Downey, wife of the Senator from California, will christen the John C. Fremont, another Liberty ship, in the yards of the California Shipbuilding Co. in Los Angeles.

Guests Give Robert's Home Hotel Air

"Washington has a new hotel—just now when it's needed most," Mrs. A. Mitchell Palmer said the other day. She was talking about Mr. and Mrs. Lawrence Wood Robert's house, which has been filled with guests ever since the Roberts moved in a few days ago from the Mayflower Hotel.

Several parties have also taken place at the Robert's home the past week, and last night another gala dinner went on the calendar there. Guests of honor were James H. R. Cromwell, former U. S. Minister to Bulgaria, and his sister, Mrs. Lionel Atwill. Others there were the Assistant Attorney General and Mrs. Thurman Arnold, Admiral and Mrs. Emory S. Land, former Senator Henry F. Ashurst, Mrs. Robert Danford, Mrs. Drew Pearson, Irving Harris, of New York, and David Cohn, author of "The Good Old Days." Mr. Cohn is the latest guest to move in to the Robert Hotel.

Mr. and Mrs. Robert will be in the party going over to Baltimore today for the christening of the Patrick Henry. They will be guests of Mrs. A. Mitchell Palmer, and others in the party will include the Undersecretary of the Interior and Mrs. John J. Dempsey and George Vournas.

French Envoy Gives Luncheon For Mrs. Downe

The French Ambassador, Gaston Henry-Haye entertained at a small luncheon yesterday at the embassy, having among his guests Mrs. Henry Downe, who for many years was a leading American hostess in Paris. Mrs. Downe, who now has an apartment in New York, hopes to return to Washington later this season for an extended stay.

She is the guest now of Mrs. Eldridge Jordan at her Georgetown home. Also with Mrs. Jordan is Mrs. Benjamin Thaw, who expects to be here for several days.

Mrs. Downe entertained at a small luncheon at the Mayflower on Thursday.

Shirley Seidenman And Ensign Hess Wed at Hotel

Miss Shirley Seidenman, daughter of Mr. and Mrs. Sidney Heidenman, and Ensign Emil Carl Hess were married yesterday afternoon. Relatives and a few close friends witnessed the ceremony, which took place at the Mayflower Hotel. Ensign Hess is the son of Mr. and Mrs. Carl Hess of Birmingham, Ala.

The bride attended Beaver College. Her father is director of the Mayflower orchestra. Ensign Hess is a graduate of the Wharton School of Finance, University of Pennsylvania. He and his bride will make their home in Portsmouth, Va., where he is now stationed.

W. F. Costers, on Bridal Trip, Will Make Home Here Soon

Mr. and Mrs. William Francis Coster, who are now honeymooning at Asbury Park, N. J., will arrive in Washington within a few days to make their home.

Their wedding took place Saturday at St. Mary's Church, Winfield, Long Island, with the Rev. Joseph Ducek officiating. The bride is the former Miss Marie Victoria McCauley. She is the daughter of Mr. and Mrs. Joseph McCauley of Elmhurst, Long Island. Mr. Coster's parents are Mr. and Mrs. W. F. Coster, also of Elmhurst.

Given in marriage by her father, the bride appeared in a white satin frock, made on princess lines and accented with an illusion veil falling from a heirloom crown of rosepoint lace. Her sister, Miss Edith McCauley, was maid of honor, and other attendants included Miss Lucille Sullivan, Miss Miriam Kelley, cousin of the bride; Miss Rose Iaquinta and Miss Eileen Henney. Richard Coster was best man, and ushers were Bernard Rooney, Francis McCauley, John Doran and Joseph McCauley.

Following the wedding there was a reception at the Amber Lantern, Flushing, N. Y. Mr. Coster, who is a teacher of criminology and sociology at Georgetown University, attended the University of Maryland and Catholic University. He is a member of Phi Sigma Kappa fraternity.

Bradford Rosses To Be Honored

Kenneth Failor will entertain at a dinner tonight at the Washington Golf and Country Club in honor of Lieut. and Mrs. Bradford Ross. Lieut. Ross is en route to the Officers Training School at Fort Riley, Kans.

Among the guests will be Mrs. Nellie Tayloe Ross, mother of Lieut. Ross; Mr. and Mrs. Russell Rowell, Mr. and Mrs. Wesley Lindon, Miss Dorothy Tomlinson, Mrs. Edna Wilkins, Miss Margaret McMullen, Winfield Scott McGill, Dr. and Mrs. Leland Howard, George Vanderwend and Nathan Bartlett.

Dr. James M. Moss Wed in Virginia

Mr. and Mrs. Aubrey W. Bybee, of Charlottesville, Va., announce the marriage of their daughter, Rachel Scott, to Dr. James Mercer Moss, son of Dr. and Mrs. Fred A. Moss, of Arlington, Va. The wedding took place in Warrenton, Va., Saturday, September 6, with the Rev. Thomas Allen officiating.

Mrs. Moss is a graduate of the University of Virginia Hospital School of Nursing. Dr. Moss graduated from the University of Virginia School of Medicine and is now interning at the University Hospital.

Active in British War Relief Work

Mrs. Rex Benson, wife of Col. Rex Benson, Military Attache of the British Embassy, has been engaged in war relief since her arrival in Washington. She is vice chairman of the London Committee of the British War Relief Society and is serving as liaison officer between New York, London and Washington. She has been traveling over the country speaking, and is planning several more jaunts in the near future

Notes of Society

Official and Residential

The Ambassador of Cuba and Senhora de Concheso have as their house guest, Miss Conchita Castaneda, who will return to her home in Cuba next week.

Representative Katherine Byron will entertain at a dinner this evening at the Army-Navy Country Club.

Judge and Mrs. Clarence Norton Goodwin have returned to their apartment at the Shoreham after a six months' sojourn in San Francisco.

Maj. and Mrs. J. Craig King have taken an apartment at the Wardman Park Hotel, where they will spend the winter.

Mr. and Mrs. Marquis Childs have cards out for cocktails, September 30, at their home in Somerset, Md.

Mrs. Rodman Drake de Kay and Miss Ann de Kay have arrived here from Long Island and will be with Lieut. Comdr. de Kay at 2153 California Street for the winter.

Capt. and Mrs. Lorenzo Snow have returned to the Shoreham after a visit with Mr. and Mrs. William Kuntz in Dayton, Ohio.

Mrs. and Mrs. Daniel M. Palmer, of Puerto Rico, will arrive Monday to visit the latter's mother, Mrs. L. S. Edwards, wife of the late Col. Edwards. Mr. and Mrs. Palmer are now the guests of Mr. Palmer's relatives in Lansdowne, Pa.

Mr. and Mrs. John J. Pelley have returned to their Wardman Park apartment after spending the summer at Bolton Landing, N. Y., and also in Canada, where they visited their daughter and her family in Ottawa.

Judge and Mrs. William F. Robertson, of Georgetown, have leased their house at 1358 Thirty-fourth Street to the Maritime Commission's new director of information, Mark O'Dea, for occupancy on October 15. Judge and Mrs. Robertson will spend the winter in the West.

Mrs. A. Mitchell Palmer has sold the house she occupied in Georgetown last summer and has reopened her apartment at the Shoreham.

Mrs. Consuelo Andrew Seone has cards out for a brunch Tuesday at 12 o'clock in honor of Miss Janet Hartz, daughter of Mr. and Mrs. Barge Lewellyn Hartz, whose marriage will take place on October 11. Mrs. Seone has asked Mrs. Harry Duncan, a recent bride, and sister of Miss Hartz, to share honors at the party.

Lieut. and Mrs. Phillip C. Rawling are receiving congratulations upon the birth of a daughter, Mary Catherine, on September 12 in Fort Sam Houston, Tex. Mrs. Rawlins was the former Miss Mary Catherine Bartley, daughter of Lieut. Col. and Mrs. W. L. Bartley.

Mrs. Reginald E. Napper and her son, David, of Georgetown, British Guiana, have arrived and are stopping with her mother, Mrs. S. M. Deffinbaugh, in Silver Spring, Md.

Engagement Announced

Mr. and Mrs. Joseph H. Hurley announce the engagement of their daughter, Ruth Frances, to James Harry Colliflower, jr. The wedding will take place October 16.

Comdr. Windsor And Wife Return

Commander and Mrs. Charles C. Windsor, who have been spending the last few weeks at Glenvale, their country home in Villanova, Pa., returned to Washington yesterday and have opened their apartment at the Wardman Park Hotel for the coming season.

Mrs. Windsor's son, David Chew Stephenson, has left for Princeton University, where he is entering his freshman year.

ESTATE SALE

by Catalogue

Antique Mahogany Furniture, including Two Hall Clocks, Slant Top Desks, Chests of Drawers, Reception Chairs, Victorian Sofas and Chairs, Corner Cabinets, Sideboards, Three-Part Tables, Sets of Dining Chairs, Secretaries, Antique Fenders, Fire Sets and Andirons, Dutch Marquetrie Furniture, Antique Mirrors, Sterling Silver, Plated Ware, Lamps, Lustre Mugs, Glassware; Mantel Clocks, Bric-a-Brac, Genuine Leather Davenports and Chairs, Chinese Art Objects, Overstuffed Chairs, Davenports, Paintings, Colored Prints, Drop Leaf Tables, Embroideries, Etc.

TO BE SOLD

AT PUBLIC AUCTION

Within Our Galleries

715 THIRTEENTH STREET

Sept. 30th to Oct. 4th, both inclusive

at 2 P. M. Each Day

From the Estate of Horace H. Wescott.

National Savings and Trust Co.
and Norman A. Gray, Trustees;
and Other Estates and Owners

ON EXHIBITION:

TODAY AND MONDAY—9 TO 6
AND TOMORROW AFTERNOON 2 TO 5

Catalogues on Application to *Terms: Cash*

C. G. SLOAN & CO., Inc., Auctioneers

Established 1891

Mrs. Watson Entertains Music Group

Mrs. Edwin M. Watson, wife of the Military Aide to the President, entertainment yesterday at tea in her apartment at the Kennedy-Warren in honor of the committee of the Chamber Music Guild. Mrs. Watson is president of the committee and especially interested in the work of the guild because of her own brilliant career as a concert pianist.

Receiving with Mrs. Watson in the drawing room of the apartment was Mrs. Marcel Ancher, the manager of the guild. Mrs. Watson was gowned in a blue and white floor-length silk crepe print, which effectively set off her honey blond hair. With it she wore a diamond clip pin at the neckline and a shoulder corsage of tea roses. Mrs. Ancher wore a black crepe frock fashioned on princess lines, and a small pancake hat to match, trimmed with red roses and accented with a snood.

In the dining room the tea table was centered with a low bowl of red rosebuds and flanked with tall ivory tapers in silver holders. Assisting during the afternoon were Mrs. Stanley Woodward, gowned in gray wool with a striped stocking-cap turban, and Mrs. Adella K. Payne, who wore a flowered print with black accessories.

Fashion highlights during the afternoon; Mme. Procope, who wore a tailored black frock accented with a diamond clip; Mrs. Thomas Burke, chic in a black and white print; Mrs. James Clement Dunn, nattily turned out in tailored heather green, and Mrs. Matthew J. Whittall, whose trim tailored black suit was softly accented with a frilly white blouse and a small black felt hat tilted over her right eye.

Still others who attended were Mrs. Evalyn Walsh McLean, Mr. and Mrs. B. H. Meyer and their daughter, Miss Sylvia Meyer; Mrs. George Hyman, Mrs. McGill James, Miss Ellen Virginia Nash, Mrs. William C. Pitcher, Mrs. Robert Davis, Dr. Karel Cervenka, Mrs. George McLeish, Mrs. Amy Clinton, Miss Margaret Lane, gowned in black with a white feather turban, Mrs. Marie Louise Bridgett, Miss Mona Hill, the Rev. Charles Shreve, Dr. and Mrs. Glenn Dillard Gunn, Boris Shishkin, James Bowler, Mrs. Gertrude Stindler Meely, Mrs. Heinrich Simone, Mrs. Alesander Gilbank Twigg and many more.

Brazilian Envoy, Wife and Joneses Off to the Races

Off to the races—are the Brazilian Ambassador and Senhora de Martins, accompanied by the Secretary of Commerce and Mrs. Jesse Jones. Leaving for New York last night they will be on hand to see the bangtails run at the Belmont track this afternoon. They will be guests of Stewart McDonald.

This evening the Secretary and Mrs. Jones and Ambassador and Senhora de Martins will be feted at a dinner party to be given by Mrs. Sigma Lynch at her home in Locust Valley, N. Y. Mr. and Mrs. Jones will return to Washington tonight so that they will be able to attend the Redskin football game tomorrow.

Miss Acheson, Fiance Feted

Winding up a gay whirl of parties in their honor before their wedding this evening at St. John's Church in Georgetown, Miss Jane Acheson and her fiance, Dudley Bradstreet William Brown, were guests of honor at a dinner given last evening by the bride-elect's parents, the Assistant Secretary of State and Mrs. Dean Acheson, and will be honored at a buffet luncheon today by Mrs. Raymond Lee.

Guests at last night's dinner were the bridal party and relatives. At the luncheon today, which Mrs. Lee will give in her Georgetown home, about 35 are expected including the members of the bridal party.

Mrs. Miles Gives Tea for Scheiffers

Mrs. Walter Miles entertained at a tea at her home on Jocelyn Street yesterday between 4 and 6 o'clock. The party was to announce the arrival in this country of her son-in-law and daughter, Mr. and Mrs. Hanns Scheiffer, who reached new York from France on the Excalibur this week.

Both Mr. and Mrs. Scheiffer are artists and he will exhibit his works in November at the Museum of Modern Art. He may also exhibit them in Washington later in the winter.

Miss Kean Is Engaged To Illinois Man

Rep. and Mrs. Robert Winthrop Kean of Livingston, N. J., announce the engagement of their daughter, Elizabeth Stuyvesant Kean, to Edward Livingston Hicks, 3rd, of Winnetka, Ill.

Miss Kean, who is a member of New York Junior League was graduated from Chapin School in 1939 and made her debut at a dance at the Essex Fox Hounds, Peapack, N. J., the following June. She is a granddaughter of former United States Senator Hamilton F. Kean and Mrs. Kean of Elizabeth, N. J., and of Mrs. Thomas H. Howard of New York.

Mr. Hicks is a graduate of Phillips Exeter Academy and is now a senior in the Sheffield Scientific School at Yale University School at Yale University, where he is a member of the St. Anthony Club. He is the son of Mrs. Edward Livingston Hicks, jr., of Thorntree Lane, Winnetka, Ill., and the late Mr. Hicks, and a grandson of the late Richard C. A. Fournoy and the late Edward L. Hicks, both of Sioux City, Iowa.

Ethel Goldheim Becomes Bride Of Ellis Brent

At an afternoon ceremony yesterday Miss Ethel Irma Goldheim, daughter of Mr. and Mrs. I. L. Goldheim, became the bride of Ellis Ullman Brent, son of Mr. and Mrs. Manley Brent.

The Rev. Norman Gerstenfeld officiated at the marriage, which took place at 2 o'clock at the Broadmoor, in the presence of the immediate families.

The bride, who was unattended, wore a pale green costume suit, trimmed in leopard; a brown turban and accessories and a corsage of orchids. Willard Goldheim, brother of the bride, was best man.

After a short wedding trip to New York, the couple will return to Washington and will be at home at the Broadmoor.

"OF SPECIAL INTEREST TO OUR CUSTOMERS. Beginning Wednesday, October 1st, new government excise taxes in the interest of National Defense become effective. This 10% retail tax will apply to all purchases of furs and fur-trimmed coats, costume and precious jewelry, silverware and toiletries."

HUGE COLLARS OF GLEAMING SILVER STUDDED FOX.. ON SLIM BLACK COATS!

Shiny silver . . . gleaming with lustrous highlights tops these slenderizing coats of black wool. Coats with the new fluid silhouette. Sizes 12 to 20.

Other styles in the collection for misses, women and half sizes from $69.95 to $129.

Better Coats, Third Floor, E St. Building

$69.95

SLEEK . . GLISTENING . . GLAMOROUS BLACK-DYED PERSIAN LAMB PAW SWAGGERS!

All with the new look of the season! Slim, straight lines . . . shoulder softness . . . new sleeve treatments. A gilt edged investment! Sizes 12 to 20.

Other Persian Paw Coats from $139 to $199, in sizes up to 44.

Fur Salon, Third Floor, E St. Building

$149

THE STORE OF NATIONALLY FAMOUS MERCHANDISE

. . . F STREET AT 7th . . . NATIONAL 5100

THE HECHT CO.

Madame Chairman

By Suzanne

Mrs. Henry M. Robert, jr., of Annapolis, former president general of the Daughters of the American Revolution, whose skill as a presiding officers always showed up smoothly at conventions in Constitution Hall, is writing a course in parliamentary procedure for the staff assistant's manual to be issued by the American Red Cross.

The manual, which will come off the press in October, will be distributed among the more than 3000 chapters of the Red Cross over the Nation. Mrs. Robert's contribution to the book will point out correct procedure in conducting committee and chapter meetings, in making notions and otherwise being "in order."

Mrs. Robert came over from Annapolis recently and spent more than an hour going over the material with Miss Minnie E. Harman, assistant to the director, special volunteer services, Red Cross. The manual will include also a course in telephone manners, under the title, "The Voice of the Red Cross."

DIET RESULTS—Slim, blond Mrs. Elsie Halstrom Dawson, of the food and nutrition section, Bureau of Home Economics, Department of Agriculture, confessed, the other day, that she had been one of the "guinea pigs" for a series of new low-cost menus.

"I was more than satisfied after a week on the diet. In fact, I gained 3 pounds," she told an audience at the volunteer defense rally of Washington Professional Panhellenic Association.

She pointed out that the Bureau of Home Economics' new publication, "Planning Diets by the New Yardstick of Good Nutrition," translates the dietary allowances recommended by the National Research Council into actual diet plans at three different income levels. "These diets were not just planned on paper. They were kitchen-tested, dining-table tested and tested by eating," she added.

Chilean Speaker Tells of Country's Progress

Underwood & Underwood

Mrs. Henry A. Wallace, left, wife of the Vice President, was honor guest yesterday at the luncheon of the Capital Division, Woman's National Farm and Garden Association, at which Senorita Graciela Mandujano of Santiago, center, spoke. Mrs. Arthur T. Esgate, right, head of the division, presided

Legislative Aides Named

Mrs. J. Austin Stone yesterday was appointed vice chairman and Mrs. Terry Foster secretary of the legislation committee of the Voteless District of Columbia League of Women Voters by Mrs. Basil Manly, chairman.

The appointments were announced at a meeting of the committee of heads of other committees and departments at the home of Mrs. Manly.

All persons appearing on Capitol Hill for the league, on behalf of or against legislation in which it is interested, must be approved by the committee and the board, it was announced.

Farm and Garden Unit Hears Chilean Official

By Lucia Giddens

How the government of Chile is raising the standard of living among agricultural laborers was described—with piquant accept—by Senorita Graciela Mandujano, of Santiago, yesterday at the luncheon of the Capital Division, Woman's National Farm and Garden Association.

Mrs. Henry A. Wallace, wife of the Vice President, was guest of honor at the meeting and had an opportunity to try out phrases from her current Spanish lessons, in greeting Senorita Mandujano and another visitor, Senorita Susana Largula of Argentine.

Senorita Mandujano, who is assistant director of the Institute for Rural Information, Department of Agriculture, in Chile, was principal speaker at the meeting at Tilden Gardens Apartments.

"The changes made in our country in the last decade are so great that our grandparents would hardly know us. We are so busy changing, that the tempo of our life is almost as fast as yours," Senorita Mandujano declared.

Changes are taking place in the peon class, "who do the work of the country," and among the well-to-do people who do not have to work, she said.

Women who have not had to work in the home got "disconnected with the kitchen," she said. "Women in wealthy homes seldom visited the kitchen. But now our women are learning it is something to be proud of—to be a good housekeeper."

About 45 per cent of the country's population is agricultural laborers, "and only a small percentage of them have known how to read and write, or have used the knowledge if they had it," Senorita Mandujano said.

"My office in two years has received thousands of letters from almost illiterate persons asking for information; thousands of letters asking for books. The people are just crying to be educated," she added.

Government Finances Equipment Purchases

"The government of Chile is selling beehives, goats, poultry, sewing machines and looms to the people, with a long-range plan of paying for them.

"To give them self respect and a sense of responsibility, we are selling these things instead of giving them to the people. We seldom have any late payments. We tell the people that the government can not carry on this work, providing such tools for their neighbors, if they do not pay promptly. We always get letters assuring us that the payment is coming, as soon as they get the money," she said.

Mrs. Arthur T. Esgate, president of the division, who presided at the luncheon, pointed out that the association this year will stress the developing of greater understanding among women of all the Americas.

The organization, which cultivates relationships between rural and city women, "wants to extend our efforts across boundaries to women in all countries of this hemisphere," Mrs. Esgate said.

Senorita Mandujano has been on a speaking tour in the United States for three months, and her government has allowed her to remain another month, she said yesterday.

Senora de Michels At Speaker's Table

Senora de Michels, wife of the Chilean Ambassador, was among the guests at the speaker's table.

Among others at the meeting were Mrs. R. Winston Holt, the organization's vice president for the District of Columbia; Mrs. Walter Tuckerman, vice president for Maryland; Mrs. Wells A. Sherman, vice president for Virginia; Mrs. Jay W. Johns of Charlottesville, Va., past president of the Capital Division; Mrs. Bartlett F. Johnston of Baltimore; Mrs. E. O. McCue, sr., of Charlottesville; Miss Grace Frysinger of Washington, chairman of the division's committee on international cooperation, who introduced the speaker.

More than 100 women attended the meeting of the division, which includes the District, Maryland, Virginia and West Virginia.

Quota Leaders Confer Today

Presidents of the eight Quota Clubs in this district will confer here today on programs and on coordination of the clubs' defense activities.

The group will hold sessions today and tomorrow at the home of Miss Mary Jane Winfree, governor of the tenth district Quota International, 1517 Twentieth Street Northwest. The group will also make plans for the district conference in Baltimore in March.

Presidents who will represent their clubs are: Washington, Miss Margaret A. Lunn; Montgomery County, Md., Miss Edith Barnett; Norfolk, Va., Miss Linda Carter; Richmond, Va., Mrs. Gail M. Martin; Baltimore, Mrs. Sue Ford; Salisbury, Md., Mrs. Bernice Dean; Wilmington, Del., Mrs. Nettie B. Davis; Newark, N. J., Mrs. Edith Wick.

Mrs. Huntington Will Entertain WomanGeographers

Mrs. Frances Carpenter Huntington will entertain the Society of Woman Geographers at luncheon tomorrow at her country home, Journey's End, in the Blue Ridge Mountains overlooking the Shenandoah Valley.

Members will give informal reports of summer activities at this first fall meeting. In attendance will be Dr. Millicent Todd Bingham, Miss Lois Olson, Mrs. Caroline Benedict Carroll, Mrs. Sophia A. Saucerman, Mrs. Elisabeth S. Enochs, Miss Helen B. Smith, Miss Edith M. Fitton, Miss Taisia Stadnichenko, Miss Margaret A. Hitch, Miss Isabelle F. Story, Mrs. Phyllis Pulliam Jervey, Dr. Helen M. Strong, Miss Emma Mertins Thom, Mrs. Constance D. Lathrop, Miss Irene A. Wright, Mrs. Lucile Quarry Mann, Mrs. Gregg C. Birdsall, Dr. Laura Hatch Martin, Miss Mary A. Nourse, and Mrs. Charles M. Hendley.

Mrs. Parker Chairman Of War Relief Show

Mrs. Chauncey Parker, jr., is chairman of the committee arranging the luncheon-fashion show for the benefit of British War Relief at 1 p. m. Tuesday, October 7, at the Shoreham Hotel.

Mrs. Shreve Cowles Badger is vice chairman, with other members of the committee including Mrs. Ralph Bard, Mrs. Wm. MacCracken, Mrs. James Clement Dunn, Mrs. John Williams, Mrs. Walter Lippmann, Lady Broderick, Mrs. E. Courtland Parker, Mrs. Theodore Achilles and Mrs. Lewis Saunders.

Tea Planned Sunday By Alpha Delta Pi

Alpha Delta Pi Sorority at George Washington University will entertain at tea from 4 to 7 p. m. tomorrow at Sorority Hall, 2129 G Street Northwest.

Among the patronesses of Alpha Delta Pi assisting will be Mrs. William O. Douglas, wife of Supreme Court Justice Douglas, and Mrs. Garland S. Ferguson. Others will be Mrs. Walter Wyatt, Miss Laura Belle Wyatt, Miss Beverly Marshall, Mrs. Charles Dooley, Mrs. William Clarke, Mrs. Graeme Bannerman, Miss Joan Giles, Miss Ann Thomas, Miss Augusta Ann Morgan and Miss Kay Norris, president of the chapter at George Washington.

JUST RECEIVED!
360 PAIRS
PHOENIX
NYLON HOSE
$1.35

—A new type hose with the new cotton reinforcement in the toe and foot for extra wear. This new construction was requested of the manufacturers because of conserve Nylon yarn. However, it is a boon to the wearer . . . giving more comfort to the foot and better anchorage for garters. A new fall shade.

Hosiery Dept.—Street Floor

Kann's

New
8-Cup Model
"SILEX"
Coffee Maker
$2.45

—"Silex" brings out the fragrant aroma of the coffee bean to its fullest, most delicious extent! Clear coffee is insured by the "Silex" spring tension filter! Pyrex heat proof glass with semi-wide neck is so easy to clean.

Kann's—Third Floor

The Palais Royal
G Street at Eleventh District 4400

RIDING JACKETS TAKE TO WALKING
$12.95 and $15

We bought 'em for riding jackets. But gals with as much fashion-sense as horse-sense blended them up with skirts . . . loved them for their long molded flare, deep back vent. We rushed for them in herringbone tweeds, checks and glen plaids. Sizes 12 to 20.

The Palais Royal . . . Sportswear . . . Third Floor

NEW FEDERAL TAX
EFFECTIVE OCTOBER 1st, 1941

Beginning Wednesday, October 1st, 1941, a new retail tax of 10% will be levied by the U. S. Government for National Defense. This 10% retail tax applies on purchases of Jewelry, Silverware, Clocks, Watches, Furs, Fur-trimmed Coats, Cosmetics, Perfumes and related items; also Cameras and Photo Supplies.

Speaker Advocates Spanish Classes In Grade Schools

The teaching of Spanish in grade schools of this country was suggested as a step in better inter-American understanding by Paul Murphy of the Pan American Union staff in an address Thursday for the Adelphian Club.

A sound knowledge of Latin-American nations as the basis of hemispheric solidarity and mutual good will was urged in his address at the Pan American Union. He is in the special events division.

The speaker stressed the fact that inter-American cooperation is necessary to meet the present threat and that economic difficulties must be overcome. Though coffee, sugar, cacao, manganese, tin and other products are imported in large quantities by the United States, this nation must await the development of complementary products such as rubber, timber and fibers, and the industrialization of parts of Latin America to be able effectively to meet European competition.

Board Meeting Slated

A special board meeting of the Washington branch of the National Home for Jewish Children at Denver will be held Thursday evening at the home of Mrs. Abraham Alloy, vice president. Plans for the dance at the Shoreham Hotel November 5 will be discussed.

Rush Tea Planned

Beta Theta Phi Sorority will hold its rush tea from 3:30 to 6 p. m. tomorrow at 3431 Porter Street Northwest, with Betty Goshorn and Joyce Burton serving.

Jewish Juniors Will Open Season

The Washington chapter of the National Council of Jewish Juniors will open its season with a tea tomorrow afternoon at the Jewish Community Center.

Plans are being discussed for a committee, under chairmanship of Celia Lisensky, to cooperate with United Service Organizations activities. A national defense committee for the chapter is also in prospect.

New officers of the chapter are: President, Dorothy Schiller; vice president, Sadie Grossman; second vice president, Rose Zuckerman; membership chairman, Goldie Bachman; chairman of membership extension, Harriet Arnovich; civic participation, Mae Tucker; social service, Elizabeth Satlof.

Sigma Phi Gammas Install Officers

Grace T. Davis will head Delta Mu Chapter of Sigma Phi Gamma Sorority for the coming year. Other officers installed this week are Willie Ros Porch, vice president; Sophia M. Dampier, treasurer; Annie Moore, historian; Irene Boger, editor; Allison Hitchcock, corresponding and recording secretary; Katherine D. Smith, social secretary, and Margaret S. Hubbard, welfare secretary.

Two new members, Leona M. Sealey and Geraldine Thompson, were initiated at the meeting this week.

D.A.R. Chapter to Meet

Miss Lillian Chenoweth, vice president general of the Daughters of the American Revolution, will be honor guest at the first fall meeting of the Col. James McCall Chapter at a luncheon at 1:30 p. m. today at the home of Mrs. Jasper M. Beall, 1310 Varnum Street Northwest.

Martha Manning
ORIGINALS FOR FALL

As Featured By NANCY DIXON WJSV 4:45 P.M.

—Carnival-gay stripes cleverly used in a soft spun rayon dress! Double-breasted effect, gay belt. 12 to 20. $6.50

—Make-believe stitching gives this 100% wool jersey a new look! Unusual wood buttons. 12 to 20. $10.95

—Lustrous cotton velveteen in jewel-like colors! Cardigan neckline, gleaming gilt buttons. 12 to 20. $7.95

Instant Success With Smart Washingtonians

—If you want to look YOUNGER and SMARTER than you ever have (and who doesn't!) . . . you'll choose a Martha Manning Original every time! Introduced just a short time ago, Washington women were quick to discover the perfect fit of these dresses . . . were enthusiastic over their original styling, fine quality fabrics and superb workmanship! See our Martha Manning collection now, before you buy! All properly labeled as to fibre content.

Priced at $3.95 to $12.95.

Martha Manning Dress Shop—Second Floor

Kann's
"The Avenue"—7th, 8th and 9th Sts.

LIBERTY FLEET DAY

SEPTEMBER 27, 1941

SATURDAY, SEPTEMBER 27, climaxes an eventful week in American naval and marine history. The first of the Liberty Fleet ships is to be launched at Fairfield, Baltimore, at 12:30 P.M. (E.S.T.). Before the day is over 14 vessels, under the auspices of the U. S. Maritime Commission, will have slid down the ways.

The launchings will take place at eleven ports on two oceans and the Gulf of Mexico, from Quincy, Massachusetts, to Seattle, Washington.

MORE THAN 50,000 TONS IN FOUR DAYS

The week is a particularly eventful one for Bethlehem. Within four days its shipbuilding operations will have launched more than 50,000 tons of vessels: The battleship *Massachusetts* slid into the water on September 23, and on Liberty Fleet Day Bethlehem yards see the launching of the first Liberty Fleet vessel, S.S. *Patrick Henry;* the tanker, *Sinclair Superflame*, built for Sinclair Refining Company; and the cargo ship, *James McKay*, built for Lykes Brothers Steamship Company. Bethlehem has 76 vessels now building for the U. S. Navy. In addition, 93 merchant ships are scheduled for the Maritime Commission and other owners.

Bethlehem will have launched 41 vessels during the current calendar year. This is but the beginning of the "bridge of ships." The schedule for the Bethlehem-Fairfield Yard alone calls for the launching of one ship a week during 1942, and the combined yards will complete a ship on the average of every 3½ working days, including heavy naval vessels.

☆

BETHLEHEM LAUNCHINGS TODAY

PATRICK HENRY

for U. S. Maritime Commission at Bethlehem-Fairfield Shipyard, Inc.

BALTIMORE, MD.

☆

JAMES McKAY

for Lykes Bros. Steamship Co. at Bethlehem-Sparrows Point Shipyard, Inc.

BALTIMORE, MD.

☆

SINCLAIR SUPERFLAME

for Sinclair Refining Co. at Bethlehem Steel Company's Fore River Yard

QUINCY, MASS.

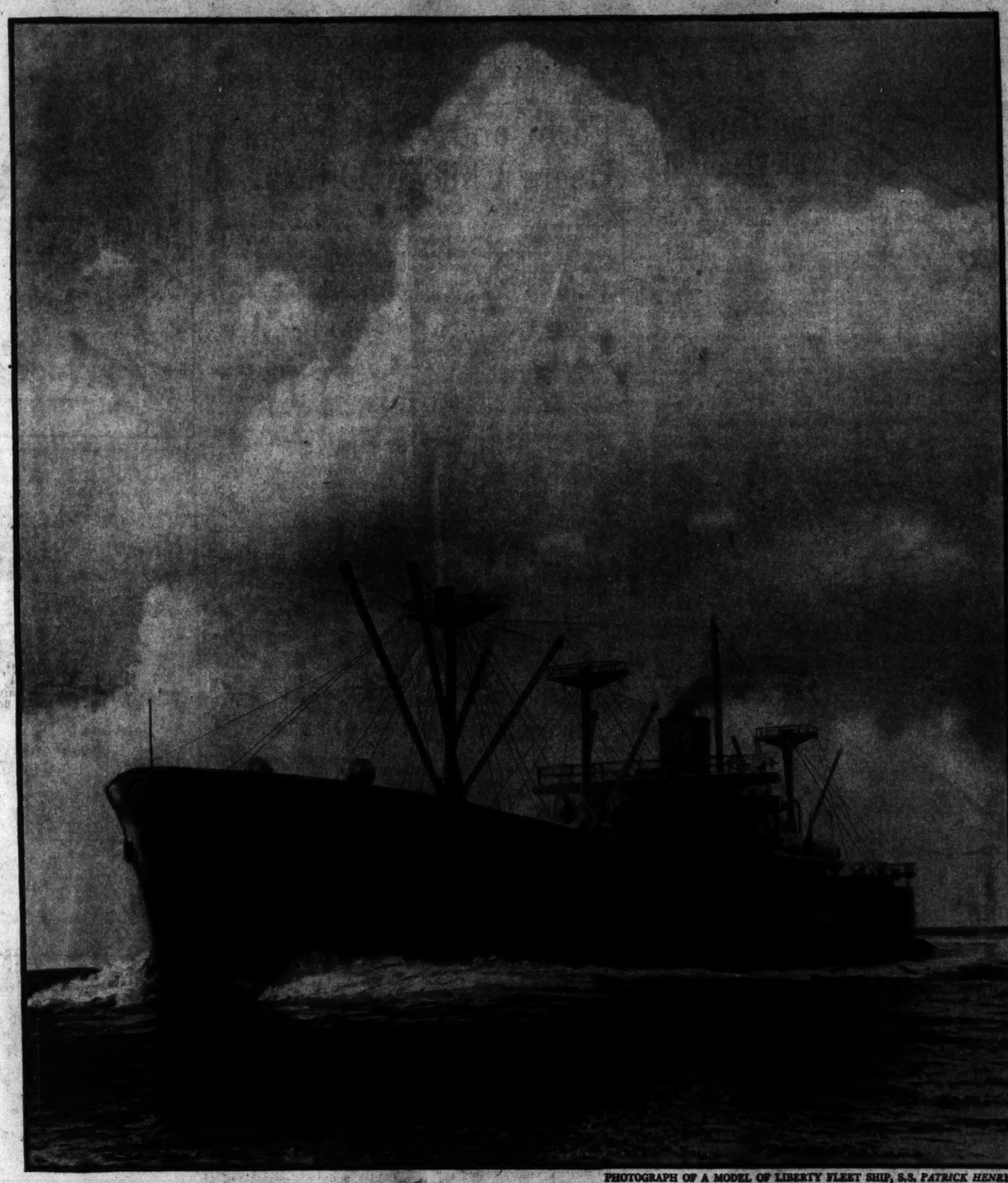

PHOTOGRAPH OF A MODEL OF LIBERTY FLEET SHIP, S.S. *PATRICK HENRY*

OTHER LIBERTY FLEET DAY LAUNCHINGS

Name	Operator	Yard
JOHN C. FREMONT	*U. S. Maritime Commission*	California Shipbuilding Corp., Los Angeles, Cal.
STAR OF OREGON	*U. S. Maritime Commission*	Oregon Shipbuilding Co., Portland, Oregon
SURPRISE	*United States Lines Co.*	Sun Shipbuilding & Dry Dock Co., Chester, Pa.
FREDERICK FUNSTON	*U. S. Army*	Seattle-Tacoma Shipbuilding Corp., Seattle, Wash.
ADABELLE LYKES	*Lykes Bros. Steamship Co.*	Pusey & Jones Corp., Wilmington, Del.
LOUISE LYKES	*Lykes Bros. Steamship Co.*	Federal Shipbuilding & Dry Dock Co., Kearny, N. J.
OCEAN VOYAGE	*British Government*	Todd-California Shipbuilding Corp., Richmond, Cal.
OCEAN VENTURE	*British Government*	Todd-California Shipbuilding Corp., Richmond, Cal.
ALCOA POLARIS	*Alcoa Steamship Co.*	Consolidated Steel Corp. Ltd., Los Angeles, Cal.
AFRICAN PLANET	*American South-African Line, Inc.*	Ingalls Shipbuilding Corp., Pascagoula, Miss.
STEEL ARTISAN	*Isthmian Steamship Co.*	Western Pipe & Steel Co., San Francisco, Cal.

BETHLEHEM STEEL COMPANY

Must Vote 'Em Young

Salem, Mass., Sept. 26 (A.P.).—The deadline arrived today for Alphonse Leplante to pay his poll tax or go to jail. So Alphonse's father, Romeo, went to City Collector C. Leo Clapper to seek help.

Clapper said the mistake must have been made when the listing was taken a year ago.

Alphonse, the collector learned, is only 27 months old.

The Washington Post

****X SATURDAY, SEPTEMBER 27, 1941 17

Old Glory Takes Night Off

Old Glory that flies atop the Capitol rotunda caused a mild ripple of excitement last night as she took her annual rest. The flag, which is never officially lowered, was not flying last night. Scores of persons called The Post, asking: "Do you know the flag on top of the Capitol is down?" Capitol guards explained: "The flag is not flying because the flagpole is being painted.

Builders Protest Ceiling on Prices

$6000 Limit Set by OPM Unsuited To Washington, Contractors Assert

A meeting of almost a thousand representatives of the Washington construction industry and affiliated trades authorized a seven man committee to seek the elimination of the $6000 sale price ceiling placed on housing construction by the OPM last Monday.

The new regulation, which would deny priorities on building materials for houses costing more than $6000 or renting for more than $50 a month, was described by the builders as not taking into account conditions existing in Washington.

Speakers from the floor, during an hour and a half of discussion, declared that much of the demand in this city was for houses costing more than the amount specified. The demand for defense housing in many cities, they said, was made by an influx of factory workers and skilled tradesmen. In Washington, however, the term "defense worker" includes many high-ranking executives, Army and Navy officers and professional experts who refuse to take accommodations in the $50 a month class, they said.

Furthermore, one contractor declared, there are many small builders who construct only five or six houses a year and those in the higher priced brackets. The new regulation would force these men out of business, it was asserted.

A letter read at the session from Rufus S. Lusk, local real estate statistician and editor of the Washington Business Review, stated that the ruling "will cripple the lumber, cement, brick, glass, insulation, roofing and stone business," which are not affected by priorities.

Several speakers, including Lawrence Williams, chairman of the District Defense Housing Committee, urged that the builders recommend to OPM that a maximum amount of critical materials permissible for any one dwelling unit be set rather than the price ceiling.

Williams said that by this method, substitute materials could be used, and higher priced dwelling units constructed to meet the demand of higher-salaried Government and service employes without using any more critical materials than would ordinarily go into a $6000 house.

The committee set up last night is made up of Fred A. Smith, of the Washington Board of Trade, Arthur B. Heaton, of the Washington Builders Congress, Charles C. Koones, of the Washington Real Estate Board, Leon Chatelain, jr., of the Washington chapter of the American Institute of Architects, Francis G. Addison, jr., of the District Bankers' Association, William N. Payne, of the District Building and Loan League, and Waverly Taylor, of the Operative Builders Association.

Taylor, who presided at the meeting in the United States Chamber of Commerce auditorium, said that each of the represented organizations would be asked to elect two men to serve on a permanent committee to study ways of cooperating with priority demands without necessitating the price ceiling.

A Step Forward

1-Cent Milk Yardstick Is Agreed On

Another step toward qualifying Washington's needy, undernourished children for a Federal one-cent milk program was taken yesterday.

A special subcommittee of the D. C. Nutrition Committee approved an eligibility yardstick for recommendation next Tuesday to the city-wide group charged with the responsibility of arranging the milk project.

Headed by Mrs. Lucian Jordan, health chairman of the District Congress of Parents and Teachers, the subcommittee did not make public its report. Its job was principally to determine what is the Capital's lowest third income group.

To be eligible for penny half-pint bottles, children must be dependent upon public or private relief or members of "lowest third" families. The requirement is laid down by the Department of Agriculture, sponsor of relief milk programs throughout the country.

Robert L. Haycock, acting superintendent of schools and chairman of the general committee named last week by the Board of Education to prepare plans for the milk project, announced the appointment of Ross Haworth to the group. Haworth was named District WPA administrator this week.

Sleuths Cork Soldiers Home Bootleg Source

They had to disguise themselves as disabled service men, enter the institution as patients and get thrown into the guard house to do it, but two Washington detectives succeeded in tracing to its source the bootleg whisky which had been finding its way into the Soldiers' Home.

The detectives—George Cooper and Joseph F. Landman, both of the Twelfth Precinct—finally wormed their way into the confidence of some inmates of the guard house and one day escaped with them.

The trail led to two houses near the home. They were raided Thursday after the detectives bought whisky with marked money, and yesterday six Negroes were haled into Police Court on charges of illegal possession and sale of whisky and maintaining a disorderly house. They demanded a jury trial and were released under $000 bond.

Cooper and Landman carried out their assignment in collusion with officials of the home. Both masqueraded as soldiers from Fort Benning, Ga. Cooper feigned a dislocated hip and walked with a cane. Landman, admitted to the home for treatment of an injured back and a "distorted mind," likewise played his role convincingly.

Funeral Rites Set Monday for Dr. Taliaferro

Funeral services for Dr. Thomas Hardy Taliaferro, 70, dean emeritus of the faculty of the University of Maryland, will be held Monday morning at 11 in St. Paul's Episcopal Church, Washington. Interment will be at Old Ware Church in Gloucester County, Va.

Dr. Taliaferro

Dr. Taliaferro died Thursday night at his home in the Concord Apartments, 1816 New Hampshire Avenue Northwest, following an illness of several weeks.

He was born at Jacksonville, Fla., March 22, 1871, and was educated at Virginia Military Institute and at Johns Hopkins University, from which he received his degree of doctor of philosophy.

From 1904 to 1907 he was assistant statisical editor of the Census Bureau and then joined the University of Maryland as professor of civil engineering. He served as professor of mathematics, dean of the college of engineering from 1916 to 1920 and dean of the college of arts and sciences from 1927 to 1937. The post of dean of the faculty was created for him.

Upon his automatic retirement last April the position of dean emeritus was established for Dr. Taliaferro.

800 Tickets Sold For Idaho Dance

Eight hundred Idahoans have purchased tickets for the seventeenth annual Idaho dance and party at the Shoreham Hotel tonight, which is sponsored by the Idaho State Society.

Among the notables to be introduced at the dance will be Addison T. Smith, author; Violet Sweet Haven, first woman to fly the Atlantic and Pacific Oceans in a passenger-carrying plane; Larry Lehrbas, Associated Press war correspondent, and Maj. Ted Bank, one-time All-America football star and now director of the athletics division of the morale branch of the Army.

In Shape for Opening Game

Post Staff Photo

G. W. U. MAJORETTES REHEARSE—Practicing their struts and twirls for the university's opening game of the football's season today, drum majorettes at George Washington University went through a final rehearsal last night. Here, Betty McCrahon (left), 18, and Lulu, 21, and Carol Burdge, 17, show opening-game form. G. W. U. plays Mt. St. Mary's at Griffith Stadium

Lecture Series Aims to Slash Crime in D. C.

A series of lectures, designed to improve law enforcement in Washington, will soon be launched by members of the district attorney's office to members of the Police Department.

In announcing the program, United States Attorney Edward M. Curran said that the step was taken after conferences with the District Commissioners and Acting Superintendent of Police Keily. Lectures prepared so far are:

"Work and Duties of the United States Attorney's Office," by District Attorney Curran; "Work and Duties of the Police Court Branch of the United States Attorney's Office," by Assistant United States Attorney A. J. McLaughlin; "Major Criminal Provisions of the District of Columbia Code and United States Criminal Statutes Applicable to the District of Columbia," by Assistant United States Attorney John L. Laskey; "The Law of Arrest, the Duties of the Officer Making the Arrest, the Defendants' Rights Subsequent to Arrest," by Assistant United States Attorney Charles B. Murray; "Admissions, Confessions and Dying Declarations," by Assistant United States Attorney John W. Fihelly; "Law of Search and Seizure," by Assistant United States Attorney Allen K. Krouse; "Grand, Petit and Coroner's Juries, Preliminary Hearings," by Murray; "Duties of the Police Officer in Connection with Grand Jury Cases," by Policeman Allen B. Baker, attached to the grand jury; "Preparation and Procedure in the Trial of Capital Cases, and Duties of Police Officers in Connection Therewith," by Fihelly; "Major Rules of Criminal Evidence," by Assistant United States Attorney Cecil R. Heflin; "Gaming Laws and Preparation and Trial of Gaming Cases," by Krouse; "The Law of Entrapment," by Laskey;

Idle Tank Cars Total but 5192, Ickes Declares

Latest figures show 5192 railway tank cars—and not 20,000—idle and available to haul gasoline and oil to the East, Petroleum Coordinator Harold L. Ickes announced yesterday.

The findings of an inventory which he made public conflicted with the statement made recently to a Senate investigating committee by J. J. Pelley, president of the Association of American Railroads. Pelley testified 20,000 tank cars were going unused.

"Repeated requests were made by this office," Ickes said yesterday, "for information as to where these cars were located and how quickly they could be made avaliable. No satisfactory information has been produced in answer to the requests."

Accordingly, the Interior Secretary and Petroleum Coordinator ordered the District No. 1 transportation committee to make a "factual survey," which covered 188 owners and operators of 147,838 tank cars.

The report, which Ickes said was submitted to him last week by W. Alton Jones, president of Cities Service Oil Co. and chairman of the transportation committee, showed there were 7744 "surplus cars" as of September 7 but 2352 were needed for immediate use.

"It had been my intention to submit this report to the special Senate committee investigating the petroleum shortage when and if I was called as a witness," said Ickes.

"Inasmuch as incomplete versions of this report have now been given public circulation, I now make it public. It speaks for itself."

2d Army Corps Rolls Across Va.

75,000 Men Move Southward Over Five Different Routes On Test Schedule

By Marshall Andrews

Post Staff Writer

Camp Lee, Va., Sept. 26.—The entire Second Army Corps was rolling southward across Virginia tonight over five routes on a time schedule designed to test its ability to move 75,000 men by road quickly, safely and efficiently.

Half of the Twenty-ninth Infantry Division arrived here early today from A. P. Hill military reservation and pitched a shelter-tent camp on this World War training ground. The other half of the division spent the night at Blackstone, Va., after both convoys gave Richmond, Va., a motion picture, with sound effects, of an army on the move. Entering the Virginia capital on two roads, the columns merged briefly, then separated again to be concentrated once more at Fort Bragg, N. C., tomorrow night.

At the same time the Forty-fourth Division started south from Fort Dix, N. J., and the Twenty-eighth from Indiantown Gap, Pa. All three divisions are accompanied by corps engineer, signal, quartermaster, medical and other troops.

Radio System Fails

An elaborate radio net, organized to control the convoys centrally from three division command posts, fell down on the job, though LaGuardia Field, N. Y., called to complain that the radio at Richmond interfered with its airplane control system. Reports from heads of convoys were telephoned to the division command post in the Mosque at Richmond and were relayed by telegraph to a corps command post at Warrenton, Va.

All convoys operated on a rigid time schedule which functioned perfectly in most cases.

The movement of the east column was made with only two accidents. Private Roy Purdue, of Salisbury, Md., Company I, 115th Infantry, suffered a fractured foot when the truck in which he was asleep sideswiped a filling station below Richmond.

Four officers and one enlisted man of the 115th Infantry, received cuts and bruises when the command car in which they were riding collided with the rear of another near Dutch Gap, Va. They were Lieuts. George B. Fowler, of Annapolis, Md.; Paul E. Bruehl, of Centreville, Md.; Moses D. Moore, of Baltimore, and William L. Spry, of Centreville, and Pvt. Thomas R. Garvey, of Pittsburgh, Pa., the driver. All were released after treatment at Camp Lee station hospital.

Two Injured in Camp

Two other men were injured in camp. They were Pvt. First Class Charles Somers, of Crisfield, Md., 110th Field Artillery, who sustained several fractured ribs when a truck under which he was asleep was moved, and Pvt. Loring Morgan, of Crisfield, who received an injured ankle by stepping into a hole in the dark.

The East column of the Twenty-Ninth will leave Camp Lee tomorrow in two convoys, the first starting at 2:30 a. m., the second at 4:41 a. m.

Division Headquarters will leave Lee at 12:01 a. m. and will be established during the southward movement at Sanford, N. C. After resting Sunday at Fort Bragg, the Division, reconcentrated, will move into its base camp near Morven, N. C., Monday.

Service Men This Weekend Will Find D. C. Full of Fun

Post Staff Photo

THE LIGHT OF HIS LIFE—Seaman Arthur Larimer, one of 65 British sailors from a ship anchored at Baltimore, gets a light from the attentive Betty Alley, hostess, and Ollie Shull, women's battalion captain. They were pictured last night at a dance staged by the District Defense Council in honor of the English tars, in the Bureau of Engraving and Printing auditorium

Washington will blossom forth with its usual Saturday night quota of dances and other entertainment tonight for service men expected in town on weekend leaves.

Lodging for service men will be available at the Y. M. C. A., the Soldiers, Sailors and Marines Club, and the Arlington Recreational Leave Area, according to the District Council of Defense. The council added that the opening of George Washington University has made it necessary to suspend use of the university gym for lodging purposes.

Block Dance Scheduled

Headed by the weekly "Block Dance," on E Street west of Post Square, the entertainment list is as follows:

Soldiers, Sailors and Marines Club, 1015 L Street Northwest, dance from 8 to 11 p. m., hostesses; National Capital Service Men's Club, 606 E Street Northwest, "Navy night" entertainment and open house at 7 p. m., hostesses and game facilities; Jewish Community Center, Sixteenth nad Q Streets Northwest, open house; National Catholic Community Service Club, 918 Tenth Street Northwest, dancing classes at 3 p. m., dance at 9 p. m., hostesses, refreshments; Y. M. C. A., 1736 G Street Northwest, dance at 9 p. m., hostesses; Y. W. C. A., Seventeenth and K Streets Northwest, dance at 9 p. m., hostesses.

The Y. M. C. A. and Soldiers, Sailors and Marines Club will also hold open houses tomorrow at 4 p. m., and the photographic laboratory of the Catholic Community Service will be open at 4 p. m. today at 924 G Street Northwest.

Negro Activities

Activities for Negro service men include: Banneker Field House, Georgia Avenue and Howard Place Northwest, dance at 8 p. m., hostesses; Phyllis Wheatly Y. W. C. A., 901 Rhode Island Avenue Northwest, dancing and games at 8 p. m.; Y. M. C. A., 1816 Twelfth Street Northwest, dance at 8:30 p. m.

Lodging for Negro service men are available at the Banneker Field House and the Y. M. C. A.

Buckingham Apartments Ask Rent Hearing Witness to Leave

Irving Richter who told a House subcommittee that tenants protesting rent increases at Buckingham Community were subsequently asked to vacate their apartments, yesterday received a similar notice.

The management of the apartment development in Arlington County, Va., last night stated that the notice was mailed Richter before his statement was made a part of the public record of the special Defense subcommittee which concluded hearings on rent-control legislation Thursday.

An officer of the Buckingham Civic Association disclosed that Richter, an economist employed by the Wages and Hours Division of the Labor Department, was asked to vacate his apartment at 4111 North Third Street, on or before November 30, the date his lease expires.

Richter, a member of the association's executive board, said the notice was dated Tuesday and postmarked Thursday. He added that he has lived at Buckingham for two years, paid his rent promptly and received no complaints from the management.

The association announced that the incident was being called to the attention of the Office of Price Administration and the Northern Virginia Defense Council.

Coincidental, Says Management

A spokesman for the Buckingham management last night made this statement in connection with the affair:

"The fact that Mr. Irving Richter received notice that no renewal of lease would be given to him at the expiration of his present lease shortly after he appeared before the Mouse committee is purely coincidental. Office records plus United States Postoffice registered mail receipts show that this notice was filed before Mr. Richter's appearance before the House committee investigating rental increases.

"It has been necessary since the inception of Buckingham to refuse renewal of leases to some tenants. Out of 1830 families it is only natural that some few would be denied renewal of leases.

"The rent increases effective in Buckingham were officially approved by the Federal Housing Administration over a year ago. And after an investigation by the Virginia Defense council a few months ago these increases were considered not 'out of line.'"

Police Find a Riot, Can't Find Reason

A riot call at Bladensburg Road and M Street Northeast, where a policeman was reported in trouble, last night brought three scout cars, motorcycle police and police reserves from Ninth Precinct Station to break up a demonstration for which police could find no explanation.

Policemen R. T. White and H. C. Womble attempted to break up the gathering. Failing they asked a bus driver to call headquarters for help.

Two CCC men from a camp at Twenty-eighth and M Streets Northeast were arrested and taken to the Ninth Precinct Station for investigation.

Gas Blasts Apartment In Suicide

Refrigerator Pilot Light Ignites Vapor As Janitor Enters, Finds Woman Dead

A 29-year-old woman's suicide by gas resulted in a shattering explosion yesterday when the fumes were ignited by a refrigerator pilot light, injuring a man who was attempting to rescue her.

The blast occurred at 711 Hamlin Street Northeast, in the apartment of a friend of the victim. The dead woman is Mrs. Ellie M. Little, of 2622 Sixth Street Northeast.

A suicide verdict was issued by the coroner's office after police reported jets in the gas stove had been turned on and a note indicating suicidal intent had been found outside of a blasted widow.

Newcomer to D. C.

Mrs. Little came to Washington from Greensboro, N. C., recently with her husband, W. A. Little, when he took a job with a Washington biscuit company.

Early yesterday she went to the apartment of Mrs. Addie Taylor, where the explosion occurred, to do some ironing while Mrs. Taylor went to work at a department store here.

Neighbors said later that they smelled gas coming from the apartment shortly before noon and noticed the kitchen shades were drawn.

Finding the door locked, they summoned Thomas Williams, 46, the janitor, who entered the apartment by breaking a front window.

Breeze Causes Blast

Circulation of air from the window caused the refrigerator pilot to ignite the gas, police reported, resulting in an explosion that blew the apartment's front and back doors from their hinges and shattered most of the window panes.

Williams, treated later at Providence Hospital for a cut over the eye and bruised nose, found Mrs. Little in the kitchen, her clothing aflame. She was pronounced dead at Casualty Hospital.

Tribby Again Offers to Do Police Duty

Lieut. Col. Joseph Clinton Tribby, Army Reserve officer, who was a captain of volunteer police during the World War, yesterday again offered to serve as an auxiliary policeman in the event of war.

COL. TRIBBY

He registered with Lieut. John J. Agnew at police headquarters "because I think we ought to have a home guard ready for any emergency."

Proprietor of a successful Georgetown jewelry firm, the 58-year-old officer, who said he also is expected to be called to active military duty, signified his readiness to take up again his duties of 20-odd years ago.

"I'm ready when they want me," he declared at his home in the Westchester Apartments last night, "but not to be a captain. There's too much writing and extra work attached to that. I want to be just a private."

Col. Tribby said he was in charge of 250 men at the Seventh Precinct during the last war. His group comprised three lieutenants and also "a corps of 50 motors."

The motor corps was composed of civilians who owned automobiles and their cars were used to transport reserves and many times served as patrol wagons, Tribby asserted.

The civilian patrolmen worked with experienced full-time policemen during the last emergency, Col. Tribby said. They were without uniforms, but were armed and their training was acquired from experience. Precinct commanders, he stated, lectured the recruits and then sent them on the street for service.

"I hope this time," Col. Tribby declared, "that they only accept reliable citizens. The last time there were many on duty who were not responsible men and they took advantage of their police authority.

"A man given a badge and the responsibility of a policeman must not overdo it," he added.

Rep. Mitchell Reports Clothing Stolen

Representative Arthur W. Mitchell (Democrat), of Chicago, reported to police yesterday that $125 worth of women's clothing was stolen from his apartment at 1320 R Street Northwest sometime between September 18 and 22.

Entrance to his home was gained, he said, by breaking a pane from a window opening on a fire escape at the rear of the building. The loot included a velvet evening wrap, a net evening dress, three dresses and two robes.

Windsors Leave for Canadian Ranch; Will Revisit D. C. in November

DUKE, from Page 1.

the immortal Gettysburg Address—and blurted out the admiration that most Englishmen feel for Lincoln.

The duke stopped at the Lincoln Memorial on his way back to the British Embassy after calling on Secretary of War Henry L. Stimson and Acting Secretary of the Navy James V. Forrestal.

Walking up the marble steps, he paused in front of the heroic statue of the Emancipator.

"Whose work is that?" he asked Detective Sergt. Jack Baker, one of his guards.

Baker didn't know and relayed the question to one of the memorial guards, who told the duke that the sculptor was Daniel Chester French.

A moment later the duke was reading the chiseled inscription of the Gettysburg address.

"It's marvelous," he said at the end. "I had read it before but really. . . ."

Talking to detectives a reporters, the former King Edward VIII turned to Lincoln's martyrdom.

"He was shot in a theater, wasn't he?"

"Yes," a detective said, "by a man named Booth."

"How old was he?"

Nobody present knew exactly, but several guessed that Lincoln was in his sixties. (Lincoln was only 56 when he died.)

"Did it happen in New York?" the duke then asked.

Detective Baker told him that the assassination took place in Ford's Theater here in Washington.

"He escaped on a horse?" the duke continued, talking about John Wilkes Booth. "What finally happened?"

Detective Baker said that there were several versions about the hunting down of Booth and his death.

Duke Admires Vista

On the way back to his limousine the duke paused to look at the magnificent vista formed by the reflecting pool, the Washington Monument and the Capitol.

"It's so very impressive," he said.

Incidentally, the duke was marked for assassination while he was King of England. On July 16, 1936, a man tried to shoot him while he was reviewing a Guards regiment, but was frustrated. Windsor, it was reported, didn't bat an eye, but continued his review of the troops.

Yesterday morning the duke and the duchess went into the garden of the British Embassy and posed for the newsreel men, and the duke, at their suggestion, made a little talk. J. C. Brown, veteran cameramen for M.-G.-M. News of the Day, first made some suggestions to the duke.

"Oh, that's all right," said the duke. "I'm an old hand at this. I know the ropes."

One cameramen somehow missed the picture, and asked the duke if he would go through the routine a second time. The duke laughed and said:

"We can't seem to get together on this. When you're ready I am not, and when I'm ready you are not."

They finally got together.

Wine Served to Group

Returning to the drawing room, the duke and duchess served port and sherry to a group of friends. These included Sir Ronald Campbell, charge d'affaires of the British Embassy, Sir Anthony Rumbold, Lady Mountbatten, Mrs. D. Buchanan Merryman, who will be known to history as "Aunt Bessie"; Clarence Hewes, Mr. and Mrs. Lawrence Wood Robert, jr., Brig Gen. Martin Scanlon, American air attache in London; Mr. and Mrs. Snowden Fahnestock, and Leander McCormick-Goodheart, counselor of the embassy.

Members of the entourage, and also the three Cairn terriers, preceded the duke and duchess to Union Station.

They themselves arrived at 1:30. Flanked by Maj. Edward J. Kelly, chief of police, and W. H. Marks, the station master, they walked past a cheering crowd in the rotunda to their special Pullman car. Police Inspectors James Beckett, Milton Smith and Richard Mansfield also hovered around them.

Before they got aboard, the duke and duchess thanked Station Master Marks and Maj. Kelly.

"Good-by, Mr. Kelly," said the duke. "I'm glad to have seen you again."

Kelly, when a young detective sergeant, went to the Canadian border in 1919 and escorted the duke, then the Prince of Wales, to Washington. About six weeks ago, shortly after Kelly was promoted to police chief, The Washington Post published a Sunday feature story about him and the duke, recalling that the duke, durnig the trip from Canada, had urged Kelly to take a nap in his bed.

Read Story in Nassau

It turns out that the duke and duchess read the story in Nassau, where the duke is stationed as Governor of the Bahamas.

The duchess revealed as much to Maj. Kelly when he was presented to her at the party given in the Willard by the Women's National Press Club. She said she recognized Kelly by the picture of him which had been published in The Post.

"My husband and I read what you had to say about him in the paper," she said. "He liked it."

The duke and duchess got into their car—which had four rooms, a dining room and a lounge—about five minutes before the train was to leave. "Aunt Bessie" went in for a last farewell, and so did Gen. Scanlon, Col. Rex Benson, of the embassy staff, and a few others.

As the train was pulling out, the duke and duchess appeared on the platform and waved. Crowds outside the fence and those inside—grimy railroad men, policemen and officials—waved back, crying, "Good-by."

The Windsors, it was clear, had impressed Washington as a happily married couple who wanted people to like them, who worked hard toward that end, and who looked forward to coming back again many times in the future.

The only thing on the program of their whirlwind 40-hour visit that remained unpublicized was the "private dinner" at the British Embassy on Thursday night.

This much is known about it. The Vice President and Mrs. Wallace were there, and so were Secretary of the Treasury and Mrs. Morgenthau. Others included Sir Ronald Campbell, Rear Admiral H. Pott and Mrs. Pott, Melbourne Christerson, of the Associated Press, president of the National Press Club, and Mr. and Mrs. Harold Tufty, the latter president of the Women's National Press Club.

The duchess wore white with a huge ruby and diamond headdress and a ruby and diamond bracelet.

Associated Press Photo

WINDSORS TAKE LEAVE OF CAPITAL—Edward of Windsor waves farewell as he and his duchess step out of their car at Union Station yesterday to board a train for Chicago. They are en route to the duke's Canadian ranch. Sir Ronald Campbell (left), British charge d'affaires, saw them off

EXTRA ... wear in shoes that are ALL LEATHER IN VITAL PARTS. Ask to see the shoe with the sharkskin tip ... many other styles.

$2.75 UP

JUVENILE SHOE STORE

936 F St. N.W.

Washington's largest exclusive shoe store for boys and girls. Not Connected With Any Other Store

LIBERTY FLEET DAY

SEPTEMBER 27, 1941

SATURDAY, SEPTEMBER 27, climaxes an eventful week in American naval and marine history. The first of the Liberty Fleet ships is to be launched at Fairfield, Baltimore, at 12:30 P.M. (E.S.T.). Before the day is over 14 vessels, under the auspices of the U. S. Maritime Commission, will have slid down the ways.

The launchings will take place at eleven ports on two oceans and the Gulf of Mexico, from Quincy, Massachusetts, to Seattle, Washington.

MORE THAN 50,000 TONS IN FOUR DAYS

The week is a particularly eventful one for Bethlehem. Within four days its shipbuilding operations will have launched more than 50,000 tons of vessels: The battleship *Massachusetts* slid into the water on September 23, and on Liberty Fleet Day Bethlehem yards see the launching of the first Liberty Fleet vessel, S.S. *Patrick Henry;* the tanker, *Sinclair Superflame*, built for Sinclair Refining Company; and the cargo ship, *James McKay*, built for Lykes Brothers Steamship Company. Bethlehem has 76 vessels now building for the U. S. Navy. In addition, 93 merchant ships are scheduled for the Maritime Commission and other owners.

Bethlehem will have launched 41 vessels during the current calendar year. This is but the beginning of the "bridge of ships." The schedule for the Bethlehem-Fairfield Yard alone calls for the launching of one ship a week during 1942, and the combined yards will complete a ship on the average of every 3½ working days, including heavy naval vessels.

☆

BETHLEHEM LAUNCHINGS TODAY

PATRICK HENRY

for U. S. Maritime Commission at Bethlehem-Fairfield Shipyard, Inc.

BALTIMORE, MD.

☆

JAMES McKAY

for Lykes Bros. Steamship Co. at Bethlehem-Sparrows Point Shipyard, Inc.

BALTIMORE, MD.

☆

SINCLAIR SUPERFLAME

for Sinclair Refining Co. at Bethlehem Steel Company's Fore River Yard

QUINCY, MASS.

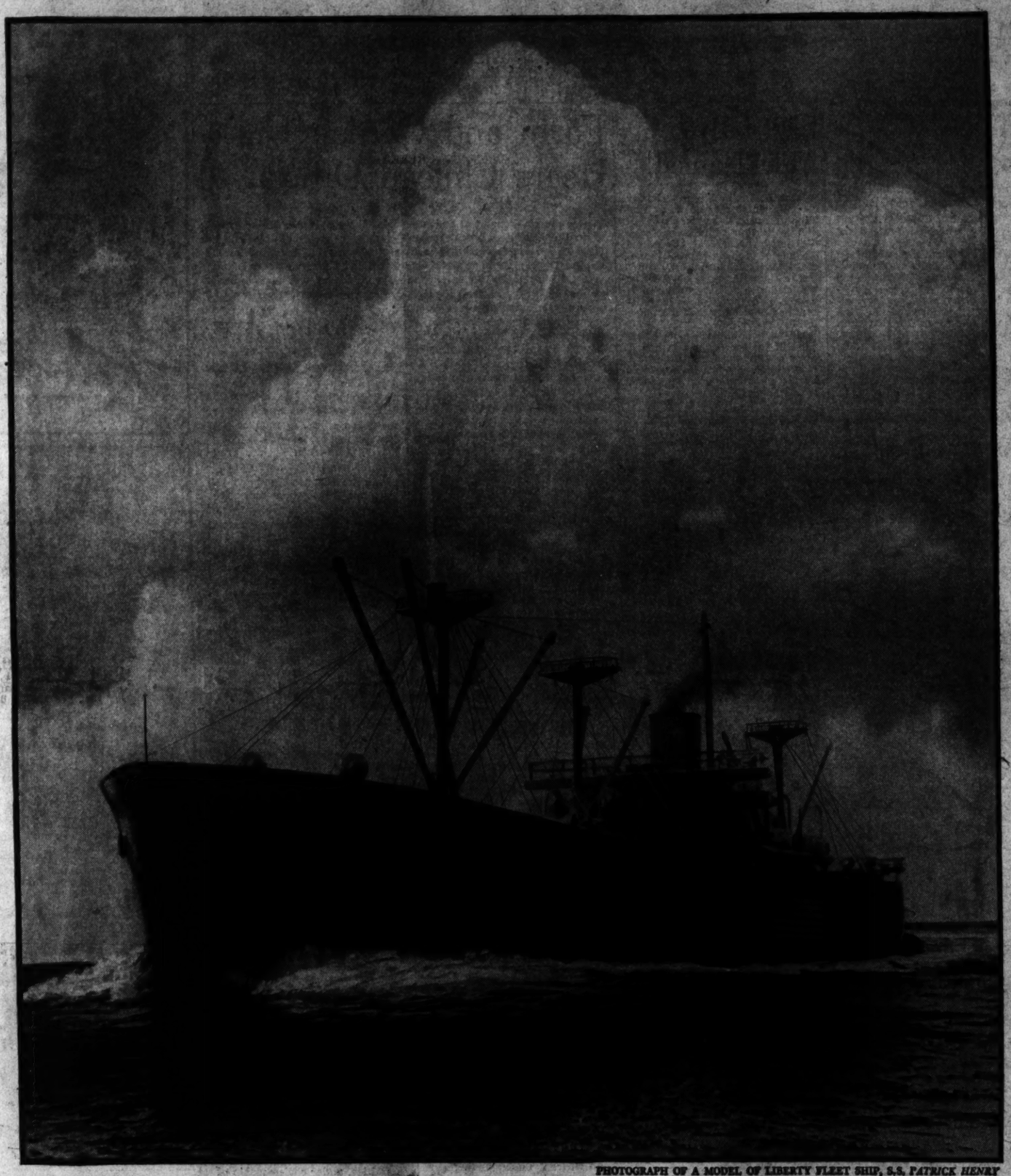

PHOTOGRAPH OF A MODEL OF LIBERTY FLEET SHIP, S.S. *PATRICK HENRY*

OTHER LIBERTY FLEET DAY LAUNCHINGS

Name	Operator	Yard
JOHN C. FREMONT	*U. S. Maritime Commission*	California Shipbuilding Corp., Los Angeles, Cal.
STAR OF OREGON	*U. S. Maritime Commission*	Oregon Shipbuilding Co., Portland, Oregon
SURPRISE	*United States Lines Co.*	Sun Shipbuilding & Dry Dock Co., Chester, Pa.
FREDERICK FUNSTON	*U. S. Army*	Seattle-Tacoma Shipbuilding Corp., Seattle, Wash.
ADABELLE LYKES	*Lykes Bros. Steamship Co.*	Pusey & Jones Corp., Wilmington, Del.
LOUISE LYKES	*Lykes Bros. Steamship Co.*	Federal Shipbuilding & Dry Dock Co., Kearny, N. J.
OCEAN VOYAGE	*British Government*	Todd-California Shipbuilding Corp., Richmond, Cal.
OCEAN VENTURE	*British Government*	Todd-California Shipbuilding Corp., Richmond, Cal.
ALCOA POLARIS	*Alcoa Steamship Co.*	Consolidated Steel Corp. Ltd., Los Angeles, Cal.
AFRICAN PLANET	*American South-African Line, Inc.*	Ingalls Shipbuilding Corp., Pascagoula, Miss.
STEEL ARTISAN	*Isthmian Steamship Co.*	Western Pipe & Steel Co., San Francisco, Cal.

BETHLEHEM STEEL

BETHLEHEM STEEL COMPANY

Must Vote 'Em Young

Salem, Mass., Sept. 26 (A.P.).—The deadline arrived today for Alphonse Leplante to pay his poll tax or go to jail. So Alphonse's father, Romeo, went to City Collector C. Leo Clapper to seek help.

Clapper said the mistake must have been made when the listing was taken a year ago.

Alphonse, the collector learned, is only 27 months old.

The Washington Post

****X SATURDAY, SEPTEMBER 27, 1941 17

Old Glory Takes Night Off

Old Glory that flies atop the Capitol rotunda caused a mild ripple of excitement last night as she took her annual rest. The flag, which is never officially lowered, was not flying last night. Scores of persons called The Post, asking: "Do you know the flag on top of the Capitol is down?" Capitol guards explained: "The flag is not flying because the flagpole is being painted.

Builders Protest Ceiling on Prices

$6000 Limit Set by OPM Unsuited To Washington, Contractors Assert

A meeting of almost a thousand representatives of the Washington construction industry and affiliated trades authorized a seven man committee to seek the elimination of the $6000 sale price ceiling placed on housing construction by the OPM last Monday.

The new regulation, which would deny priorities on building materials for houses costing more than $6000 or renting for more than $50 a month, was described by the builders as not taking into account conditions existing in Washington.

Speakers from the floor, during an hour and a half of discussion, declared that much of the demand in this city was for houses costing more than the amount specified. The demand for defense housing in many cities, they said, was made by an influx of factory workers and skilled tradesmen. In Washington, however, the term "defense worker" includes many high-ranking executives, Army and Navy officers and professional experts who refuse to take accommodations in the $50 a month class, they said.

Furthermore, one contractor declared, there are many small builders who construct only five or six houses a year and those in the higher priced brackets. The new regulation would force these men out of business, it was asserted.

A letter read at the session from Rufus S. Lusk, local real estate statistician and editor of the Washington Business Review, stated that the ruling "will cripple the lumber, cement, brick, glass, insulation, roofing and stone business," which are not affected by priorities.

Several speakers, including Lawrence Williams, chairman of the District Defense Housing Committee, urged that the builders recommend to OPM that a maximum amount of critical materials permissible for any one dwelling unit be set rather than the price ceiling.

Williams said that by this method, substitute materials could be used, and higher priced dwelling units constructed to meet the demand of higher-salaried Government and service employes without using any more critical materials than would ordinarily go into a $6000 house.

The committee set up last night is made up of Fred A. Smith, of the Washington Board of Trade, Arthur B. Heaton, of the Washington Builders Congress, Charles C. Koones, of the Washington Real Estate Board, Leon Chatelain, jr., of the Washington chapter of the American Institute of Architects, Francis G. Addison, jr., of the District Bankers' Association, William N. Payne, of the District Building and Loan League, and Waverly Taylor, of the Operative Builders Association.

Taylor, who presided at the meeting in the United States Chamber of Commerce auditorium, said that each of the represented organizations would be asked to elect two men to serve on a permanent committee to study ways of cooperating with priority demands without necessitating the price ceiling.

A Step Forward

1-Cent Milk Yardstick Is Agreed On

Another step toward qualifying Washington's needy, undernourished children for a Federal one-cent milk program was taken yesterday.

A special subcommittee of the D. C. Nutrition Committee approved an eligibility yardstick for recommendation next Tuesday to the city-wide group charged with the responsibility of arranging the milk project.

Headed by Mrs. Lucian Jordan, health chairman of the District Congress of Parents and Teachers, the subcommittee did not make public its report. Its job was principally to determine what is the Capital's lowest third income group.

To be eligible for penny half-pint bottles, children must be dependent upon public or private relief or members of "lowest third" families. The requirement is laid down by the Department of Agriculture, sponsor of relief milk programs throughout the country.

Robert L. Haycock, acting superintendent of schools and chairman of the general committee named last week by the Board of Education to prepare plans for the milk project, announced the appointment of Ross Haworth to the group. Haworth was named District WPA administrator this week.

Sleuths Cork Soldiers Home Bootleg Source

They had to disguise themselves as disabled service men, enter the institution as patients and get thrown into the guard house to do it, but two Washington detectives succeeded in tracing to its source the bootleg whisky which had been finding its way into the Soldiers' Home.

The detectives—George Cooper and Joseph F. Landman, both of the Twelfth Precinct—finally wormed their way into the confidence of some inmates of the guard house and one day escaped with them.

The trail led to two houses near the home. They were raided Thursday after the detectives bought whisky with marked money, and yesterday six Negroes were haled into Police Court on charges of illegal possession and sale of whisky and maintaining a disorderly house. They demanded a jury trial and were released under $000 bond.

Cooper and Landman carried out their assignment in collusion with officials of the home. Both masqueraded as soldiers from Fort Benning, Ga. Cooper feigned a dislocated hip and walked with a cane. Landman, admitted to the home for treatment of an injured back and a "distorted mind," likewise played his role convincingly.

Funeral Rites Set Monday for Dr. Taliaferro

Funeral services for Dr. Thomas Hardy Taliaferro, 76, dean emeritus of the faculty of the University of Maryland, will be held Monday morning at 11 in St. Paul's Episcopal Church, Washington. Interment will be at Old Ware Church in Gloucester County, Va.

Dr. Taliaferro

Dr. Taliaferro died Thursday night at his home in the Concord Apartments, 1816 New Hampshire Avenue Northwest, following an illness of several weeks.

He was born at Jacksonville, Fla., March 22, 1871, and was educated at Virginia Military Institute and at Johns Hopkins University, from which he received his degree of doctor of philosophy.

From 1904 to 1907 he was assistant statisical editor of the Census Bureau and then joined the University of Maryland as professor of civil engineering. He served as professor of mathematics, dean of the college of engineering from 1916 to 1920 and dean of the college of arts and sciences from 1927 to 1937. The post of dean of the faculty was created for him.

Upon his automatic retirement last April the position of dean emeritus was established for Dr. Taliaferro.

800 Tickets Sold For Idaho Dance

Eight hundred Idahoans have purchased tickets for the seventeenth annual Idaho dance and party at the Shoreham Hotel tonight, which is sponsored by the Idaho State Society.

Among the notables to be introduced at the dance will be Addison T. Smith, author; Violet Sweet Haven, first woman to fly the Atlantic and Pacific Oceans in a passenger-carrying plane; Larry Lehrbas, Associated Press war correspondent, and Maj. Ted Bank, one-time All-America football star and now director of the athletics division of the morale branch of the Army.

In Shape for Opening Game

Post Staff Photo

G. W. U. MAJORETTES REHEARSE—Practicing their struts and twirls for the university's opening game of the football season today, drum majorettes at George Washington University went through a final rehearsal last night. Here, Betty McCrahon (left), 18, and Lulu, 21, and Carol Burdge, 17, show opening-game form. G. W. U. plays Mt. St. Mary's at Griffith Stadium

Lecture Series Aims to Slash Crime in D. C.

A series of lectures, designed to improve law enforcement in Washington, will soon be launched by members of the district attorney's office to members of the Police Department.

In announcing the program, United States Attorney Edward M. Curran said that the step was taken after conferences with the District Commissioners and Acting Superintendent of Police Keily. Lectures prepared so far are:

"Work and Duties of the United States Attorney's Office," by District Attorney Curran; "Work and Duties of the Police Court Branch of the United States Attorney's Office," by Assistant United States Attorney A. J. McLaughlin; "Major Criminal Provisions of the District of Columbia Code and United States Criminal Statutes Applicable to the District of Columbia," by Assistant United States Attorney John L. Laskey; "The Law of Arrest, the Duties of the Officer Making the Arrest, the Defendants' Rights Subsequent to Arrest," by Assistant United States Attorney Charles B. Murray; "Admissions, Confessions and Dying Declarations," by Assistant United States Attorney John W. Fihelly; "Law of Search and Seizure," by Assistant United States Attorney Allen K. Krouse; "Grand, Petit and Coroner's Juries, Preliminary Hearings," by Murray; "Duties of the Police Officer in Connection" with Grand Jury Cases," by Policeman Allen B. Baker, attached to the grand jury; "Preparation and Procedure in the Trial of Capital Cases, and Duties of Police Officers in Connection Therewith," by Fihelly; "Major Rules of Criminal Evidence," by Assistant United States Attorney Cecil R. Heflin; "Gaming Laws and Preparation and Trial of Gaming Cases," by Krouse; "The Law of Entrapment," by Laskey;

Park Policeman Injured as Car Hits Motorcycle

Park Policeman Henry Brown, 49, suffered a broken ankle and a possible leg fracture yesterday when his motorcycle collided with an automobile at Fourteenth and Maine Avenue Southwest.

Brown was admitted to Emergency Hospital and Alfred A. Haase, 68, of West Palm Beach, Fla., was arrested on a charge of failing to yield the right of way to the policeman. He was released on $100 bond.

Idle Tank Cars Total but 5192, Ickes Declares

Latest figures show 5192 railway tank cars—and not 20,000—idle and available to haul gasoline and oil to the East, Petroleum Coordinator Harold L. Ickes announced yesterday.

The findings of an inventory which he made public conflicted with the statement made recently to a Senate investigating committee by J. J. Pelley, president of the Association of American Railroads. Pelley testified 20,000 tank cars were going unused.

"Repeated requests were made by this office," Ickes said yesterday, "for information as to where these cars were located and how quickly they could be made available. No satisfactory information has been produced in answer to the requests."

Accordingly, the Interior Secretary and Petroleum Coordinator ordered the District No. 1 transportation committee to make a "factual survey," which covered 188 owners and operators of 147,838 tank cars.

The report, which Ickes said was submitted to him last week by W. Alton Jones, president of Cities Service Oil Co. and chairman of the transportation committee, showed there were 7744 "surplus cars" as of September 7 but 2552 were needed for immediate use.

"It had been my intention to submit this report to the special Senate committee investigating the petroleum shortage when and if I was called as a witness," said Ickes.

"Inasmuch as incomplete versions of this report have now been given public circulation, I now make it public. It speaks for itself."

2d Army Corps Rolls Across Va.

75,000 Men Move Southward Over Five Different Routes On Test Schedule

By Marshall Andrews

Post Staff Writer

Camp Lee, Va., Sept. 26.—The entire Second Army Corps was rolling southward across Virginia tonight over five routes on a time schedule designed to test its ability to move 75,000 men by road quickly, safely and efficiently.

Half of the Twenty-ninth Infantry Division arrived here early today from A. P. Hill military reservation and pitched a shelter-tent camp on this World War training ground. The other half of the division spent the night at Blackstone, Va., after both convoys gave Richmond, Va., a motion picture, with sound effects, of an army on the move. Entering the Virginia capital on two roads, the columns merged briefly, then separated again to be concentrated once more at Fort Bragg, N. C., tomorrow night.

At the same time the Forty-fourth Division started south from Fort Dix, N. J., and the Twenty-eighth from Indiantown Gap, Pa. All three divisions are accompanied by corps engineer, signal, quartermaster, medical and other troops.

Radio System Fails

An elaborate radio net, organized to control the convoys centrally from three division command posts, fell down on the job, though LaGuardia Field, N. Y., called to complain that the radio at Richmond interfered with its airplane control system. Reports from heads of convoys were telephoned to the division command post in the Mosque at Richmond and were relayed by telegraph to a corps command post at Warrenton, Va.

All convoys operated on a rigid time schedule which functioned perfectly in most cases.

The movement of the east column was made with only two accidents. Private Roy Purdue, of Salisbury, Md., Company I, 115th Infantry, suffered a fractured foot when the truck in which he was asleep sideswiped a filling station below Richmond.

Four officers and one enlisted man of the 115th Infantry, received cuts and bruises when the command car in which they were riding collided with the rear of another near Dutch Gap, Va. They were Lieuts. George B. Fowler, of Annapolis, Md.; Paul E. Bruehl, of Centreville, Md.; Moses D. Moore, of Baltimore, and William L. Spry, of Centreville, and Pvt. Thomas R. Garvey, of Pittsburgh, Pa., the driver. All were released after treatment at Camp Lee station hospital.

Two Injured in Camp

Two other men were injured in camp. They were Pvt. First Class Charles Somers, of Crisfield, Md., 110th Field Artillery, who sustained several fractured ribs when a truck under which he was asleep was moved, and Pvt. Loring Morgan, of Crisfield, who received an injured ankle by stepping into a hole in the dark.

The East column of the Twenty-Ninth will leave Camp Lee tomorrow in two convoys, the first starting at 2:30 a. m., the second at 4:41 a. m.

Division Headquarters will leave Lee at 12:01 a. m. and will be established during the southward movement at Sanford, N. C. After resting Sunday at Fort Bragg, the Division, reconcentrated, will move into its base camp near Morven, N. C., Monday.

Service Men This Weekend Will Find D. C. Full of Fun

Post Staff Photo

THE LIGHT OF HIS LIFE—Seaman Arthur Larimer, one of 65 British sailors from a ship anchored at Baltimore, gets a light from the attentive Betty Alley, hostess, and Ollie Shull, women's battalion captain. They were pictured last night at a dance staged by the District Defense Council in honor of the English tars, in the Bureau of Engraving and Printing auditorium

Washington will blossom forth with its usual Saturday night quota of dances and other entertainment tonight for service men expected in town on weekend leaves.

Lodging for service men will be available at the Y. M. C. A., the Soldiers, Sailors and Marines Club, and the Arlington Recreational Leave Area, according to the District Council of Defense. The council added that the opening of George Washington University has made it necessary to suspend use of the university gym for lodging purposes.

Block Dance Scheduled

Headed by the weekly "Block Dance," on E Street west of Post Square, the entertainment list is as follows:

Soldiers, Sailors and Marines Club, 1015 L Street Northwest, dance from 8 to 11 p. m., hostesses; National Capital Service Men's Club, 606 E Street Northwest, "Navy night" entertainment and open house at 7 p. m., hostesses and game facilities; Jewish Community Center, Sixteenth nad Q Streets Northwest, open house; National Catholic Community Service Club, 918 Tenth Street Northwest, dancing classes at 3 p. m., dance at 9 p. m., hostesses, refreshments; Y. M. C. A., 1736 G Street Northwest, dance at 9 p. m., hostesses; Y. W. C. A., Seventeenth and K Streets Northwest, dance at 9 p. m., hostesses.

The Y. M. C. A. and Soldiers, Sailors and Marines Club will also hold open houses tomorrow at 4 p. m., and the photographic laboratory of the Catholic Community Service will be open at 4 p. m. today at 924 G Street Northwest.

Negro Activities

Activities for Negro service men include: Banneker Field House, Georgia Avenue and Howard Place Northwest, dance at 8 p. m., hostesses; Phyllis Wheatly Y. W. C. A., 901 Rhode Island Avenue Northwest, dancing and games at 8 p. m.; Y. M. C. A., 1816 Twelfth Street Northwest, dance at 8:30 p. m.

Lodging for Negro service men are available at the Banneker Field House and the Y. M. C. A.

Buckingham Apartments Ask Rent Hearing Witness to Leave

Irving Richter who told a House subcommittee that tenants protesting rent increases at Buckingham Community were subsequently asked to vacate their apartments, yesterday received a similar notice.

The management of the apartment development in Arlington County, Va., last night stated that the notice was mailed Richter before his statement was made a part of the public record of the special Defense subcommittee which concluded hearings on rent-control legislation Thursday.

An officer of the Buckingham Civic Association disclosed that Richter, an economist employed by the Wages and Hours Division of the Labor Department, was asked to vacate his apartment at 4111 North Third Street, on or before November 30, the date his lease expires.

Richter, a member of the association's executive board, said the notice was dated Tuesday and postmarked Thursday. He added that he has lived at Buckingham for two years, paid his rent promptly and received no complaints from the management.

The association announced that the incident was being called to the attention of the Office of Price Administration and the Northern Virginia Defense Council.

Coincidental, Says Management

A spokesman for the Buckingham management last night made this statement in connection with the affair:

"The fact that Mr. Irving Richter received notice that no renewal of lease would be given to him at the expiration of his present lease shortly after he appeared before the Mouse committee is purely coincidental. Office records plus United States Postoffice registered mail receipts show that this notice was filed before Mr. Richter's appearance before the House committee investigating rental increases.

"It has been necessary since the inception of Buckingham to refuse renewal of leases to some tenants. Out of 1830 families it is only natural that some few would be denied renewal of leases.

"The rent increases effective in Buckingham were officially approved by the Federal Housing Administration over a year ago. And after an investigation by the Virginia Defense council a few months ago these increases were considered not 'out of line.'"

Police Find a Riot, Can't Find Reason

A riot call at Bladensburg Road and M Street Northeast, where a policeman was reported in trouble, last night brought three scout cars, motorcycle police and police reserves from Ninth Precinct Station to break up a demonstration for which police could find no explanation.

Policemen R. T. White and H. C. Womble attempted to break up the gathering. Failing they asked a bus driver to call headquarters for help.

Two CCC men from a camp at Twenty-eighth and M Streets Northeast were arrested and taken to the Ninth Precinct Station for investigation.

Gas Blasts Apartment In Suicide

Refrigerator Pilot Light Ignites Vapor As Janitor Enters, Finds Woman Dead

A 29-year-old woman's suicide by gas resulted in a shattering explosion yesterday when the fumes were ignited by a refrigerator pilot light, injuring a man who was attempting to rescue her.

The blast occurred at 711 Hamlin Street Northeast, in the apartment of a friend of the victim. The dead woman is Mrs. Ellie M. Little, of 2622 Sixth Street Northeast.

A suicide verdict was issued by the coroner's office after police reported jets in the gas stove had been turned on and a note indicating suicidal intent had been found outside of a blasted widow.

Newcomer to D. C.

Mrs. Little came to Washington from Greensboro, N. C., recently with her husband, W. A. Little, when he took a job with a Washington biscuit company.

Early yesterday she went to the apartment of Mrs. Addie Taylor, where the explosion occurred, to do some ironing while Mrs. Taylor went to work at a department store here.

Neighbors said later that they smelled gas coming from the apartment shortly before noon and noticed the kitchen shades were drawn.

Finding the door locked, they summoned Thomas Williams, 46, the janitor, who entered the apartment by breaking a front window.

Breeze Causes Blast

Circulation of air from the window caused the refrigerator pilot to ignite the gas, police reported, resulting in an explosion that blew the apartment's front and back doors from their hinges and shattered most of the window panes.

Williams, treated later at Providence Hospital for a cut over the eye and bruised nose, found Mrs. Little in the kitchen, her clothing aflame. She was pronounced dead at Casualty Hospital.

Tribby Again Offers to Do Police Duty

Lieut. Col. Joseph Clinton Tribby, Army Reserve officer, who was a captain of volunteer police during the World War, yesterday again offered to serve as an auxiliary policeman in the event of war.

COL. TRIBBY

He registered with Lieut. John J. Agnew at police headquarters "because I think we ought to have a home guard ready for any emergency."

Proprietor of a successful Georgetown jewelry firm, the 58-year-old officer, who said he also is expected to be called to active military duty, signified his readiness to take up again his duties of 20-odd years ago.

"I'm ready when they want me," he declared at his home in the Westchester Apartments last night, "but not to be a captain. There's too much writing and extra work attached to that. I want to be just a private."

Col. Tribby said he was in charge of 250 men at the Seventh Precinct during the last war. His group comprised three lieutenants and also "a corps of 50 motors."

The motor corps was composed of civilians who owned automobiles and their cars were used to transport reserves and many times served as patrol wagons, Tribby asserted.

The civilian patroimen worked with experienced full-time policemen during the last emergency, Col. Tribby said. They were without uniforms, but were armed and their training was acquired from experience. Precinct commanders, he stated, lectured the recruits and then sent them on the street for service.

"I hope this time," Col. Tribby declared, "that they only accept reliable citizens. The last time there were many on duty who were not responsible men and they took advantage of their police authority.

"A man given a badge and the responsibility of a policeman must not overdo it," he added.

Rep. Mitchell Reports Clothing Stolen

Representative Arthur W. Mitchell (Democrat), of Chicago, reported to police yesterday that $125 worth of women's clothing was stolen from his apartment at 1320 R Street Northwest sometime between September 18 and 22.

Entrance to his home was gained, he said, by breaking a pane from a window opening on a fire escape at the rear of the building. The loot included a velvet evening wrap, a net evening dress, three dresses and two robes.

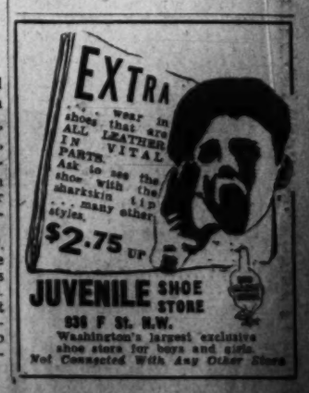
EXTRA
... wear in shoes that are ALL LEATHER IN VITAL PARTS.
Ask to see the shoe with the sharkskin tip ... many other styles.
$2.75 UP
JUVENILE SHOE STORE
936 F St. N.W.
Washington's largest exclusive shoe store for boys and girls.
Not Connected With Any Other Store

Windsors Leave for Canadian Ranch; Will Revisit D. C. in November

DUKE, from Page 1.

the immortal Gettysburg Address—and blurted out the admiration that most Englishmen feel for Lincoln.

The duke stopped at the Lincoln Memorial on his way back to the British Embassy after calling on Secretary of War Henry L. Stimson and Acting Secretary of the Navy James V. Forrestal.

Walking up the marble steps, he paused in front of the heroic statue of the Emancipator.

"Whose work is that?" he asked Detective Sergt. Jack Baker, one of his guards.

Baker didn't know and relayed the question to one of the memorial guards, who told the duke that the sculptor was Daniel Chester French.

A moment later the duke was reading the chiseled inscription of the Gettysburg address.

"It's marvelous," he said at the end. "I had read it before but really. . . ."

Talking to detectives a reporters, the former King Edward VIII turned to Lincoln's martyrdom.

"He was shot in a theater, wasn't he?"

"Yes," a detective said, "by a man named Booth."

"How old was he?"

Nobody present knew exactly, but several guessed that Lincoln was in his sixties. (Lincoln was only 56 when he died.)

"Did it happen in New York?" the duke then asked.

Detective Baker told him that the assassination took place in Ford's Theater here in Washington.

"He escaped on a horse?" the duke continued, talking about John Wilkes Booth. "What finally happened?"

Detective Baker said that there were several versions about the hunting down of Booth and his death.

Duke Admires Vista

On the way back to his limousine the duke paused to look at the magnificent vista formed by the reflecting pool, the Washington Monument and the Capitol.

"It's so very impressive," he said.

Incidentally, the duke was marked for assassination while he was King of England. On July 16, 1936, a man tried to shoot him while he was reviewing a Guards regiment, but was frustrated. Windsor, it was reported, didn't bat an eye, but continued his review of the troops.

Yesterday morning the duke and the duchess went into the garden of the British Embassy and posed for the newsreel men, and the duke, at their suggestion, made a little talk. J. C. Brown, veteran cameramen for M.-G.-M. News of the Day, first made some suggestions to the duke.

"Oh, that's all right," said the duke. "I'm an old hand at this. I know the ropes."

One cameramen somehow missed the picture, and asked the duke if he would go through the routine a second time. The duke laughed and said:

"We can't seem to get together on this. When you're ready I am not, and when I'm ready you are not."

They finally got together.

Wine Served to Group

Returning to the drawing room, the duke and duchess served port and sherry to a group of friends. These included Sir Ronald Campbell, charge d'affaires of the British Embassy, Sir Anthony Rumbold, Lady Mountbatten, Mrs. D. Buchanan Merryman, who will be known to history as "Aunt Bessie"; Clarence Hewes, Mr. and Mrs. Lawrence Wood Robert, jr., Brig Gen. Martin Scanlon, American air attache in London; Mr. and Mrs. Snowden Fahnestock, and Leander McCormick-Goodheart, counselor of the embassy.

Members of the entourage, and also the three Cairn terriers, preceded the duke and duchess to Union Station.

They themselves arrived at 1:30. Flanked by Maj. Edward J. Kelly, chief of police, and W. H. Marks, the station master, they walked past a cheering crowd in the rotunda to their special Pullman car. Police Inspectors James Beckett, Milton Smith and Richard Mansfield also hovered around them.

Before they got aboard, the duke and duchess thanked Station Master Marks and Maj. Kelly.

"Good-by, Mr. Kelly," said the duke. "I'm glad to have seen you again."

Kelly, when a young detective sergeant, went to the Canadian border in 1919 and escorted the duke, then the Prince of Wales, to Washington. About six weeks ago, shortly after Kelly was promoted to police chief, The Washington Post published a Sunday feature story about him and the duke, recalling that the duke, durnig the trip from Canada, had urged Kelly to take a nap in his bed.

Read Story in Nassau

It turns out that the duke and duchess read the story in Nassau, where the duke is stationed as Governor of the Bahamas.

The duchess revealed as much to Maj. Kelly when he was presented to her at the party given in the Willard by the Women's National Press Club. She said she recognized Kelly by the picture of him which had been published in The Post.

"My husband and I read what you had to say about him in the paper," she said. "He liked it."

The duke and duchess got into their car—which had four rooms, a dining room and a lounge—about five minutes before the train was to leave. "Aunt Bessie" went in for a last farewell, and so did Gen. Scanlon, Col. Rex Benson, of the embassy staff, and a few others.

As the train was pulling out, the duke and duchess appeared on the platform and waved. Crowds outside the fence and those inside—grimy railroad men, policemen and officials—waved back, crying, "Good-by."

The Windsors, it was clear, had impressed Washington as a happily married couple who wanted people to like them, who worked hard toward that end, and who looked forward to coming back again many times in the future.

The only thing on the program of their whirlwind 40-hour visit that remained unpublicized was the "private dinner" at the British Embassy on Thursday night.

This much is known about it. The Vice President and Mrs. Wallace were there, and so were Secretary of the Treasury and Mrs. Morgenthau. Others included Sir Ronald Campbell, Rear Admiral H. Pott and Mrs. Pott, Melbourne Christerson, of the Associated Press, president of the National Press Club, and Mr. and Mrs. Harold Tufty, the latter president of the Women's National Press Club.

The duchess wore white with a huge ruby and diamond headdress and a ruby and diamond bracelet.

Associated Press Photo

WINDSORS TAKE LEAVE OF CAPITAL—Edward of Windsor waves farewell as he and his duchess step out of their car at Union Station yesterday to board a train for Chicago. They are en route to the duke's Canadian ranch. Sir Ronald Campbell (left), British charge d'affaires, saw them off

25,000 See Hoyas Beat Ole Miss in Opener, 16-6

★ ★ ★ ★ ★ ★ ★ ★ ★ ★

Temple Overwhelms Kansas, 31 to 9

Georgetown Capitalizes On 3 Breaks

Quarterback Barrett Starts G. U. Scoring With 24-Yard Boot In Opening Period

Statistics

Georgetown.		Mississippi.
5	First downs	15
4	Rushing	6
0	Passing	6
1	Penalties	3
199	Net yards rushing	87
7	Net yards forwards	126
6	Forwards attempted	24
3	Forwards completed	10
2	Intercepted	0
1	Yards interceptions' return	0
11	Punts	7
36	Punts, average	39
55	Kickoffs, average	50
31	Yards, kicks returned	200
10	Punts	84
27	Kickoffs	116
4	Fumbles	2
0	Ball lost	1
6	Penalties	7
55	Yards lost on penalties	75
16	Final score	6

By Jack Munhall

Georgetown University's alert eleven seized upon three breaks last night to surprise Ole Miss' favored Rebels, 16-6, before an all-time local college record attendance of 25,000 fans at Griffith Stadium.

The Hoyas, entering the game a 5-8 underdog, turned a first period fumble into a 24-yard field goal by Quarterback John Barrett, and picked up two loose balls for a pair of touchdowns in the third period. Ends Chris Pavich and Art Lemke tallied, the first on a "steal" of the ball and a 44-yard run, and the latter on a 43-yard dash after plucking a fumble in midair.

Ole Miss, throttled most of the game by another of the great lines for which Georgetown is noted, struck for its only touchdown midway the final period. Penalties played a big part as the Rebels drove from the Hoya 34 to pay dirt, with Fullback Lee Castle plunging the last yard.

Aerial Game Stopped

Against a powerful Georgetown line, led by Tackles Al Blozis and George Perpich and Pavich and Lemke, the famed Rebel passing attack of Junie Hovious-to-Merle Hapes never was really able to get going. At that, though, Messrs Hovious and Hapes gave the Hoyas many an anxious moment throughout the bitterly fought game in which penalties and roughness were frequent.

The touchdowns by Pavich and Lemke were twin streaks from the Blue. Pavich, a blonde, 170-pound junior, "stole" the ball from an ill-fated Hapes, who was the goat of the game, as the Rebel back hit into the line.

Picking up an unneeded blocker, Pavich dashed across the goal line. Barrett's placement for conversion missed.

Scarcely two minutes later Lamke all but duplicated Pavich's scoring play as he plucked a Hapes fumble from the air and raced 43 yards, without a hand placed on him. Benny Bulvin, stocky Georgetown halfback, converted from placement.

Ole Miss Goes Over

Ole Miss marched to its tally with eight minutes to play. After an exchange of kicks, the Rebels took possession of the ball. A pair of line cracks by Castle and a pass, Jackie Flack to End J. Davidson, carried to the 10. There Georgetown sustained a slugging penalty which moved the ball to the one-yard line. In two tries, Castle went over. Flack's placement was wide.

This score marked the second time the Rebel had crossed the Georgetown goal line. But the first one didn't count. Offsides by what appeared to be the whole right side of the Rebel line nullified a pass, Hovious to Bill Eubanks, which carried into pay dirt. For the Rebels in general and Hovious, Eubanks in particular, this was a bitter blow, for Eubanks made a gorgeous broken-field dash to the goal line.

Aside from its scoring plays, Georgetown was well bottled by the fast charging Ole Miss line. And only twice were the Hoyas able themselves to get into enemy territory. Once in the first quarter Georgetown reached the Rebel 23, but Ole Miss rushed in re-

See GEORGE, Page 20, Column 6.

Hoyas' Bulvin Appears Loose at End, But He Doesn't Go Far

Post Staff Photos—Goodwin

From spread formation, Halfback Benny Bulvin swings out on a left-end run against Mississippi's Rebels at Griffith Stadium last night. But the stocky Hoya was pulled on the G. U. 45 after a 2-yard gain. Lou Falcone (No. 2, nearest to Bulvin) and Angelo Paternoster (behind Falcone) cut in ahead of Bulvin to lead interference. Ole Miss safetyman is Merle Hapes, highly publicized Rebel fullback whose two fumbles leading to G. U. scores, made him the goat of the game.

Fumbles Aid Owl Victory In Opener

23,000 Fans See Philadelphians Get 3 Touchdowns in Initial Quarter

By the United Press

Philadelphia, Sept. 26.—Temple inaugurated its 1941 football season tonight with a 31 to 9 victory over the University of Kansas in an intersectional game witnessed by 23,000 persons.

Three Kansas fumbles set up as many Temple touchdowns in the first quarter and although Kansas came back strong in the second and third periods, the home team added 13 points in the final quarter to win going away.

With halfback Andy Tomasic leading the way, Temple displayed a fast, tricky offensive but proved easy prey to Kansas' passing game featuring Ralph Miller. In the first half Miller completed 10 out of 12 pass attempts and throughout the second and third quarter kept Kansas knocking at the door.

Temple scored two minutes after the kickoff when Kansas fumbled again and Temple scored its second touchdown for enough points to win.

In first downs Kansas led 16 to 13. The visitors tried a total of 28 passes and completed 13 for a net gain of 199 yards.

Kansas	0	7	2	0—	9
Temple	18	0	0	13—	31

Kansas scoring: Touchdown—Pellom (for Evans). Point after touchdown—Miller (placement). Safety—Automatic. Temple scoring: Touchdowns—Tomasic (2), Sutch (2). Point after touchdown—Bednansky (for Kilroy), placement.

Sewanee Wins In Upset Over W. & L., 20-19

By the Associated Press

Lexington, Va., Sept. 26.—Capt. Earl Bearden personally conducted Sewanee to a stunning, uphill victory over Washington and Lee today in the season's opener here by passing to End Frank Walker for the touchdown that tied the score with a minute to play, then calmly place-kicking the winning point in a thrilling climax to a 20-19 triumph before 3000 fans.

Washington and Lee scored in the first Right Halfback McKenna's line plunge, Paul Cavaliere counted in the second on Pinck's 8-yard pass and Teddy Ciesla ran 31 yards in the third. Frank Socha made good only one of three placement tries for extra point, and these meant the difference between victory and defeat.

Sewanee scored in the second on Jimmy Lyle's short line plunge after Bearden's ramming and passing put the Tigers in scoring position. Bearden's passes also accounted for the second score, Pank Owen getting a touchdown on a 22-yard aerial.

Sewanee	0	7	6	7—	20
W. and L.	6	7	6	0—	19

Sewanee scoring: Touchdowns—Walker, Lyle, Owen. Points after touchdown—Bearden (2) (placements). Washington and Lee scoring: Touchdowns—McKenna, Cavaliere (for Didier), Ciesla (for Cavaliere). Point after touchdown—Socha (placement).

Duquesne's Eleven Routs Niagara, 33-0

By the Associated Press

Pittsburgh, Sept. 26.—Duquesne University's Dukes gave their departing coach, Waldo (Buff) Donelli, a fitting farewell party tonight, romping to a 33 to 0, triumph over Niagara University for the largest score they have amassed in any game since he became boss back in 1939.

Donelli resigned a few hours before the game after Elmer Layden, high commissioner of pro football, ruled he couldn't become coach of the Pittsburgh Steelers if he also held the college job.

A crowd of 11,000, including the entire Pittsburgh Steeler squad, who came down from Greensburg to pick pointers on their new style of play, watched the Bluffites pass for their first score, then run through the invaders for the other four.

As a result, Donelli leaves with a brilliant record of 17 victories, 1 tie and only 1 loss during his brief regime at the university.

Duquesne notched 11 first downs to 6, netting 230 yards rushing to minus 13 and 420 from all sources to 144. Two Donellis played a big part in the triumph. Mayo, youngest brother of the Buffer, sparkled in his debut as a sub halfback, and Ray Donelli, a cousin of the coach, made his bow as a signal caller.

A pass good for 37 yards, Chadonic to Maliszewski, scored the first touchdown in the first quarter. Ahwesh circled his right end for 10 yards and the second touchdown Gonda busted 5 yards through tackle for the third one. Harkins knifed 14 yards through right tackle on a fake reverse for the fourth and Platukis galloped 50 yards around his right end for the final one near the end of the game.

Judge Black Opens Methodist League Duckpin Season

Judge Eugene Black, member of the United States Board of Tax Appeals, tonight at 7:45 will roll out the first ball to open the 1941-42 season of the Mount Vernon Place Methodist Church Bowling League. The Lucky Strike alleys at Fourteenth and Riggs Place Northwest will be used.

The league is composed of 28 teams of men and women from every organization of the church.

Donelli Is Forced To Quit Duquesne Post for Steelers

By the Associated Press

Pittsburgh, Sept. 26.—Aldo (Buff) Donelli resigned today as head coach and athletic director of Duquesne University, after Elmer Layden, high commissioner of professional football, ruled he could not accept the job of coaching the Pittsburgh Steelers and the college post, too.

Steve Sinko, a native of Minnesota and assistant under Donelli, was made head coach. Donelli, however, directed his team tonight as it rolled up a big score against Niagara University.

Jack Davis, publicity director of the university, said the institution had released Donelli, whose contract ran through 1942.

Syracuse Scores; Kicker Cheered

Syracuse, N. Y., Sept. 26 (AP).—Syracuse's speedy backs charged to a 39-to-0 victory over doughty Clarkson in Archbold Stadium tonight, but the cheers of the estimated 16,000 fans went to little Leland (Bunky) Morris, the Orange toe expert, for his drop kicking exhibition.

Morris, 147-pound junior from nearby Norwick, tallied two field goals by the almost nonexistent drop-kick. His first came in the second period, kicked from the 15. The second was booted from the visitors' 38 in the final period.

Clarkson's usual stubborn resistance was unavailing in tonight's opener. The Orangemen rolled up 20 first downs and 499 yards by rushing but managed to lose the ball four times on fumbles.

Clarkson	0	0	0	0—	0
Syracuse	7	17	12	3—	39

Touchdowns: Watt 2, Courtney (sub for Maines), Whitesell (sub for Watt), Close (sub for Heald).

Points after touchdowns: McPhail 3 (placements). Field goals: Morris 2 (sub for Maines), dropkicks.

Durocher Promises Yanks 'Heluva Battle'

No Decision Made on Starting Pitcher Yet; Manager Talks About Team's Power

By the Associated Press

New York, Sept. 26.—A song of defiance came from the Brooklyn Dodgers today as Manager Leo (Lippy) Durocher gave the public a peek at his strategy for the World Series with the New York Yankees.

His four starting pitchers will be Whitlow Wyatt, Kirby Higbe, Curt Davis and Fred Fitzsimmons, although not necessarily in that order, he disclosed, and the first fireman called for relief every day will be good-natured, chubby Hugh Casey.

This was hardly starting information for the roomful of reporters who gathered at Durocher's lavish suite in a midtown hotel, but the dapper, talkative skipper of the new National League champions, went on from there.

"My gang is confident," he said, and "I know they're not afraid of 'em. I won't make a prediction who will win. The only thing I know for sure is that the first game will start at 1:30 Wednesday in Yankee Stadium and we'll be there. But you can bet your life it will be a hell of a battle.

"They talk about 'you can't make a mistake against the Yanks or they'll blow your brains out.' Well, I'll say this. They better not make a mistake against us, either. We've got power, too. They better not groove one for Lavagetto, or Camilli, or Medwick, or Reiser."

No First Choice

Durocher refused to be drawn into an outright statement that Wyatt, his benign, baldish pitching ace, would be his first choice, but reported with obvious intent:

"Who would you pick?"

Then in a discussion of his pitchers' chances, he added:

"I'm not worried about Wyatt. He'll take care of himself.

"Higbe? Well, that's hard to say. Higbe just don't know from nuthin'. He doesn't pick any spots. When he's got that ball in his hand he doesn't even look to see if it's a Spalding. He just grabs it in his fist and lets go.

"Davis pitched a shutout against the Yanks in Carolina last spring. He's got a ball that breaks—the kind of a pitch that the Yanks aren't used to seeing.

"Anyway these guys are my pitch-

See DODGERS, Page 23, Column 3.

Weak-Hitting Nats Lose Two To Yankees

Special Dispatch to The Post

New York, Sept. 26.—The Nats were a three-hit ball team in Yankee Stadium today, with disastrous results. They made three hits in the first game of a double-header and repeated themselves in the second game. They collected a pair of defeats, 3 to 1 and 1 to 0.

The fellow who got licked, 1 to 0, was Rookie Early Wynn who had the misfortune to meet up with Marius Russo in that second game on an occasion when Russo was pitching shut-out ball. Ken Chase was the victim of the Yankees in the first game wherein Spurgeon Chandler was the winning pitcher.

Wynn and Chase did not exactly disgrace themselves. Each of them held the Yankees to six hits, but Wynn's defeat was a bitter affair for the young right-hander. Phil Rizzuto dumped a lazy fly ball into the leftfield seats where they meet up with the foul line only 310 feet distant, and it was the only run of the ball game. It happened in the first inning.

Wynn Pitches Well

Otherwise Wynn was magnificent in shutting out the Yanks for the remainder of the proceedings, but Russo was pretty good himself in holding the Nats to three hits. In fact, not a Washington athlete reached second base against Russo in that second game and one of their three hits was a freak-hopping ground ball off Ortiz' bat.

The Nats, incidentally, were a

See NATS, Page 23, Column 4.

Louis and Nova Will Weigh In At the Garden

By the United Press

New York, Sept. 26.—The Louis-Nova fight attained "supercolossal" status today when the New York boxing commission reluctantly shifted Monday's weigh-in from the usual "Black Hole of Calcutta" in the State Building to Madison Square Garden.

The change in sites was made to accommodate the largest army of newspapermen ever assembled to cover any sports event—more than 500. Most of the out-of-town writers will remain for the World Series.

This is the first time the Garden has been used for a weigh-in since the second Louis-Schmeling fight in 1938—a bout that drew more than a million dollars. There was such confusion at the '38 Garden weigh-in that Chairman John J. Phelan of the commission vowed no scaling ceremony ever would be held again in the house that Rickard built. In the hurly-burly, photographers got rattled and started taking pictures of Messrs. Schmeling and Louis—without their trunks.

However, Chairman Phelan relented today, when confronted with prospects of the thundering newspaper horde descending upon the diminutive weigh-in suite in the State building—a hot box that usually is jammed with sweltering humanity even for run-of-the-mine Garden scraps. Phelan said, "I will take this last chance on a Garden weigh-in. If it develops into a circus as in 1938, there'll never be another in the Garden."

Meanwhile, betting remained at 13-5 favoring Louis to retain his title against Nova at the Polo grounds Monday night.

3500 Seats Left For Redskin Game

Although Sunday's Redskin-Giant game is a virtual sell-out, the Washington pro football outfit announced last night that 3500 seats at $2.20 are still available.

Most of these seats are in the east field stands, temporary seats erected below the bleachers; some in the right field stands, and a number of lower stand boxes.

Whirlaway Goes Today In Handicap

By the Associated Press

New York, Sept. 26.—Whirlaway, who's a grown up leading man now, has to turn some of the spotlight over to the juvenile actors at Belmont Park's racing show tomorrow.

Whirly will go out to pick up some $7500 in the long Jockey Club Gold Cup grind, thus boosting his earnings over the $350,000 mark (if he wins). But taking the play away from the prima donna's role is the fifty-second running of the Futurity, which drew the names of 14 2-year-olds through the entry box today and which will be worth in the neighborhood of $85,000 to the winner.

Whirlaway is no dead-eyed cinch this time, despite the romp he had in the Lawrence Realization a week ago. He's up against some pretty fair handicappers in the Gold Cup—and you probably remember that the last time the 3-year-old boss ran in a handicap field he was given a considerable going over by War Relic two Saturdays back.

Fenelon Chief Threat

His chief opposition this time figures to come from William Woodward's Fenelon, who won the Manhattan Handicap early this week after three disappointing outings, and Lou Tufano's Market Wise, a 3-year-old who came bouncing home in a couple of important stakes despite an ailing heel. Whirly will carry only 114 pounds to Fenelon's 125, but the 2-mile distance of the Gold Cup is the longest he's ever been asked to go. Market Wise also picks up 114.

Best-liked in the Futurity field is Mrs. Payne Whitney's entry of Devil Diver and Shut Out, who ran just that way in the rich Hopeful Stakes at Saratoga in August. However, Devil Diver wound up second and Shut Out was a well-whipped sixth behind Mrs. Ethel V. Mars' Dogpatch in one section of the six-furlong Futurity trial last Tuesday, and Dogpatch, who'll be on hand tomorrow, was flying that time to finish in 1:10.

Gaithersburg Nine Plays Benefit For Rod Costello

For the benefit of a fund for a monument at the grave of Rodney H. Costello jr., who was drowned in the Potomac River at Seneca several weeks ago, the Gaithersburg baseball team, champions of the Upper Montgomery County League, and a nine of all-stars, composed of the pick of the other five clubs of the league, will play at Poolesville tomorrow afternoon. The two teams played at Gaithersburg last Sunday and Gaithersburg won, 3 to 1. Joseph Hutchinson, of Rockville, will manage the all-stars.

Young Costello, member of the Rockville team, was a student at the Gaithersburg High School and an outstanding athlete.

Gamecocks Hope Substitution Rule Will Save Uniforms

By the Associated Press

Columbia, S. C., Sept. 26.—The new free substitution rule should help the South Carolina football squad.

W. A. Duncan, the equipment manager, says players who sat on the bench last year wore out their uniforms twice as fast as those on the field because the fellows on the bench did a lot of squirming when excited. There is a concrete wall behind the bench in the Carolina Stadium.

A Peaceful Scene From Flatbush

Associated Press WIREPHOTO

Dolph Camilli, timely hitting first baseman for the pennant-winning Dodgers, takes advantage of an open date on the schedule by walking with his family. Left to right are Diana, 2; Mrs. Camilli, Dolph, Dolph, jr., 4; Richard, 9, and Douglas, 5. Baby Bruce is in the carriage

This Morning

With Shirley Povich

Brooklyn, Sept. 26.—Outfielder Ducky Medwick, one of the more refined of the Brooklyn Bums, was saying today that the Bums don't mind being called bums; in fact, the Bums even call each other bums now without the trace of a smile and in perfect security.

POVICH

"Funny thing," said Bum Medwick, "we used to get mad about it. Nobody likes to be called a bum. It didn't sound right, specially when we were up there leading the league in the middle of the season. But Brooklyn is the only place in the world where they don't mean strictly that a bum is a bum. Those Brooklyn fans can call you a bum and somehow make it sound like a compliment.

"We used to have a kid in our gang named Stinky. Nobody ever called him anything but that, and the word lost its meaning for us, just like this bum business. Stinky was the nicest kid in our crowd. What the heck, it was just a name. Brooklyn is a funny town. These Brooklyn fans have gotten us ball players to thinking like Brooklyn fans. They were right. We're bums. That's okay. We got the Brooklyn viewpoint, or maybe I should say viewpernt."

It isn't one-sided admiration, though, Medwick was saying. The Dodgers love those Brooklyn fans. "You've got to," said Medwick. "I look around out there when I'm in left field and I see the kind of people they are, mostly men and kids who have had a tough time scraping up that 55 cents to get into those bleachers. They're in that ball game as much as we are. They fight for us. Their souls are in our ball games and when we blow one, we've let 'em down. Those people can call us anything and we don't have any right to get insulted. They're on our side.

"Okay, the Dodgers are bums but not lucky bums," Medwick insists. "We went out and got the pennant for ourselves," he said, "we didn't back into it. And we didn't squawk like the Cardinals did. They said we had an easy schedule toward the finish while the Cardinals were playing those tough Western teams. So what? We licked those tough Western teams earlier in the season while the Cardinals were fattening up on the weak Eastern clubs. We played the Pirates, Reds and Cubs as many time as the Cardinals did."

Injuries Didn't Hurt Cards

The pet pique of Bum Medwick has been the continual reference to the Cardinals' injuries while the Dodgers were able to escape accidents to key players. "That's a lot of rot," said Medwick, "about the Cardinals being weakened. Sure, they had players hurt, and what happened? They put in fellows like Crabtree and that young Hopp and that kid Musial and those guys played better ball for the Cardinals than the regulars had been playing. They were a better ball team with those substitutes in there and the record proves it. The Cardinals don't have any squawk coming. The only player they missed was Terry Moore."

Medwick says he was glad to escape from St. Louis via the $175,000 deal that sent him to the Dodgers in the early summer of 1940. "There's something about Brooklyn that gives a ball player a lift," he was saying. "Any ball player will tell you he can play better ball when there's a crowd in the park. Those empty stands in St. Louis are enough to depress you. We were in second place a couple of years ago and only one St. Louis baseball writer went East with us on our third Eastern trip of the season, and he went along chiefly to go to one of the big fights. These Brooklyn baseball writers root for the club and that makes it nicer."

Back in '34-'35-'36 when they were colleagues with the old Cardinal Gas House Gang, Medwick and Leo Durocher were roommates. As members of the Bums, they don't room together any more. Medwick explains that "We're great friends, but what the heck, Leo's the manager and I'm just a ball player. It isn't good for a ball club when one ball player gets too pally with a manager. With Leo it's just 'Hi, Leo,' and 'Hi, Joe,' and not a whole lot more. It's better that way."

Durocher Understands Players

There are men among the Bums who are something less than saints, Medwick confesses, but Durocher can be indulgent. "Leo never kept any secrets from us," said Medwick. "When he had something to say to any one of us, he said it before the whole gang. If some fellow stayed out too late, Leo wouldn't take him aside. He'd let him have it during those meetings we held. If you wanted to stay out late, all you had to do was ask him, and find him a good guy. He didn't want any secrets on the club. He wanted to know what was going on."

The let-down after the Dodgers clinched the pennant in Boston was wonderful, Medwick was saying. "The lid was off and anything went, Durocher told us. That train back to Brooklyn must have wobbled. We were riding into Brooklyn bareback until Durocher said we'd better dress up again on account of the crowd that was at the station. There wasn't a shirt on anybody's back. Somebody cut my necktie off right at the knot. We bums were on the gravy train."

No, the Bums haven't been giving much thought to the Yankees or the World Series, said Bum Medwick. "We had that pennant on our mind. We'll start thinking about the Yankees in a couple of days. They're a pretty good ball team I understand. Us bums are pretty good, too. We've got a pretty good idea of the Yanks. We beat the daylights out of 'em last spring in Florida. They tell us those Yanks scare those other American League clubs out of ball games before they start. They'll have to beat our Bums without scaring us. We don't scare easy; in fact our Bums don't scare at all not after what we've been through."

12,000 to See Virginia and Lafayette Play

Special Dispatch to The Post

Charlottesville, Va., Sept. 26.—The football squads of the University of Virginia and Lafayette College paraded in light pre-game drills this afternoon, preparing to revive their 50-year-old relationship here tomorrow at 2:30 daylight time.

Approximately 12,000 persons are expected to witness the intersectional clash, which will be the season's opener for Lafayette, undefeated 1940 national offensive leaders of college football.

The Maroons made a late afternoon arrival to test the Scott Stadium footing for the resumption of a rivalry dating back to a two-game series of early '30's, the Cavaliers were winners of one of those old time meetings and the other was a tie. There have been no intervening games and this one shapes up as an even battle.

Two starters of last week's Hampden-Sydney game were missing when Coach Frank Murray reviewed Cavalier assignments, Johnny Neff, quarterback and Nick Schlegel, tackle, being out because of illness.

Mrs. Moorman Wins Golf Play

Mrs. D. L. Moorman, after tying with Mrs. D. H. Henderson in the match play against par at Congressional Club yesterday, won the toss and thus became the victor. Both entries had 1 down to par. Mrs. P. J. Winkler was third, 3 down to par.

Prize for lowest number of putts went to Mrs. C. J. Wilkinson, with 29.

Auburn Overpowers Howard College, 13-0

Montgomery, Ala., Sept. 26 (AP).—Auburn's 1941 gridiron outfit overpowered Howard College of Birmingham, 13-0, tonight in a season-opener played in summer-like weather before approximately 10,000 fans.

Harkins plunged over from the 4 in the intial period, and Irby (sub for Reynolds) romped through right tackle for 12 and Auburn's second touchdown in the fourth. Harkins kicked one extra point, missed the second.

Royals Win Little World Series Opener

By International News Service

Montreal, Sept. 26.—The Montreal Royals of the International League rapped out a 12-to-6 victory over Columbus of the American Association tonight in the first game of the little world series witnessed by 10,000 fans.

While Macon held Columbus to nine safeties, his teammates nipped a trio of Columbus hurlers for 14, including three circuit clouts.

In the first, Campbell walked, Corbitt beat out a slow roller and Jensen was purposely passed to fill the bases. Powell walked, forcing in Campbell, and Kampouris cleaned the bases with a home run.

Campbell opened the second inning with a four-bagger and Dickson the loser, was replaced by Gabler. Corbitt doubled, Hughes singled and Corbitt came home when Graham grounded out. Jensen singled to score Hughes.

Graham homered in the third to score Macon and Campbell ahead of him. Gabler gave way to Naham on the mound for Columbus.

After scoring two runs in the third and one in the sixth, Columbus staged a vain 3-run uprising in the eighth. A double by Haas scored Repass and Sanders but he was put out trying for another base. Klein walked, Jones singled and was forced at second by Marshall, but Klein scored on the play.

Columbus.	AB	H	O	A	Montreal.	AB	H	O	A
Walker,cf	4	0	4	0	Ca'stell,lb	4	2	11	0
Repass,2b	5	1	2	1	Corbitt,ss	4	3	2	3
Sanders,1b	4	1	10	0	Hu'g's,3b,2b	3	1	1	2
Haas,3b,...	4	1	1	1	Graham,rf	3	1	0	1
Klein,ss	3	0	3	3	Jensen,lf	4	1	0	0
Jones,lf	3	1	1	0	Powell,cf	4	2	1	0
M'shall,rf	4	1	0	0	K'pouris,2b	4	1	2	3
Heath,c	3	1	3	1	Rose,3b	0	0	0	0
Dickson,p	0	0	0	0	Howell,c	4	2	5	1
Gabler,p	1	0	0	0	Mason,p	4	1	0	3
Naham,p	2	0	0	0					
*Bergamo	1	1	0	0					
Totals	34	6	24	6	Totals	36	14	27	13

*Batted for Naham in ninth.

Columbus	0	0	3	0	0	1	0	3	0—	6
Montreal	5	3	4	0	0	0	0	0	x—12	

Runs—Repass, Sanders, Haas, Klein, Marshall, Heath, Campbell (3), Corbitt (2), Hughes (2), Graham, Jensen, Powell, Kampouris, Macon. Errors—Campbell, Kampouris, Klein. Runs batted in—Powell, Kampouris (4), Campbell, Graham (2), Jensen, Repass, Klein, Haas (2), Marshall. Two-base hits—Corbitt, Powell, Haas. Three-base hits—Marshall, Haas. Home runs—Kampouris, Campbell. Graham. Stolen bases—Hughes. Sacrifice—Wilder. Double plays—Haas to Repass to Sanders (2); Howell to Corbitt. Mason to Corbitt. Left on bases—Columbus, 6; Montreal, 4. First base on balls—Off Dickson, 2; off Gabler, 1; off Naham, 2; off Mason, 4. Struck out—By Dickson, 1; by Mason, 5; by Naham, 1. Hits—Off Dickson, 4 in 4 innings (none out in second); off Gabler, 7 in 1⅔ innings; off Naham, 3 in 3⅓ innings. Hit by pitcher—By Naham (Kampouris). Wild pitch—Naham. Losing pitcher—Dickson. Umpires—Van Graflan (N. L.), Johnson (A. A.) Schmarr (N. L.) and Wrenn (A. A.). Time of game—Two hours 8 minutes. Attendance—12,000.

Minnesota Makes '41 Bow Against U. of Washington Today

Many Good Attractions On Program

Gophers Possess Another Strong Club; Michigan Plays State Rivals

By Bill Boni
Associated Press Sports Writer

New York, Sept. 26.—It is a bit difficult to concentrate on football in our personal cubbyhole today. Off in one corner Lou Nova is doing deep-breathing exercises. Right across the way Joe Louis is scrambling the ears of a game, if anonymous, partner. In between are a string of tail-spinning figures which look like dancing dervishes, but turn out to be normally delirious Dodger fans.

However, a few moments of study turns up the fact that tomorrow's college program is one that can't be ignored. The schedule makers who used to let the football forecasters warm up to their work gradually have got completely off that beam, and there are games on tap within the next 24 hours that would do justice to late November, let alone September.

Overshadowing them all is the 1941 debut of Minnesota, No. 1 team in the land a year ago, reputedly as strong if not more so. The Gophers open against Washington and anything may happen, especially on the Huskies' home grounds.

70,000 Fans Due

With only the East lagging behind in games of major caliber, the Midwest will take the attendance prize, with 70,000 due at Ann Arbor to see Harmon-less Michigan play Michigan State; the South will offer a double-barreled intersectional attraction, with Boston College meeting Tulane and Holy Cross tackling Louisiana State, and the Southwest Conference will send its prime favorite, Texas, into the mountains to meet Colorado.

Jumping from generalities to brass tacks (with the hope we don't sit on any) here are this corner's inaugural predictions of the season (home teams given first, probable attendance in parentheses):

WASHINGTON - MINNESOTA (42,000)—They say Bruce Smith may lead the Gophers even higher than George Franck did a year ago. This brings up the question of "how high is up?" High enough, probably, for a Minnesota victory over a team strong in the first string but said to be shy on reserves.

TULANE - BOSTON COLLEGE (50,000)—B. C. has a new coach and a fine sophomore tackle in Gil Rouley. But it has lost a platoon of front-line Sugar Bowl operatives. It may be little more than a hunch, but this choice goes to Tulane to make up for last fall's licking.

NOTRE DAME-ARIZONA (45,000)—Frank Leahy, the coach B. C. lost, unwraps his first Irish team. Arizona may be the top-ranking club in the border conference, but there should be a lot of confused young men returning to Tucson tomorrow night.

STANFORD-OREGON (35,000)—Stanford still has Shaughnessy, Albert, Kimetovic, Vuccinich and—the T. Oregon is rated a sleeper, but—Stanford.

MICHIGAN-MICHIGAN STATE (70,000)—Veterans are plentiful at State, and Michigan has neither Harmon nor Evashevski. Still, Michigan.

COLORADO - TEXAS (18,000)—Should be little more than a long trip and a workout for Texas.

NAVY-WILLIAM AND MARY (15,000) — With the graduation speed-up due to hit them shortly, this looks like the Middies' last chance for a big winner for some time to come. They'll make the most of it. Navy.

OHIO STATE-MISSOURI (50,000) —A new coach at Ohio State, new—and sophomore—talent at Missouri. Taking Ohio.

LOUISIANA STATE-HOLY CROSS (36,000)—L. S. U. to make it three straight, though it may not be so easy as the last two years.

CALIFORNIA-ST. MARY'S (45,000)—The Bears have a new shift and a grand back in Jim Jurkovich. Out of a hat, California.

DUKE-WAKE FOREST (15,000)—Duke, without too much trouble.

PURDUE-VANDERBILT (18,000) —Anybody's guess. Purdue.

MISSISSIPPI STATE-FLORIDA (15,000)—State, against a team that promises to produce lots of open-field fireworks.

INDIANA-DETROIT (15,000)—The varsity bow of Billy Hillenbrand, another of those sophomore backfield prodigies, and a likely win for Indiana.

SOUTHERN CALIFORNIA-OREGON STATE (35,000)—The death of Howard Jones was a sad blow to the Trojans. But the material he was priming for a U. S. C. comeback still is there. Southern Cal.

TEXAS CHRISTIAN - TULSA (7500)—Dutch Meyer, they say, is ready to bring T. C. U. up to the Baugh-O'Brien heights again. A good place to start climbing, so—T. C. U.

NORTH CAROLINA - SOUTH CAROLINA (12,000)—To revise an old gag, looks like the Governor of South Carolina will be saying, "It's a long time between touchdowns." North Carolina.

Mundie Pigeons Dominate Race

Entries from the loft of James F. Mundie took the first three places in the fifth race of the current young bird series from Pittsburgh, Pa., to the District, an airline distance of 200 miles.

With the birds encountering head winds for the first time this season, the winner was released at 10:45 a. m. and landed at 4:12 p. m. One hundred forty-three birds from 19 local lofts took part in the event.

James F. Mundie	971
James F. Mundie	967
James F. Mundie	966
William Cross	965.8
Burke and Holmes	965.4
Ollie Brown	[illegible]
Warren W. Van Sciver	962.2
Owens and MacFarlane	960
Morris Brothers	958.8
Weaver Brothers	958.5
James B. Lyons	953
Everett E. Wright	915
Frank L. Reinhardt	[illegible]
Edward J. Krabling	[illegible]
William A. Correll	744
Austin and Cassrile	701

Five lofts failed to report.

Gonzaga Allows W. & L. High Its First Score of Year

Post Staff Photo

Jim Sprinkle, Washington-Lee High's passing and running star, used the latter method to register the Little Generals' first touchdown yesterday as they romped over Gonzaga, 19-0, on the Arlington lot. A 2-yard buck turned the trick, despite the efforts of Gonzaga Tackle Miller and Al Lauck (No. 12)

Roosevelt High Swamped, 39-0, At Richmond

By the Associated Press

Richmond, Va., Sept. 26.—Starting where they left off at the end of an undefeated, unscored-on season in 1940, the John Marshall High School Justices opened their season today with a 39-0 victory over Roosevelt High of Washington, D. C., before a crowd of 1000 rain-soaked fans.

Scoring almost at will, the Justices ran up their score in the first three periods of play. Late in the fourth the Roosevelt team launched a drive against the John Marshall reserves that carried from its own 21-yard line to the Justices' 37 before the first stringers were rushed back into the game to stop the visitors' march.

Capt. Koester, Roosevelt fullback, was the outstanding player on the Roosevelt team, both on offense and defense.

John Marshall unleashed a powerful running attack in the second and third quarters that accounted for 13 and 19 points, respectively. Ed Saxby and fleet Ray Marshall contributed two touchdowns apiece.

Coach Dick Esleeck sent his reserves into the game in the last quarter, but rushed his regulars back when the Washington team combined a tricky passing attack with some fancy stepping by quarterback Bobby Stein to threaten the Justices. John Marshall's first string halted the march, however, and was headed goalward when the game ended.

Roosevelt.	Position.	John Marshall.
Hershberg	L.E.	Dulins
Hainos	L.T.	Johnson
Valitos	L.G.	Montague
Miller	Center	Cash
Silverman	R.G.	Lacy
Baroni	R.T.	Ittner
Stathopoulos	R.E.	H. Smith
Stein	Q.B.	Marshall
Kolker	L.H.	Sies
Sturges	R.H.	Barbour
Koester (C.)	F.B.	Saxby (C.)

Roosevelt	0	0	0	0	—0
John Marshall	7	13	19	0	—39

John Marshall scoring: Touchdowns—Marshall (2), Saxby (2), Barbour, Jenkins. Points after touchdowns—Dulins (3) (placement).

Tigers Win, Tie for Third

By the Associated Press

Detroit, Sept. 26.—Big Al Benton, who usually comes to the rescue of his mates, got some assistance himself today as he pitched the Detroit Tigers into a tie for the American League's third place by defeating the Chicago White Sox, 4 to 3.

Benton, recording his fifteenth victory, received an early lead through a three-run third inning rally off Lefty Edgar Smith and Rudy York's twenty-seventh home run in the fifth.

Chicago.	AB	H	O	A
K'ocker,2b	4	1	2	3
C'pman,lf.	4	0	0	0
Kuhel,1b..	2	0	11	1
Appling,ss.	4	0	0	4
Wright,rf..	2	0	4	0
Kr'vich,cf	4	2	2	0
K'nedy,3b	1	0	0	1
Turner,c..	3	1	4	0
†Goletz...	1	0	0	0
Smith,p..	2	0	1	0
*Hoag....	1	1	0	0
Haynes,p..	0	0	0	0
‡Solters..	1	0	0	0
Totals.	29	5	24	9

Detroit.	AB	H	O	A
Meyer,2b..	4	0	4	3
Radcliff,lf	3	1	2	0
McCosky,cf	3	1	2	0
York,1b...	2	2	8	2
Higgins,3b.	4	1	1	1
C'mpbell,rf	3	1	1	0
Tebbetts,c.	3	0	6	0
C'ucher,ss.	3	0	2	4
Benton,p..	4	1	1	1
Gorsica,p..	0	0	0	1
Totals..	29	7	27	12

*Batted for Smith in eighth.
†Batted for Turner in ninth.
‡Batted for Haynes in ninth.

Chicago	0	0	0	1	0	0	0	1	1	—3
Detroit	0	0	3	0	1	0	0	0	x	—4

Runs—Appling, Wright, Hoag, Radcliff, Yorks (2), Higgins. Error—Benton. Runs batted in—York (2), Higgins, Croucher, Kreevich (2). Two-base hits—Radcliff, York, Campbell, Kreevich. Home run—York. Sacrifices—McCosky, Kennedy. Double plays—Appling to Knickerbocker to Kuhel, Meyer to Croucher to York, York to Croucher. Left on bases—Chicago, 6; Detroit, 8. First base on balls—Off Smith, 4; off Benton, 4. Struck out—By Smith, 4; by Benton, 3; by Gorsica, 2. Hits—Off Smith, 6 in 7 innings; off Benton, 5 in 8 innings (none out in ninth); off Haynes, 1 in 1 inning; off Gorsica, 0 in 1 inning. Hit by pitched ball—By Smith (Radcliff), by Benton (Kuhel, Wright). Winning pitcher—Benton. Losing pitcher—Smith.

Dog Training Club To Hold Exhibition

Winding up National Dog Week, the Capital Dog Training Club will hold a class exhibition tomorrow at Military and Glover Roads in Rock Creek Park, from 4 to 6 p. m.

The dogs are worked in groups under varying conditions, handled by competent trainers. Any dog on a leash, accompanied by his owner, is welcome.

Desires Grid Foes

The Virginia A. C. 135-pound football team wants games for Wednesday nights or Sunday afternoons. Call Manager Steve Davis at Temple 2964 or Coach Dodo Robinson at 508 Cameron Street, Alexandria.

W.-L. High Scores Over Gonzaga, 19-0

Gardner Is Hero for Winners, Making Two Touchdowns; Raba's Punts High Spot

The football warriors of Washington-Lee High, of Arlington, launched their 1941 season yesterday in the same manner that they closed 1940—by beating Gonzaga. The score was 19-0, only slightly more stinging than the 20-7 lacing Gonzaga absorbed as it bowed in a post-season charity game last year.

More than 2000 fans, almost as many as saw last year's finale, turned out to watch the home club win as it pleased. It used every player on its bench. And in addition to the three touchdowns credited to them, the Little Generals scored another which was called back. Big star of the day was a newcomer to the Arlington eleven, Johnny Gardiner, who scored twice and added an extra point for 13 points.

The Purple made one threat—and no more. The remainder of the time it was fighting off W.-L. attacks on its goal, with Elmer Raba's booming punts their best defense.

As a matter of fact, Raba, the losers' highly regarded triple-threat, was little more than a single-threat yesterday. He averaged a little over 40 yards on his kicks, but his passes weren't clicking and he was bottled on every run by a husky and determined W.-L. line.

Gonzaga kicked to the Little Generals at the start, and there occurred their first scoring chance. Eddie Decelle, one of 14 lettermen on the W.-L. squad, fumbled and saw the ball pounced on by a horde of Gonzagans. Three rushes and a fourth down pass couldn't reach pay territory and the ball changed hands.

Gardner Scores

It was lanky, red-headed Jim Sprinkle who first found Gonzaga's goal. From the Gonzaga 44, the Little Generals moved in three firts downs to the 2, where Sprinkle banged at right tackle for six points shortly after the opening of the second period. N. Wilson pulled out of the line and missed the placement.

After repeated W.-L. pushes had been staved off with penalties and Raba's kicks, the hosts got their second 2-pointer midway of the third session. Passes of 26 and 15 yards from Sprinkle to Winfield and DeCelle brought the ball to the Gonzaga 28, DeCelle swung around left end and scored standing up. Again Wilson missed his placement.

Final W.-L. scoring came on the first play of the last period, as the hosts rested on their foes' 20. Glenn Smith wound up and hurled to Gardner, who grabbed the ball on the 10 and hurdled Raba as he fell over the line. Gardner added the extra point.

The Line-ups

Gonzaga.	Position.	Wash.-Lee.
McKay	L.E.	Winfield
O'Keefe	L.T.	Reid
Speake	L.G.	Wall
Dillon	Center	Grinnell
Johnson	R.G.	Wilson
Miller	R.T.	Brooks
Mullen	R.E.	Newsome
Murphy	Q.B.	Harlan
Lauck	L.H.	Gillenwaters
Waldron	R.H.	DeCelle
Raba	F.B.	Sprinkle

Gonzaga	0	0	0	0	—0
Washington-Lee	0	6	6	7	—19

Touchdowns—Sprinkle (rushing), Gardner (rushing), Gardner (pass from G. Smith). Point after touchdown—Gardner (placement). Substitutions — (Gonzaga) Nolan, Barrett, Fahey, Harrington, Costello; (Washington-Lee) Kelly, Jones, G. Smith, E. Smith, Fitzgerald, Evans, Keyes, Grimes, Denker, Warner, Lukens, L. Fitzgerald, Trice, Druskenmiller, Rawlinson, Urbanski, Gardner, Huff, Gerber, Donegan, Sherman. Referee—Magoffin.

College Football Scores

Georgetown, 16; Mississippi, 6.
Sewanee, 20; Washington and Lee, 19.
Fairmont State, 7; West Liberty, 0.
La Salle-West Chester, cancelled.
Kalamazoo, 9; Grand Rapids, 0.
Alva Tchrs., 14; Panhandle Aggies, 0.
Baker, 32; Central, 0.
Auburn, 7; Howard, 0.
Syracuse, 7; Clarkson, 0.
Yankton, 23; Buena Vista, 0.
Fork Union, 7; V. P. I., 7.
Highland, 13; Trinidad Junior College, 2.
Roanoke, 14; Guilford, 0.
Temple, 31; Kansas, 0.
Duquesne, 33; Niagara, 0.
Rollins, 40; Newberry, 0.
Furman, 40; Wofford, 19.
Moravian, 19; Blue Ridge, 6.
St. Vincent's, 13; Davis-Elkins, 7.
Akron, 10; Muskingum, 0.
Lenoir-Rhyne, 14; High Point, 7.
Denison, 51; Rio Grande, 0.
Tampa U., 44; South Georgia Tchrs., 0.
Michigan State, 0; Hope, 0.
Alabama Poly, 13; Howard, 0.
Elon, 28; Western Carolina Tchrs., 7.
King, 14; Catawba, 6.
Georgetown (Ky.), 13; Marietta, 7.
Youngstown, 14; Ohio U., 0.
Dayton, 75; Detroit Tech, 0.
Xavier, 40; Butler, 7.
Washburn, 20; Kansas Wesleyan, 0.
Oklahoma City, 6; East Central State, 0.
St. Louis U., 13; Missouri Mines, 7.
Cape Girardeau Tchrs., 44; Arkansas State, 0.
Kirksville Tchrs., 14; Upper Iowa, 0.
King, 14; Catawba, 6.
Ypsilanti, 0; Hope, 0.
St. Cloud (Minn.) Tchrs., 33; Eau Claire, 0.
American College of Phy., 0; Ferris Inst., 0.
Bemidji State, 19; Dakota Science, 0.
Stout, 7; Mankato Tchrs., 0.
Concordia, 0; Dana, 0.
Kearney Tchrs., 51; York (Nebr.), 0.
Iowa State, 7; Denver, 6.
Arkansas Tech, 26; Wentworth Mil., 0.
Chattanooga, 26; Tennessee Tech, 19.
Southwestern (Tex.), 6; Schreiner Inst., 0.
Washington State, 0; U. C. L. A., 0.
Howard Payne, 14; Southwest Texas, 0.
Southwestern (Kans.), 14; Wichita, 13.
Pittsburg (Kans.), 6; Warrensburg, 6.
Austin, 13; Southeastern Tchrs., 0.
New Mexico, 12; Arizona State, 6.
North Dakota, 20; Luther, 7.

HIGH AND PREP SCHOOL FOOTBALL
Jefferson Senior High (Roanoke), 18; Maury High (Norfolk), 15.
South Norfolk, 0; Fredericksburg, 0.

Bill Gartrell Rolls 247 Game For Virtual Bowling Record

Denied a lasting fame for the reason he was not rolling in sanctioned competition, but merely for the fun of it, William C. (Bill) Gartrell, manager of the Takoma Recreation Center, yesterday afternoon rolled what is undoubtedly the highest score ever attained in duckpin bowling, a tremendous and precedent-shattering 247.

Stringing together eleven marks in a row, the last a strike on top of a spare in the tenth box, Gartrell's game by boxes was as follows:

30-60-89-109-129-159-188-208-227-247

He had eight strikes, inclusive of the tenth box effort on top of the spare, and three spares in the one game.

The official record for a single game of duckpins is 239, a record posted by Eddie Funaro, New Haven, Conn., last January 11, in the Jack White Tournament in that city.

Gartrell, however, has further claim to fame as his total for the three games of the set was 557, unofficially upping the recognized record by 39 pins. The recognized record for a set is 518, rolled by Wally Pipp—not the former Yankee first baseman—in Hartford, Conn. Gartrell had games of 147,247 and 163, scoring 22 marks in the three games and, with the strike in the final box of the second game, 23 in all.

High scoring is not a new thrill for Gartrell as two years ago he was credited with a single of 210 which is included among those bare two dozen bowlers who, in the history of duckpins, have attained that total. He is a member of the 200 Club and wears the honor medal given by Arville Ebersole, executive secretary of the National Duckpin Bowling Congress, for those totaling 200 or better in sanctioned play.

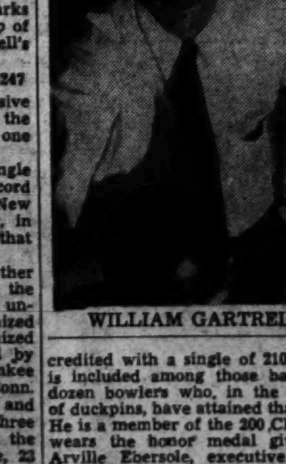

WILLIAM GARTRELL

Well-Balanced Terp Eleven Faces Tigers

The best-balanced Maryland football team since 1937 and the pristine days of Jarrin' Jim Meade will open its season today at 3 p. m. at College Park against Hampden-Sydney which last year spoiled the Terps' inaugural by winning, 7-6. Maryland hopes to use a two-team system.

The Tigers have another of their small, undermanned but exceptionally spirited squads, but by no stretch of the imagination do they appear able to duplicate last year's stunning upset. Hampden-Sydney lost its opener last week to Virginia, 41-0.

Sophomores Hold Key

Sophomores appear to hold the key to Maryland's success. Three of these varsity yearlings will be in the starting backfield, and the other at end. Upon Left Halfback Jack Wright the Old Liners' will depend greatly. The fourth member of the backfield and its only seasoned player, Bernie Ulman, will do little more than block. Lone sophomore on the line is Bob James, a lanky youngster who seems a natural to make good in his first varsity year.

Big gun of the Maryland backfield will be Wright, a powerfully built 205-pound redhead who is a near certain bet to crack any line.

Wright will be handicapped in his line plunging by the double wing system from which Maryland runs most of its plays, but by the same token his accurate passing will take on added threats. Coaches Jack Faber, Al Heagy and Al Woods plan extensive use of the double wing formation because of their material which is light, but fast and shifty and includes several kinds who can really throw the ball around.

Besides Wright, the best Maryland passers are Mearle DuVall, a senior, and Jack Brenner, who will be held in reserve for just that purpose. As a freshman, DuVall was rated one of the greatest backs ever to enroll at Maryland, but never has been able to hit his stride. A trick knee bothered him all last season, but that trouble seemingly has has been fixed by an operation, and he has shown flashes of brilliance in practice. DuVall, running and passing at top form, could be the making of Maryland's offense.

H'den-Sydney.	Position.	Maryland.
(52) T. Miller	L.E.	James (81)
(41) Tinlin	L.T.	Vincent (71)
(46) Jesse (C.)	L.G.	Morton (61)
(35) Toothman	Center	Jarmoska (50)
(28) Johnson	R.G.	Heyer (60)
(47) Schuster	R.T.	Burlin (70)
(27) Hollenbeck	R.E.	Conrad (80)
(25) Thurman	Q.B.	Ulman (20)
(44) Du Mrre	L.H.	Mont (40)
(20) Hay	R.H.	Barnes (12)
(29) Blanton	F.B.	Wright (30)

RESERVES
(Second Number Is Gray Jersey)

Hampden-Sydney — Richmond (21-23), Mistele (23), Werder (24), Thompson (30), Buchanan (31), Bailey (32), Willis (33), Gray (34), Pond (36-45), Kent (37), Woods (38), Parker (39), E. Miller (40), Sivell (42), Lee (43-55), Umstead (45-54), Dunn (49), Fox (50-43), Rocksandic (51-53).

Maryland—Kirby (10), Chacos (14), Dunn (16), MacKenzie (17), Cordyack (23), Heibeck (24), Gunther (26), Grelecki (28), Mier (34), Hoopengardner (36), Du Vall (42), Brenner (44), Clayland (48), Wharton (52), Taylor (54), Couch (58), Berry (63), Kardo (64), Miller (65), Armacost (67), Birnbaum (72), Dittmar (73), Hunt (74), Maxson (75), Gilmore (82), Hesson (83), Alexander (84), Daniels (85).

Referee—C. E. (Buck) Cuddy (Virginia). Umpire—A. E. Doran (Ohio). Head linesman—G. P. Compton (Randolph-Macon). Field judge—Dave Kaufman (Johns Hopkins).

Brooklyn Hoping Grid Dodgers Will Mimic 'Dem Bums'

Chicago, Sept. 26.—Now that the baseball Dodgers have hit the jackpot after 21 years, maybe the Brooklyn football Dodgers will get into the spirit of the thing and win their first pro championship in history.

The Dodgers are starting their twelfth year in the National League, but have never finished better than second. Jock Sutherland sends his charges against the Eagles at Philadelphia tomorrow night and a victory would tie the Dodgers with Green Bay for the top spot, Brooklyn having already won its opener. But if the Eagles win the Dodgers drop to third place.

Another game Saturday night pits the Detroit Lions against the Cardinals at Chicago. Neither team has won a game and the loser will take sole possession of the league cellar.

The Cards barely missed whipping the Cleveland Rams in their only start so far, while Detroit has lost to Green Bay and Brooklyn.

These are the last night games on the 1941 schedule, all other contests being scheduled for Sunday afternoon.

'New' Colonial Eleven Makes Debut Today

Veteran George Washington football fans may find it a bit hard to recognize the 1942 Colonial edition in its opening game today with Mount St. Mary's at Griffith Stadium. Kickoff is set for 2:30 p. m.

Coach Bill Reinhart, ever experimenting both with players and systems, has a brand new backfield formation which he may test today against his "breather" opposition. The new system is similar to the Notre Dame "box" and, judging from recent practice, it has added greatly to the Colonial's striking power, especially over the tackles. The G. W's. also may pop up with a cycle of plays from a variation of the "T."

Fedora Is Keyman

Keyman in the George Washington offensive will be talented Walter Fedora, a streamlined triple-threat fullback who developed quickly last season and apparently is still progressing as a ball carrier. When Fedora is not in the George Washington line-up, his place will be taken by Don Pinnow, a nice-looking sophomore runner and passer. Rounding out the Buff starting backfield will be veterans Paul Nugent, at blocking back, and Scott Gudmundson and Burnell Martinson, halfbacks.

Although George Washington expects to win today, and win handily, it will not take the field over-confident, for fresh in the memory of most of the Colonials is last year's inaugural with the Emmittsburg eleven. In that game a heavily-favored G. W. team was held scoreless for a half and was fairly extended to win, 12-0.

Slightly Improved

Generally, your 1941 George Washington eleven shapes up as slightly improved over last year, though it may not be able to show that improvement today. For the team will go into the battle minus two regulars, Johnny Picco at end, and Dan Snyder at tackle, and also Floyd McGlinn, a dependable guard.

Mount St. Mary's, coached by Bull Draper, the former Western Maryalnd star, is expected to display a sensational young back in Gene Fuhrman, who, in his first varsity game last week, scored the touchdown that beat Potomac State, 6-0.

Probable line-ups and numbers

George Wash.	Position.	Mt. St. Mary's.
(24) Ziebro	L.E.	Gompers (38)
(90) Kon'ski	L.T.	O'Connor (40)
(38) A'wics	L.G.	Topper (42)
(36) Seibert	Center	Clark (46)
(30) Hall	R.G.	Lamas (49)
(80) Murphy	R.T.	Foy (45)
(51) Douglas	R.E.	Roran (31)
(34) Nugent	Q.B.	Ellis (35)
(22) G'dson	L.H.	Lawless (25)
(39) M'inson	R.H.	Fuhrman (21)
(63) Fedora	F.B.	Flaherty (33)

RESERVES

George Washington—Bess (82), Clarey (64), Del Vecchio (42), Donohue (25), Dowd (29), Fogarty (44), Frederick (33), Graham (67), Gustafson (32), J. Hall (31), Hapanowicz (48), Ledford (41), Leonard (80), Leonetti (53), Mauriello (69), McGlinn (47), Monchlovich (57), Picco (45), Pinnow (54), Pollock (28), Paidekovich (46), Romasco (40), Rosa (86), Sceno (70), Snyder (83), Vieck (84), Weber (52), Weis (50), Zunic (71).

Mount St. Mary's—Asip, Babrfowiecz (47), Blasco (32), Bradel (37), Byrnes, Coffey (44), Donovan, Fantry (22), Federcha (23), W. J. Flaherty, Gallagher, Galvin, Goodwin (34), Hall (36), Hurley (24), Kaloski, Kane, Kappel, Maloney, Manning (41), Murphy, McCarthy (50), McCue, McGee (43), Nyes (20), Palisano (26), Rodgers (30), Schille (26), Skidmore (29), J. Smith, J. W. Smith, Velky (27), Watts (48).

Referee—Enright (Loyola, Baltimore). Umpire—Lilly (Illinois). Head linesman—O. Mitchell (Loyola, Baltimore). Field judge—Erth.

Johnnies Win First Game, 7-2, Over G. W. High

Marching 75 yards with the opening kickoff, St. John's High eleven accounted for the points which made its season opener a huge success last night at Alexandria, eventually nosing out George Washington High by a 7-2 count before more than 4000 noisy fans.

It was Harold Krug, veteran plunger, who spearheaded the Johnnies' winning drive. With the game still in its infancy, Krug took a reverse from Buddy Speiss and slithered 5 yards through the line for a touchdown. Fullback Tommy Chisari booted a perfect placement to close out St. John's scoring.

From that point on the Cadets took the defensive, and their tactics paid off. G. W.'s only tally came in the last period.

Attempting to kick from behind his own goal after a G. W. drive had been halted on the 1-yard marker, George Hughes, husky end, was mobbed by the Presidents. The ball rolled under the end zone stands for an automatic safety.

That ended a G. W. advance that had started on its own 45. Johnny Shelton featured the march with a 19-yard twist around right end when Chisari came through too fast to make the tackle, putting the ball on the St. John's 6. Three power plays and a pass, Shelton to Noble Stewart, could reach no farther than the 1-yard line.

The Johnnies' big slices of territory as they scored were credited to Chisari (good for 20 yards off tackle to the G. W. 37), a pass from Speiss to Krug (good for 17 yards to the G. W. 20), and Krug's shovel pass to Chigari (good for 15 yards to the G. W. five.)

St. John's.	Position.	G. W. High.
Hughes	L.E.	O'Brien
B. O'Connell	L.T.	Campbell
Pettit	L.G.	B. Wilson
Davis	Center	Grimm
A. Wilson	R.G.	Payne
Johansen	R.T.	Funkhouser
Collins	R.E.	Bell
Brogan	Q.B.	Stewart
Sp[illegible]	L.H.	Shelton
Kr[illegible]	R.H.	Dove
Chi[illegible]	F.B.	Polts

St. John's	7	0	0	0	—7
G. W. High	0	0	0	2	—2

Touchdown—Krug (reverse from Speiss). Extra point—Chisari (placement). Safety—St. John's (Automatic). Substitutions—(St. John's) C. Wilson, Venesiani, Burns, Lucas, D. O'Donnell, Bartolomeo; (G. W. High) Kirby, Deeton, Chisolm, Sult, Daniels. Referee—O. Mitchell. Umpire—Ferrell. Field judge—DuFour. Linesman—Meglen.

Well, After All, Eggs Cost 55c Per Dozen

Liberty, Mo., Sept. 26 (AP).—Earl Cossart is wondering if his wife isn't taking her golf too seriously. Rummaging through the ice box, he found two golf balls in the tray with the eggs.

Navy Eleven in Debut Against W.-M. Today

18,000 Fans Expected to Witness Clash At Annapolis; Middies Are Favored

By the Associated Press

Annapolis, Md., Sept. 26.—Navy's gridiron fleet, given No. 3 rating in the East, makes its debut at 2:30 p.m. tomorrow against William and Mary in Thompson Stadium before an expected crowd of 18,000.

Navy fans feel this season is the Middies' big chance to go places in the pigskin world and they'll be out in full force to witness the premiere.

The Tars, heavier and packing more reserve strength than the Virginians, are favored to win the institutions' sixteenth gridiron clash. William and Mary, victor in only one of the series' contests, lost last year, 19-7.

Navy's starting eleven averages 193 pounds, against the Indians' 180. The Williamsburg lads will feel their weight disadvantage in the forward wall, with Navy's first line of defense packing 198 pounds average per man to the Indians' 182.

The Virginians have a good set of backs but a comparatively light, inexperienced line to open the way for the pigskin luggers. They also have a limited number of reserves. The Middies have four teams.

But what the Indians lack in manpower, they'll surely make up in fighting spirit. The sailors'll know it's a ball game, sure enough. Last year against Navy, which ranked No. 1 defensively in the Nation, the Virginians held a 7-6 lead at the end of the third quarter.

Swede Larson, Middie coach, is out to break his backs loose in the open, something he wasn't able to do very much in '40. He's cut down the number of players to effect more precision and finesse in the ones employed.

And if there's any broken field running tomorrow by Navy backs, it'll probably be done either by Bill Busik, Howie Clark or Wes Gebert, the gridiron "oomph" boys.

Field Hockey Opens Play Here Today

The Washington Field Hockey Association will open its tenth season with a double-barrelled program this weekend. Meeting today at 10 a. m. on the field of Mount Vernon Seminary and tomorrow at 3 p. m. on the Ellipse, the association urges all women interested in playing hockey to attend either meeting.

Looking forward to the most active season of its history, the association will expand its program to provide opportunity for recreation for the many women new to the city. The association is prepared to furnish equipment and instruction.

Affiliated with the United States Field Hockey Association, the local group engages in sectional tournaments. Games are scheduled this season with Philadelphia, Baltimore, Harrisburg and Lancaster, and the association will send two teams to the Southeast sectional tournament to be held at Sweet Briar, November 14 to 16.

Giants 8-5 Choice In Redskin Debut

D. C. Pros Ready for Gala Opener Tomorrow At Stadium; 35,000 Expected to See Game

If you like the Redskins against the Giants tomorrow afternoon you can get 7 to 5 and, giving the football betting commissioners the usual edge, if you like the Giants you must lay 8 to 5 that they will be Eastern co-leaders by Sunday night.

The odds are based on the Giants' record to date, which includes an impressive 24-0 league victory over the Philadelphia Eagles and exhibition game performances, namely a 23-3 triumph over the Eastern all-stars, a 17-17 tie with the Green Bay Packers, a 14-8 loss to the Chicago Bears and two one-sided decisions over the Kenosha Cardinals and Springfield Pros.

The Giant rookies, reported to be one of the best first-year crops in the club's history, add to their favoritism over the untested newcomers to the Redskin squad.

With only two intra-squad games under their belt and a 30-0 triumph over a so-called all-star team from the Pacific Coast, the Redskins enter the competition as an unknown quantity to the rest of the league.

They are still tops in local esteem, however, as yesterday the remaining 5500 seats for Sunday's opener slowly dwindled away and the game figures to be a sellout, which means 35,000 fans and a $50,000 gate.

Bob Masterson missed the 90-minute defensive drill yesterday morning at Griffith Stadium, as he was out with a cold but barring complications he will be back today and make a full 33-man squad ready for the Giants. Ed Justice and Ki Aldrich each had a short session with Trainer Doc Mauro but were reported fit.

The team took in the Georgetown-Mississippi game last night and a following dress rehearsal this morning will have some 24-hours to get a mad-on for their perennial opening game foes.

General Manager Jack Espey has already lined up a supporting card which lends a circus atmosphere to the game itself, and from noon tomorrow, when the gates open, until the closing whistle there will not be a dull moment.

Coaches Flaherty and Edwards will take the afternoon train for Philadelphia where they will scout the Dodgers, next Sunday's foe, against the Eagles tonight.

Central Wins Opener From Bullis, 7 to 0

A fourth-period touchdown by "Big Jim" Kurz and an extra point by Cocaptain Jack Samperton gave Central High School a 7-0 victory over Bullis Prep yesterday at the Central Stadium before a meager crowd of 500 in the season's opener.

The score came after a 35-yard drive by the Vikings. Central gained possession of the ball on the Bullis' 30-yard line, from which point successive line smashes by Right Halfback Mike Denikos brought the ball to the 5-yard line.

At this point, Central was penalized 5 yards for being offside. But on the next play Kurz, Central's pile-driving fullback, plunged over his own right tackle for the score.

Neither team was able to break through the other's stubborn defense and at no time during the first three-quarters was either in danger.

Central's running attack, effective only in spots, was more than made up by excellent pass defense work. Denikos alone intercepted three Bullis passes.

In Tom Rooney and Elliot Rosenberg, Bullis boasted a passing combination which clicked often and registered Bullis' only real threat to Central.

Both lines blocked well.

Central.	Position.	Bullis.
Hill	L.E.	Rosenberg
Rock	L.T.	Walsh
Lawler	L.G.	Dale
Lavinder	Center	Elmer
Tucker	R.G.	Keister
McGrath	R.T.	Pockman
Samperton	R.E.	Jacobsen
R. Mess	Q.B.	Waldron
Valonas	L.B.	Rooney
Denikas	R.B.	Smith
Horton	F.B.	Haak

Central	0	0	0	7	—7
Bullis	0	0	0	0	—0

Touchdowns—Kurz (rushing). Point after touchdown—Samperton (placement). Substitutions—(Central) Kurz, Denikas, J. Mess, Jalonas, Ward, Remson, Goldberg, Richwine; (Bullis) Coyne, Bancroft, Sellinger. Referee—Whelan (Catholic U.). Umpire—Flynn (Catholic U.). Head linesman—Herron (Georgetown).

D. C. Minnesotans To Stage Parties

For the seventh consecutive year, the Minnesota State Society under the leadership of President Charles W. Curran, will hold its popular weekly football parties throughout the fall season.

The first of the affairs is set for this afternoon at 3:30 o'clock in the main ballroom of Hotel 2400 on Sixteenth Street Northwest. Dancing will occupy the time until 5 o'clock when the broadcast of the University of Minnesota-University of Washington football game will be heard over the loudspeaker system.

All Minnesotans and Washington supporters are invited to attend the party.

Alexandria, D C. All-Stars Meet In Field Day

Special Dispatch to The Post

Alexandria, Va., Sept. 26.—A baseball game between the Alexandria All-Stars, junior champions of Northern Virginia, and an all-star team from the District under the direction of David "Pop" Volper, former Washington Boys Club director, will highlight a field day to be held under sporsorship of the Alexandria Fellowcraft Club at the Municipal Stadium tomorrow afternoon at 1:30.

In addition to the baseball game, drill teams from the Alexandria Post of the American Legion and other patriotic units will participate in a competitive drill; a band contest will be conducted for several local and nearby bands which have submitted entries, and participants in the ball game will vie for honors in base running, baseball throwing and other athletic contests. Silver trophies and medals will be awarded to the winning contestants and an additional trophy will go to the most valuable player in the baseball game.

More Sports, Pages 20, 23

LOVEJOY AND MONROE
HYDRAULIC AIRPLANE TYPE
SHOCK ABSORBERS
SALES AND SERVICE
CREEL BROTHERS
1811 14th ST. N.W. Decatur 42[illegible]

PURDUE
ALUMNI
COCKTAIL
PARTY . . .
CARLTON HOTEL
TODAY 4:30-7:30

For your health's sake
SWIM
Open 9 A. M. to 10 P. M.
Kiddies 25c
Adults 40c
AMBASSADOR HOTEL
POOL 14th & K

Maroc Captures Fourth Race at Havre de Grace, Pays $8.80

Bedwell's Clingendaal Runs Second

Victory Is First In 16 Starts for Winner; Becomly Finishes Third

By Walter Haight
A Staff Correspondent

Havre de Grace, Md., Sept. 26.—The first 15 races this year proved the hardest for Maroc, a 5-year-old son of Sting. At any rate, Maroc was unable to win in any of those tests. But today was another day and he galloped home an easy winner in the fourth race, the outstanding event on a featureless program. Maroc, with Jockey M. N. Gonzalez, in the saddle came to the imaginary wire three lengths in front of H. G. Bedwell's Clingendaal, a horse that delegated him here. Another length away came W. J. Susini's Becomly. Nine other good sprinters competed in the test of 6 furlongs.

Maroc was coupled in the betting with Slow Motion, a stablemate, and brought his backers an $8.80 mutuel. His time for the three quarters of a mile was a snappy 1:12 3-5. The usual weekday crowd of 8000 saw the action.

Spill Marks Race

A spectacular spill marked the race but caused no damage except the elimination from the event of Hrs. R. H. Heighe's Zenana.

It was "wake-up-day" in more ways than one. Harry Neusteter's Bogert, unable to win in 42 starts over a period of two years, found himself in the unfamiliar winner's circle after the fifth race. With Jockey Robert Howell in the saddle, Bogert lost the lead in the stretch to Time Sheet but rallied again and came up to defeat his rival by a neck. Key Man was third. The winner paid a juicy $20.40 mutuel.

Double Returns $466.20

Speaking of juicy mutuels, the daily double returned $466.20 for the usual deuce investment. The combination was that of "5 and 8." H. G. Bedwell's Our Blen stuck to his running guns long enough to win the first race by a head margin over Edward Arkanan's John A. the latter a "hot thing." In third position was the Cedar Farm's Witness Stand. John A was claimed out of the race by R. B. Archer for $2000. The winner paid $36.20.

Havre de Grace Entries, Ratings

FIRST RACE—Six furlongs (chute); purse, $1000; claiming; for 3-year-olds and upward.

No.	Horse—Jockey.	Wt.	Odds	Rate
9	Fair Hero (Berg)	113	2-1	312
10	Poindexter (Howell)	113	4-1	310
11	*†Chancer (Acosta)	115	4-1	314
11	‡Nilon (W.E.Snyder)	111	4-1	306
13	*†Saranite (Acosta)	109	20-1	310
14	Docket (Canning)	110	6-1	304
15	Ballarosa (McCombs)	110	6-1	302
16	‡Miss Happy (W.E.Snyder)	114	4-1	300
1	*Pete's Prince (Rem'heid)	105	20-1	300
2	Flame Vine (Mora)	107	20-1	304
3	Joanny (Keiper)	114	10-1	306
4	Justenuf (Craig)	110	20-1	300
5	My Lawyer (Keiper)	114	20-1	308
6	Pimlico Lady (Scocca)	110	20-1	306
7	Masthead (B.Hacker)	110	20-1	304
8	Dividend (Howell)	110	20-1	302

†J. L. Friedman and Mrs. G. Armstrong entry.
‡J. S. and Mrs. R. Archer entry.

SECOND RACE—Five and a half furlongs; purse, $1100; claiming; maidens; for 2-year-olds.

No.	Horse—Jockey.	Wt.	Odds	Rate
7	Canigo (Delpino)	118	10-1	...
8	Mars D'Esprit (Scocca)	115	3-1	...
9	Bombing (Keiper)	111	20-1	...
10	Queen Lane (Hanford)	115	10-1	...
11	Snarleyow (Hendricks)	111	10-1	...
12	Gal O'War (Gonzalez)	108	6-1	...
1	Arthur C. (Howell)	118	4-1	...
2	Tripod (Mora)	108	10-1	...
3	Elder (Canning)	118	2-1	...
4	Cold Crack (Craig)	111	20-1	...
5	War Glenn (Dupps)	111	20-1	...
6	Pinch Hitter (Craig)	111	6-1	...

THIRD RACE—One mile and 70 yards; purse, $1200; maidens; for 3-year-olds and upward.

No.	Horse—Jockey.	Wt.	Odds	Rate
5	Gendarme (Lynch)	115	6-1	316
6	Lauderkin (B.Hacker)	115	2-1	326
7	Y'low Dragon (Merritt)	115	3-1	322
8	*Battle Star (Canning)	110	4-1	310
1	Kennet (Scocca)	115	10-1	308
2	Roll Eleven (B.Hacker)	120	20-1	306
3	Cherry Play (Treptor)	120	20-1	304
4	Gold Charm (Keiper)	112	20-1	302

FOURTH RACE—Six furlongs (chute); purse, $1500; claiming; for 3-year-olds and upward.

No.	Horse—Jockey.	Wt.	Odds	Rate
4	*Happy Lark (Breen)	106	10-1	322
5	Skin Deep (Mora)	112	2-1	328
6	Roncat (Howell)	118	6-1	310
7	Irish Moon (Keiper)	108	6-1	316
1	Red Wrack (Root)	112	20-1	314
2	Domkin (W.E.Snyder)	114	3-1	318
3	Wake Robin (Craig)	112	6-1	310

FIFTH RACE—One mile and 70 yards; purse, $1500; handicap; for 3-year-olds and upward.

No.	Horse—Jockey.	Wt.	Odds	Rate
5	Ice Water (Canning)	102	4-1	308
6	Ingomar (Mora)	102	20-1	310
7	†Trois Pistoles (Keiper)	106	6-1	306
8	He Rolls (McCombs)	104	6-1	304
1	Masked General (Peters)	120	2-1	322
2	†Saguenay II (Keiper)	114	6-1	310
3	Allessandro (W.E.Snyder)	102	3-1	318
4	Ranger II (Remerscheid)	102	10-1	316

†E. K. Bryson entry.

SIXTH RACE—One and one-eighth miles; purse, $15,000 added; Havre de Grace Handicap; for 3-year-olds and upward.

No.	Horse—Jockey.	Wt.	Odds	Rate
5	Saguenay II (Keiper)	110	20-1	318
6	Pictor (Peters)	120	6-1	332
7	Dit (Howell)	113	8-1	318
8	Cape Cod (W.E.Snyder)	109	6-1	316
1	The Chief (McCombs)	105	10-1	314
2	Big Pebble (Westrope)	126	4-5	336
3	Royal Man (Shelhamer)	111	10-1	318
4	Here Goes (Scocca)	101	20-1	320

SEVENTH RACE—One and one-sixteenth miles; purse, $1000; claiming; for 4-year-olds and upward.

No.	Horse—Jockey.	Wt.	Odds	Rate
9	Idle Night (Shelhamer)	109	20-1	310
10	†Blue Jay (Mora)	112	6-1	314
11	*Leonardtown (R'm'heid)	110	10-1	312
12	Charlene (Keiper)	109	2-1	320
13	*Ivy X. (Acosta)	107	20-1	308
14	*Sky Hostess (Keir)	107	10-1	306
15	Streamer (Howell)	112	6-1	304
16	C'son Lancer (DeCam'lis)	107	4-1	310
1	Busy Fingers (Berg)	109	2-1	326
2	*Mary's Lassie (Canning)	104	20-1	310
3	*Lena Girl (Gysin)	110	10-1	310
4	†Woodville (Dupps)	112	6-1	314
5	Odeanthus (Lynch)	115	20-1	310
6	Overcall (Scocca)	109	20-1	308
7	*Kate Smith (Remers'd)	104	4-1	316
8	*Jadaan (Breen)	107	10-1	318

†Mrs. M. H. Bearns and R. L. Hall entry.

EIGHTH RACE—One and one-sixteenth miles; purse, $1000; claiming; for 4-year-olds and upward.

No.	Horse—Jockey.	Wt.	Odds	Rate
9	Dans Folly (Howell)	112	10-1	310
10	Braxton (Berg)	109	3-1	318
11	*Vestale (Remerscheid)	107	10-1	310
12	*Schley Al (Canning)	113	10-1	308
13	*Easter Holiday (Breen)	107	20-1	306
14	*Sun Lark (Haber)	104	2-1	310
15	*Bright Sonina (Gysin)	105	6-1	314
16	*Shorts (Garrett)	115	10-1	312
1	No Ending (Howell)	112	6-1	312
2	Corsica (Scocca)	109	20-1	310
3	Cawbelle (Mora)	109	6-1	306
4	Gov. Sholz (Dupps)	112	6-1	304
5	Tinder Gal (no boy)	104	20-1	310
6	Murph (Mora)	112	20-1	308
7	Cisneros (Howell)	112	4-1	326
8	Hamp (B.Hacker)	109	20-1	310

*Apprentice allowance claimed.

HAVRE DE GRACE SELECTIONS (Fast)
1—My Lawyer, Poindexter, Pimlico Lady.
2—Tripod, Elder, Pinch Hitter.
3—Kennet, Yellow Dragon, Gold Charm.
4—Roncat, Domkin, Irish Moon.
5—Masked General, Trois Pistoles, Ice Water.
6—Big Pebble, Pictor, Dit.
7—Streamer, Woodville, Kate Smith.
8—Cisneros, Sun Lark, No Ending.
Best bet—Big Pebble.
—Louisville Times (F).

Havre de Grace Race Charts

Friday, September 26, 1941—By Walter Haight.
WEATHER, CLOUDY; TRACK, FAST.

FIRST RACE—Six furlongs (chute). Purse, $1000; claiming. For 2-year-olds. Start good. Won driving; place same. Went to post at 2:03. Off at 2:03½. Winner, H. G. Bedwell's b. c. (2), by Blenheim—Our Patty. Trained by L. G. Bedwell. Value to winner, $700; second, $150; third, $100; fourth, $50. Time, 1:14⅘.

Horses	Jockeys	Wgt.	Post	St.	¼	½	Str.	Fin.	Straight
OUR BLEN	(Shelhamer)	117	5	8	6^1½	6^1	2½	1^h	$17.10
JOHN A.	(Woolf)	117	4	11	9^h	8½	4^2	2^h	4.25
WITNESS STAND	(Lynch)	120	3	1	3½	1^nk	1^nk	3½	3.95
WISE WITCH	(Howell)	114	11	6	4^1	2½	3^nk	4^1¼	28.10
BILL'S RITA	(F.A.Smith)	111	12	2	11^1	8^2	6^nk	5^nk	10.70
POPPY-COCK	(Keiper)	111	8	9	8^h	7^1	5½	6^1	8.80
SAMPLER	(Hacker)	114	1	10	12	11^1	7^1½	7^2	32.40
SWEET ZACA	(McCombs)	114	7	7	5½	9½	8^h	8^1	10.30
HALF INCH	(Snyder)	114	2	12	10½	12	11½	9^nk	82.80
SPECTATOR	(Hanford)	117	6	4	2^h	3^2	9^nk	10^2	47.70
NEWFOUNDLAND	(Merritt)	114	9	5	7^nk	10^nk	12	11^2	4.80
BIEN ASADO	(Craig)	114	10	3	1^1	4^h	10½	12	6.40

Two-dollar mutuels paid—OUR BLEN, $36.20, $12.60, $8.40; JOHN A., $6.80, $4.70; WITNESS STAND, $3.60.

OUR BLEN worked his way to contention steadily, wore down WITNESS STAND and lasted to stave off JOHN A. The latter, sluggish early, came with a bold rush on the outside in the closing sixteenth and just missed getting up. WITNESS STAND went to the front on the inside approaching the stretch, but weakened when displaced. WISE WITCH raced on the outside prominently early and weakened in the final eighth.

SECOND RACE—Six furlongs (chute). Purse, $1000; claiming. For 2-year-olds. Start good. Won easily; place driving. Went to post at 2:35. Off at 2:35½. Winner, W. Wickes' b. f. (2), by Bold Venture—Wilbank. Trained by W. Chatman. Value to winner, $700; second, $150; third, $100; fourth, $50. Time, 1:15⅕.

Horses	Jockeys	Wgt.	Post	St.	¼	½	Str.	Fin.	Straight
RISKABIT	(Mora)	111	9	3	1^1½	1^1	1^2	1^2	$7.55
HEDDA GAB	(Keiper)	114	3	4	2^1	2^2	2^1½	2^1½	2.80
ISLE DE PINE	(DeCamillis)	114	12	2	7^1½	3½	3^1	3^1½	3.95
KITTIKAY	(McCombs)	111	10	11	10^2	7^h	5½	4½	12.50
QUATRE BELLE	(Lynch)	114	5	6	4½	4^nk	4^nk	5^2	3.05
LUCKY NUMBER	(Shelhamer)	114	8	12	12	11^1	9½	6^1½	†39.40
CATOCTIN LAD	(Berg)	114	4	5	3^h	5½	7^2	7^1	11.85
FAIR FLAME	(Howell)	117	2	7	6^nk	8^nk	8^h	8^2	13.05
SHINY DOME	(Scocca)	117	11	1	8^nk	9^1	10^1	9½	187.70
SIR JEROME	(Dupps)	117	1	8	5½	6^nk	8^nk	10^2	†
SO FAST	(Delpino)	117	6	10	9½	10^nk	11^1	11^2	189.05
CAMP CHEST	(F.A.Smith)	111	7	9	11^1½	12	12	12	70.30

†R. A. Lowe-E. H. Lorenze entry.
Two-dollar mutuels paid—RISKABIT, $16.70, $7.70, $4.90; HEDDA GAB, $4.60, $3.10; ISLE DE PINE, $4.00.

RISKABIT, off alertly, forged to the front on the run to the turn, drew out to win easily. HEDDA GAB reached contention early on the inside, saved ground, but weakened under a hard drive inside the eighth pole. ISLE DE PINE dropped back after the start, rallied under pressure and closed gamely. KITTIKAY lacked early speed and closed ground.

Daily Double—OUR BLEN and RISKABIT Paid $466.20.

THIRD RACE—Six furlongs (chute). Purse, $1100; special weights. For 3-year-old maidens. Start good. Won easily; place driving. Went to post at 3:04. Off at 3:04½. Winner, A. E. Sattler's gr. g. (3), by Kantar—Tuckahoe. Trained by J. T. Sadler. Value to winner, $775; second, $175; third, $100; fourth, $50. Time, 1:14⅘.

Horses	Jockeys	Wgt.	Post	St.	¼	½	Str.	Fin.	Straight
FOLD UNDER	(Cardoza)	118	6	4	1^h	1^1	1^4	1^4	$0.95
LER-LIN	(Keiper)	118	7	7	8	7^2	4^2	2^1	10.45
MR. JIMMIE	(Root)	118	8	1	6^h	4^1½	3^1	3^1½	21.50
LADY JAFFA	(McCombs)	115	5	5	2½	2^1	2^1½	4^4	3.45
ALERT BABY	(Berg)	115	2	3	3^1½	3^nk	5½	5^2	41.30
TANKARD	(Shelhamer)	118	1	6	5^1½	5½	6^h	6^2	45.50
SIMONS BABY	(Snyder)	115	4	8	7½	8	7½	7^4	6.05
SLOW PACE	(Howell)	115	3	2	4^nk	6½	8	8	15.10

Two-dollar mutuels paid—FOLD UNDER, $3.90, $2.70, $2.40; LER-LIN, $5.80, $3.70; MR. JIMMIE, $4.00.

FOLD UNDER went up on the outside to take command, drew out and was not threatened thereafter while winning easily. LER-LIN, a trailer for a quarter, came wide for racing room and closed with a rush. MR. JIMMIE lacked early speed and came willingly in the closing stages. LADY JAFFA forced the pace early and weakened gradually.

FOURTH RACE—Six furlongs (chute). Purse, $1100; claiming. For 3-year-olds and upward. Start good. Won easily; place driving. Went to post at 3:32. Off at 3:33½. Winner, J. W. Y. Martin's b. g. (5), by Sting—Regency. Trained by F. A. Bonsal, jr. Value to winner, $775; second, $175; third, $100; fourth, $50. Time, 1:12⅗.

Horses	Jockeys	Wgt.	Post	St.	¼	½	Str.	Fin.	Straight
MAROC	(Gonzalez)	113	4	6	5^1½	2½	1^1	1^2	‡3.40
CLINGELDAAL	(Remerscheid)	111	3	8	8^1½	6^h	3^h	2^1	†2.95
BECOMLY	(Mora)	108	9	7	7½	7^nk	4^2	3^nk	23.15
DOUBLE B.	(Merritt)	115	7	3	2^nk	1^nk	2^2	4^4	2.00
STUDY PERIOD	(Craig)	107½	1	5	4^h	5½	7½	5^h	62.60
LITTLE BOLO	(Woolf)	116	10	10	10^1½	9½	6^nk	6^nk	40.20
BARRY MORE	(Howell)	113	8	4	3^1	4^2	5^1½	7^4	7.70
POGOSO	(Shelhamer)	115	11	1	9¼	8^1½	9^2	8^h	†
SLOW MOTION	(Keiper)	115	12	11	11^2	10^2	10^2	9^2	‡
WAR SMOKE	(Cardoza)	105½	2	12	12	11	11	10^2	96.80
WHITE TIME	(Wagner)	115	5	2	1^1	3^1	8^2	11	12.00
ZENANA	(McCombs)	110	6	9	6^1	§			48.05

§Fell.
†H. G. Bedwell entry. ‡J. W. Y. Martin entry.
Two-dollar mutuels paid—MAROC (entry), $8.80, $4.30, $3.50; CLINGENDAAL (entry), $3.60, $3.10; BECOMLY, $9.50.

MAROC, well placed from the start, gained readily on the run to the stretch to take command and drew out in the closing stages. CLINGELDAAL was sluggish early, rallied gamely in the closing test and closed fastest of all. BECOMLY closed willingly. DOUBLE B. was hard used while setting and pressing the pace and weakened.

FIFTH RACE—One and one-sixteenth miles. Purse, $1000; claiming. For 3-year-olds and upward. Start good. Won driving; place same. Went to post at 4:00. Off at 4:01½. Winner, H. Neusteter's dk. ch. h. (5), by Gino—Sun Pantica. Trained by H. Neusteter. Value to winner, $700; second, $150; third, $100; fourth, $50. Time, 1:47⅗.

Horses	Jockeys	Wgt.	Post	St.	¼	½	¾	Str.	Fin.	Straight
BOGERT	(Howell)	112	6	5	1^h	1½	1^nk	1½	1^nk	$9.20
TIME SHEET	(Woolf)	118	3	1	6	6	4^1½	3^1½	2^1½	1.50
KEY MAN	(Gonzalez)	112	5	6	5^1½	5^1	3^1	4^2	3^1	6.10
SCROOGE	(Keiper)	118	2	2	3^1	2^h	2^1½	2^h	4^2	2.40
THE SCOUNDREL	(DeCamillis)	112	1	4	4^1	3^1	5^2	5^1	5^10	11.00
TRYSAK	(Mora)	112	4	3	2^4	4½	6	6	6	8.75

Two-dollar mutuels paid—BOGERT, $20.40, $6.80, $3.90; TIME SHEET, $3.10, $2.50; KEY MAN, $2.80.

BOGERT raced TRYSAK into defeat, withstood the challenges of SCROOGE, ran wide at the final bend, came again after being displaced by TIME SHEET and was up in the final strides. TIME SHEET was allowed to lag early, came around horses and tired after taking command at the sixteenth pole. KEY MAN came in on the rail to improve his position and weakened. SCROOGE was carried wide by BOGERT.

SIXTH RACE—One and one-sixteenth miles. Purse, $1000; claiming. For 3-year-olds. Start good. Won driving; place same. Went to post at 4:32. Off at 4:32½. Winner, W. H. Leachman's b. f. (3), by St. Brideaux—Basquine. Trained by P. C. Stephenson. Value to winner, $700; second, $150; third, $100; fourth, $50. Time, 1:47⅘.

Horses	Jockeys	Wgt.	Post	St.	¼	½	¾	Str.	Fin.	Straight
MISS BRIDEAUX	(Remerscheid)	106	1	2	3^nk	3^nk	3^1½	2^h	1^1	$4.70
COUNTRY	(F.A.Smith)	114	3	11	11	8½	5^1	4^2	2^2	2.45
GOOBER LAD	(Howell)	114	2	1	1½	1^h	1^h	1^1	3^1	5.60
SARAN	(DeCamillis)	108	5	5	5^1½	4^2	2^1	1^nk	4^1	10.25
HERESHECOMES	(Craig)	111	11	7	9^2	6½	6½	6^nk	5^nk	4.05
CONQUEROR III	(Breen)	105	8	10	10^1	9^4	9^10	7^1½	6^2	86.90
LANTE	(McCombs)	111	4	8	7^nk	7^1	8^2	5^1½	7^nk	17.25
UNKNOWN LAND	(Mora)	109	9	3	2^1½	2^1	4^1	8^2	8^2	20.45
CROISSANT	(Keiper)	112	10	9	6^1	5^1½	7^nk	9^2	9^4	12.95
TOO MANY	(Shelhamer)	110	6	6	8½	11	11	10^1	10^4	156.80
BLOWING ROCK	(Lynch)	114	7	4	4^1	10^1	10^nk	11	11	448.65

Two-dollar mutuels paid—MISS BRIDEAUX, $11.40, $6.40, $4.30; COUNTRY, $4.80, $3.20; GOOBER LAD, $3.60.

MISS BRIDEAUX steadied while close up, responded willingly when placed to pressure in the stretch and wore down the leaders to win going away. COUNTRY was an early trailer, rallied when shaken up and closed boldly. GOOBER LAD saved ground to take command at the first turn, shook off UNKNOWN LAND and was tiring at the close. SARAN went to the pacemaker approaching the stretch and was taken up when in close quarters in midstretch.

SEVENTH RACE—One and one-eighth miles. Purse, $1000; claiming. For 3-year-olds and upward. Start good. Won easily; place driving. Went to post at 5:01. Off at 5:01. Winner, A. F. East's b. g. (7), by Chatford—Princesse Gantee. Trained by A. F. East. Value to winner, $700; second, $150; third, $100; fourth, $50. Time, 1:56⅘.

Horses	Jockeys	Wgt.	Post	St.	¼	½	¾	Str.	Fin.	Straight
SIR REG	(Breen)	117	3	7	7^2	7^4	5^1	3^nk	1^1	$2.10
DINGMANS	(McCombs)	109	8	6	5^3	5^3	4^2	1^nk	2^2	7.10
RUNNING LIGHTS	(DeC'illis)	114	1	2	3^2	2½	1½	4^2	3½	8.05
FEED PATCH	(Remerscheid)	101	6	4	4½	4^nk	6^2	5½	4^nk	10.30
CARTEL	(Scocca)	111	2	1	2^h	3^2	3^nk	2½	5^1	10.65
TINY TRICK	(Keiper)	115	4	5	6^2	6^1½	7^10	7^10	6^2	2.25
IN MEMORY	(Scott)	109	5	3	1^nk	1½	2^1½	6^4	7^12	40.80
INDOMITABLE	(Shelhamer)	112	7	8	8	8	8	8	8	18.55

Two-dollar mutuels paid—SIR REG, $6.20, $3.60, $3.20; DINGMANS, $5.90, $4.40; RUNNING LIGHTS, $5.40.

SIR REG, not hurried in the early stages, came out for room to improve his position, responded willingly when put to pressure and was drawing out at the end. DINGMANS was well placed throughout, disposed of RUNNING LIGHTS to take the lead, but could not resist the winner. RUNNING LIGHTS quit badly after taking the lead going to the three-quarter pole. FEED PATCH went evenly.

EIGHTH RACE—One and one-eighth miles. Purse, $1000; claiming. For 3-year-olds. Start good. Won driving place same. Went to post at 5:31. Off at 5:31. Winner, Mrs. Veader Leonard's ch. g. (6), by Misstep—Strong. Trained by D. Yates. Value to winner, $700; second, $150; third, $100; fourth, $50. Time, 1:55⅗.

Horses	Jockeys	Wgt.	Post	St.	¼	½	¾	Str.	Fin.	Straight
MIGHTILY	(Breen)	112	6	5	1^1	1^2	1^1	1½	1^1½	$2.25
GOLDEN MOWLEE	(McCombs)	109	2	2	4^nk	4^1	2^1½	2^2	2^2	9.30
DULIE	(Howell)	120	1	3	3^2	3^1	4^2	3^2	3^1	4.95
GINOBI	(Hanford)	115	4	1	2^2	2^1½	3^1	4^1½	4^nk	39.75
TRAMP SHIP	(Keiper)	122	3	6	6	6	6	4^2	5^4	1.85
AGNES KNIGHT	(Mora)	109	5	4	5^10	5^1	5^2	6	6	4.95

Two-dollar mutuels paid—MIGHTILY, $6.50, $4.00, $3.20; GOLDEN MOWLEE, $7.10, $4.30; DULIE, $4.20.

MIGHTILY was hustled going to the first turn to take the lead and was put to pressure through the stretch to hold GOLDEN MOWLEE safe. The latter was steadied early, went to contention boldly and was second best. DULIE showed an even effort. GINOBI was closest to the pace for the half and tired. TRAMP SHIP rallied mildly.

Belmont Park Results

By the Associated Press

FIRST—Six furlongs; purse, $1500; claiming; 4-year-olds and upward.
Firozepore, 112 (James).... 5.90 3.70 2.50
Sizzling Pan, 112 (Robertson).... 3.40 2.40
Sherron Ann, 104 (Strickler) 2.60
Black Bun, Sir Gibson, Merry Knight and Carvale also ran. Time, 1:11⅘.

SECOND—One mile; purse, $1500; claiming; 2-year-olds.
Michigan Sun, 111 (Flynn).
67.70 25.60 13.10
Whiscendent, 109 (Garza) 5.50 4.30
Columbus Day, 111 (Donoso) 4.30
Council Bluee, †Can-Jones, Violante, *Eros, Spritewick, Bison, Lustrous, Bright World, *Skipper Z., Doctor Reder and Peace Fleet also ran. Time, 1:39⅘.
*Field.
†Finished first but was disqualified.

DAILY DOUBLE PAID $471.30.

THIRD—Seven furlongs; purse, $1500; special weights; maiden 2-year-olds.
*Blue Gino, 116 (Eads)... 61.40 30.20 8.40
Trierarch, 116 (Stout) 26.90 9.60
Buckskin, 116 (Meade) 2.90
Marmeduke, *Fuego, Pathfinder, Brother Dear, Dark Stream, Louisville II, Call of Duty, Baris, *Michigan Token, †Venturous and Cut Rate also ran. Time, 1:25⅗.
†King Ranch and Lazy F. Ranch entry.
*Field.

FOURTH—About two and one-half miles; purse, $5,000 added; Brook Steeplechase Handicap; 4-year-olds and upward.
Sussex, 144 (Slate)....... 12.30 5.30 3.00
Speculate, 142 (Roby)........... 5.50 3.00
Corrigan, 145 (Clements) 2.60
Bay Dean, Larchfield and Invader also ran. Time, 4:46⅕.

FIFTH—One and one-sixteenth miles; purse, $2000; allowances; 3-year-olds and upward.
Piping Rock, 116 (Schmidl). 3.50 2.80 2.20
Obash, 116 (Meade) 4.50 3.00
Equator, 116 (Bierman) 2.40
Rufigi, Grebe, Time Counts and Macpesce also ran. Time, 1:43⅘.

SIXTH—Six furlongs; purse, $2000 added; graded handicap, Class C; 3-year-olds and upward.
Proud One, 119 (Eads).... 6.20 3.60 2.80
Devil's Girl, 108 (Stout).......... 4.10 3.20
Pelisse, 118 (Skelly) 4.50
Nellie Bly, Tex Hygro, Damned Goods, Lady Waterloo, Urquote and Five to One also ran. Time, 1:10⅘.

SEVENTH—One and one-sixteenth miles; purse, $2000; claiming; 3-year-olds and upward.
*Al au Feu, 106 (Strickl'r) 24.20 12.10 7.00
Pumpsun, 106 (Garza) 6.70 5.20
Irish Echo, 111 (James) 15.10
Perfect Rhyme, Knight's Quest, Busy Morn, Take Wing, *Mythical King, The Rage, Exploration, Interlace, Navy and Family Doc also ran. Time, 1:43⅘.
*Field.

EIGHTH—One and one-half miles; purse, $2000; claiming; 3-year-olds and upward.
Lady Bethyl, 108 (Lindberg).
61.00 12.30 8.40
Deserter, 111 (Meade) 4.90 3.50
Landlubber, 114 (Huff) 5.00
Jeb Stuart, Inscoequel, Dark Watch, Scatter Brain, Apolly and Brown Queen II also ran. Time, 2:33⅘.

Bill Bennings

—At The Post

Havre de Grace Selections

Dear Al:

Jockeys Jack Westrope and George Woolf will not ride at both Belmont and Havre de Grace today as they had hoped. They planned to pilot horses in the Futurity and then fly here for mounts in the Havre de Grace Handicap. This would have been possible had Belmont carded the Futurity as the fourth race with the Havre de Grace the sixth race. Local racing Secretary Charles McLennan phoned Alfred C. Vanderbilt at Belmont but the president of the track explained that since the Jockey Club Cup had attracted little aside from Whirlaway, he was forced to place the Futurity as seventh on the card. The situation is very embarrassing for Westrope, who has an agreement to ride Big Pebble for the Circle M. Ranch whenever the horse runs. He also signed to ride one of Trainer John Gaver's charges in the Futurity. Westrope is likely to get in a jam either way he goes. Woolf, who who is here with the W. L. Brann Stable but is not under contract, had agreed to ride the Woolford Farm's Contradiction in the Futurity and will have to do so, regardless of the fact he would rather have the mount on Brann's Pictor here. If you want to winter horses at an ideal place, Chris Wood, jr., and Celeste Van Lennep have an 86-acre farm at Newtown Square, Pa. They have room for 20 horses and have a half-mile training track. If interested, phone Newtown Square 838. George Brown, jr., will be the third steward in the stand at Laurel, opening next Wednesday. Thomas Healey will represent the track and William L. Harron will represent the commission. I forgot to tell youth Challedon is out on the Pacific Coast and I heard while there that he will be put back in training, with the $100,000 Santa Anita as his goal. Everybody on the West Coast was asking about Jockey Sonny Workman. I guess I was right when I told them that he had retired. I understand Marlboro is going to built a new grandstand for next year. I still would like to have the right to building a clubhouse on that hill with tables placed on terraces. Such a layout would draw many big money players from Washington who have been staying away. However, I was glad to hear that Marlboro had a good meeting. See you on the rail. BILL.

First race—MISS HAPPY was in trouble last out but the race previous she won in very good time. A repeater of that first effort will be good enough for me. **FAIR HERO** was a winner in good time and is strictly the one to beat. **POINDEXTER** was messed about in the opening half of that last effort and may be tough.

Second race—ELDER has not started since the Eastern Shore Handicap but has trained well enough to beat this field. **MAR D'ESPRIT** has plenty of early foot but may not be able to outlast the top one. **PINCH HITTER** will likely improve.

Third race—DAUDERKIN came from far back to be second in that most recent start and should have no trouble taking care of these. This looks like the safest wager of the day. **YELLOW DRAGON** has plenty of foot but weakened last out. **BATTLE STAR** could be a factor.

Fourth race—SKIN DEEP ran a whale of a race to finish third to Bill Farnsworth and My Bill. If alertly handled, I believe this is the right one. **DOMKIN** was an impressive winner last out but is stepping up. **RONCAT** is coming off a distance affair.

Fifth race—MASKED GENERAL showed a good race in his first start for some time and figures to improve enough off that effort to take the main money here. **ALLESSANDRO** was second to Abrasion going three quarters and should prefer the added distance. **ICE WATER** won in fine fashion last out.

Sixth race—BIG PEBBLE looks like the best handicap horse of the year so he figures to have little trouble with a field like this. He has proven in his trials that the track is to his liking. **CAPE COD** has plenty of speed and may surprise and hold on to take a share of the purse. **PICTOR** has worked as well as anything on the grounds and can be placed no farther back than third.

Seventh race—If CHARLENE can run to those impressive works, I see nothing in this field that is likely to beat her. **BUSY FINGERS** is strictly the horse to beat, but I believe the top one has a little too much class. **STRAMER** is ready for a good race.

Eighth race—This is a cheap field but something has to win it so I look for **SUN LARK** to close the meeting. **BRAXTON** has a good race to recommend and figures to be the contender. **BRIGHT SONINA** might surprise and take a share. Best bet—**LAUDERKIN.**

CLOCKER MIKE'S SELECTIONS
1—Miss Happy, Ballarosa, Docket.
2—Mar D'Esprit, Elder, Queen Lane.
3—Laudekin, Battle Star, Yellow Dragon.
4—Roncat, Domkin, Skin Deep.
5—Masked General, Allessandre, He Rolls.
6—Big Pebble, Cape Cod, Pictor.
7—Kate Smith, Crimson Lancer, Busy Fingers.
8—Cawbelle, Sun Lark, Corsica.
Best bet—Big Pebble.

Byrd Cards 66 in Golf At Providence

By the Associated Press

Providence, R. I., Sept. 26.—Sammy Byrd, in particular, and the country's leading professionals, in general, went on a par-breaking spree here today as the city of Providence Open golf tournament was started on its 72-hole journey.

Byrd, former Yankees and Browns outfielder playing out of Philadelphia, whittled six strokes off par with his 31, 36—66, established a new competitive record for the Triggs Memorial course and assumed a one-shot lead over Clayton Heafner, of Linville, N. C.

While Byrd was contributing the major thrills, 19 other professionals and one amateur, Skee Riegel, of Glendale, Calif., were giving par such an overhauling that the nine who matched the card were tied for second place.

Close behind Byrd and Heafner were the current open champion, Craig Wood, of Marmaroneck, and the 1936 Open king; Tony Manero, of Salem, Mass., deadlocked at 68. Lawson Little, of San Francisco; Louis Barbaro, of Mamaroneck; Gene Sarazen, of Brookfield Center, Conn., and Ky Laffoon, of Miami, Okla., were tied at 69.

Sammy Snead, of Hot Springs, Va., shared the 70 bracket with six others, including Johnny Bulla, of Greensboro, N. C.

Ben Hogan had abundant trouble with his putter today and finished with a 75. Vic Ghezzi, of Deal, N. J., P. G. A. champion, had a 73.

One of the features of the tournament, which ends Sunday, is the presence in the field of six of the seven Turnesa brothers. Only Willie, former amateur champion and only amateur among the brothers, is not playing.

Game Wanted

Sacred Heart's 145-pound team wants a game. Call WO. 2729 after 5 p. m.

Georgetown Beats U. of Mississippi

GEORGE, From Page 18.

placements and held. In the fourth quarter the Hilltop eleven got as far as the Rebel 48.

Hovious Brilliant

Through Hapes suffered through a miserable night, his sidekick Hovious was really something to see with his passing, punting, and especially his return of punts.

The 155-pound Jack Rabbit back tried 25 aerials and clicked on 12 of them. Running from scrimmage, Hovious was far less successful as his 37 yards in 13 attempts will attest, but his wriggling, twisting, fading runbacks of punts gave the Hoyas many a score. However, any time Hovious seemed about to break loose there was a big Hoya lineman to hit on him. Hapes' offense record showed two completions in seven pass tries, and a scrimmage gain of only 37 yards in 13 tries.

Leading ball carrier of the game was Georgetown's Jack Doolan, who made 33 yards in seven tries. Bulvin got 34 in 18. After them, there was nobody doing much in the running line for Georgetown, except Messrs Pavich and Lemke who outshone their backs.

Doolan, Frank Dornfield and John McMahon were slightly injured, McMahon leaving his regular guard position early in the game not to return.

Mississippi.	Position.	Georgetown.
Davidson	L.E.	Pavich
Alesevich	L.T.	Perpich
Meyers	L.G.	McMahon
Swinney	Center	Derringer
Britt	R.G.	Paternoster
Wisoski	R.T.	Lozis
Thorsey	R.E.	Lemke
White	Q.B.	Barrett
Flack	L.H.	Bulvin
Sam	R.H.	Doolan
Castle	F.B.	Falcone

Ole Miss	0	0	0	6—	6
Georgetown	3	0	13	0—	16

Georgetown scoring: Touchdowns—Pavich, Lemke. Field goal—Barrett. Point after touchdown — Bulvin. Mississippi scoring: Touchdown—Castle. Mississippi substitutions—M. Meyers, Hovious, Britt, Eubanks, Davidson, Wood, Bennett, L. Hazel, Poole, Bernocchi, Terrell, Hogsette. Georgetown substitutions — Duffey, Ponsalle, Yukna, Erickson, Dornfeld, Gvorkydeak, Fenwick, Lujack, Reiges. Officials—E. A. Geiges, referee; Paul Menton, umpire; Austen Lake, linesman; C. E. Kaufman, field judge.

Sweeps Mark Pin Matches At Clarendon

The Clarendon Church Bowling League featured nothing but sweeps last night as Clarendon Methodist No. 2, Dulin Chapel, Clarendon Methodist No. 3, Faith Lutheran and Central Methodist won. Tom Lewis, Clarendon Baptist No. 1, had individual highs of 166-385 to aid his boys to high team game of 590. Dulin Chapel took set honors with 1640.

Ralph Gordon's 146 and 379 for his Noland Co. quintet led the Commercial B meet and aided in winning high team game with a 559 count. The Toggery Shop totaled 1569 for high set. Yellow Cab, Jenkins Sheet Metal and Hi-Way Shoe Repair won three, respectively, from Gene's Laundry, Ballston Fire Department and the Arlington Ramblers.

ARLINGTON

Bill Osborne, Fairfax Country Club, and Joe Sams, Cohen Jewelers, were tops in the Arlington Recreation League last night with respective scores of 146 and 395, the latter's count aiding his quintet in taking the odd game from Hedin Plumbers.

ARCADIA

Audrey Neiss, of Charles Grill, helped her team take the odd tilt from Butler-Flynn Paints with her individual highs of 139-339 in the Ladies Independent League at Arcadia. Paul's Auto Shop and Shah & Shah split team highs with 537 and 1496, respectively. Ames's, Inc., won all three from Mapleway Chips.

SILVER SPRING

The Silver Spring Ladies League was led by Hazel Swett, of 7 Up, with a 123 high single and Miss Hale's 315 set for Kay-Rene. Betty Spiker's girls took the team highs after pinfalls of 519 and 1503. Wright's Floors and Silver Spring Standard won respective sweeps over Peggy Hall's Beauty Salon and Brookville Quarries.

Sussex Wins Brook 'Chase At Belmont

By the Associated Press

Belmont Park, N. Y., Sept. 26.—G. H. (Pete) Bostwick's gray gelding Sussex, a thorn in the side of the talent at the Aqueduct meeting when he twice failed badly as an odds-on choice, came into his own here this afternoon with a driving triumph in the Brook Steeplechase handicap of about two and a half miles.

The six-year old son of Stefan the Great, also trained by Bostwick but ridden by Frank Slate, took down the $4600 first money and a trophy by the margin of a length and a half, and paid $12.30 for two. He was timed in 4:46 1-5. Bayard Sharp's Speculate was a fast finishing second, 1115 lengths before C. K. Bassett's disappointing topweight and favorite, Corrigan, unbeaten in his last three starts. Bay Dean was fourth and Invader fifth. Larchfield was pulled up by Jockey Jack Penrod before reaching the next-to-last jump. The gelding broke a leg and had to be destroyed. He carried the silks of Mrs. Esther Dupont Weir.

This 33rd running of the Brook was a thriller all the way. Bay Dean, a triple stakes winner this year, stole his usual wide early advantage. Sussex, slow to begin, drew up to the leader near the ninth fence and gained command after Bay Dean landed shakily. From there on, Sussex held his field safe but was under strong urging in the final drive.

Hawthorne

Entries

By the Associated Press

FIRST RACE—Six furlongs; purse, $1000; claiming; for 3-year-olds and upward.
10 *Chicony ......113|1 *Winkie 110
11 New Disc'v'ry..119|2 *Grey Ethel...108
12 Shirley G. ....115|3 Princess Olo....110
13 Star Blink.....108|4 Chin Music 115
14 Sabariel ....116|5 Wha Hae 116
15 *Hill's Palm...113|6 *R'm'n Gypsy..108
16 *Tusco ....113|7 Tex Star 116
17 *Dodge Me ....111|8 Barbara S. 113
18 Swiftness ....118|9 *Epiget 103

SECOND RACE—Six furlongs; purse, $1000; claiming; for 2-year-olds.
7 Loch Ness ....111|1 *Bolute 105
8 *Sawwood .....107|2 *Latent 108
9 Rangle ....110|3 Miah 113
10 Bird High .....115|4 Memphis 113
11 Goal to Go...113|5 Good One........110
12 *Lady Infinity.103|6 Mickey's Bid....111

THIRD RACE—One and one-half miles; purse, $1000; claiming; for 4-year-olds and upward.
4 Kenyon C. .....109|1 Port o'Call 109
5 Beau Do ....109|2 *Lonely Road....107
6 Sleepalong ....108|3 *Extended 104

FOURTH RACE—Six and a half furlongs; purse, $1100; claiming; for 3-year-olds and upward.
6 Extra Step....104|1 *Float Away ...114
7 Dusky Duke...110|2 Book Plate 110
8 *Off Shore.....113|3 *Forever Prince.111
9 Joan T. ....111|4 *Mordecai 114
10 Alliance ....110|5 Winamac 102

FIFTH RACE—Six furlongs; purse, $1100; allowances; for 3-year-olds and upward.
5 St. Dismas .....109|1 Off Guard 114
6 *O'Play.........112|2 *Owasse 108
7 Fair Haste......111|3 *Torch Gleam...109
8 Shut Eye ....118|4 Brutus 109
9 *Onemore ......101|

SIXTH RACE—Six furlongs; purse, $5000 added; Hawthorne Speed Handicap; for 3-year-olds and upward.
8 De Kalb ....108|1 Comm'ncem'nt .108
9 Crossbow II.....118|2 Certainty 116
10 Cadmium ......116|3 All Lizzie ....10?
11 Delray ....112|4 Doubirab 112
12 Float Away...114|5 Buildinzer 105
13 Shaun G. ......110|6 Equistar 106
14 Smacked ....124|7 Woodsaw 112

SEVENTH RACE—One and one-sixteenth miles; purse, $1000; claiming; for 3-year-olds and upward.
6 Alcinous ....112|1 Valdina Joe......116
7 *Fredda T. ......108|2 Mintsand 116
8 Sw'p Through..116|3 Goshen 116
9 Mr. Smith ....118|4 *Esajaytes 116
10 *Patr...o ......113|5 Jay Bird 116

EIGHTH RACE—One and one-sixteenth miles; purse, $1000; claiming; for 4-year-olds and upward.
8 Chance Ray...113|1 *Killarney Lass.108
9 Valdina Leo...111|2 Perplex 113
10 Jimmie Tom..113|3 *Doctor's Rose.101
11 Chigre ....113|4 *Brown Slave..108
12 *Great Smoke.104|5 Veiled Prophet..105
13 Hermina B. ...113|6 Falsweep.........105
14 *Gold Color...109|7 Little Pinkey...116
15 *Deep Rock ....108|

NINTH RACE (substitute)—Six furlongs; purse, $1000; claiming; for 3-year-olds and upward.
10 Five Fifty .....111|1 Wacky Jack 118
11 *M'nk's Memo.105|2 Ducmiss 118
12 Merry Mood..116|3 Best Quality....116
13 Air Hostess..108|4 Queen Echo......111
14 *Ariel Rose...103|5 Bud-On 111
15 Miss Balko....111|6 *Pelter 116
16 Dutch Dame..113|7 *Velvet Mask....111
17 *Charming ....108|8 King Cotton 116
18 *She's Right..108|9 *Suzarage 111

HAWTHORNE SELECTIONS (Good)
1—New Discovery, Sabariel, Wha Hae.
2—Latent, Goal to Go, Bird High.
3—Lonely Road, Beau Do, Kenyon C.
4—Floataway, Off Shore, Mordecai.
5—O Play, Torch Gleam, Shut Eye.
6—Smacked, Cadmium, Woodsaw.
7—Esajaytes, Goshen, Patapsco.
8—Valdina Leo, Veiled Prophet, Falsweep.
9—Air Hostess, Bud On, Pelter.
Best bet—Smacked.
—Louisville Times (F).

Results

FIRST—Six furlongs (chute); purse, $1000; claiming; maidens; 2-year-olds.
Miss Carmen, 107 (C'ank) 6.60 3.40 2.20
Meanwhile, 113 (MacAndrew). 3.20 2.60
Village Queen, 104 (Wielander) 9.00
Nopasaran, Devotad, Swift Sue, Prospect Lady, Almora, Woodford Belle, Lord Prospect, Bold Miss, Skipper Jack also ran.

SECOND—Six furlongs; purse, $1000; claiming; for 3-year-olds and upward.
Witan, 115 (Martin) 6.20 4.20 3.60
Decourey, 115 (MacAndrew) 4.40 3.40
Highthorne, 110 (Cruickshank) 4.20
Lewistown, Smuggled In, Black Time, Tea Ring, Carlsbad, Bo Betty, Morning Mail, Lady Thirteen, Chance Queen also ran.

DAILY DOUBLE PAID $37.60.

THIRD—Six furlongs; purse, $1,000; claiming; for 3-year-olds and upward.
Sweet Pease, 108 (Sisler) 49.80 17.00 3.60
Sanctity, 115 (Haskell) 5.40 3.60
Viragin, 107 (Haley) 5.00
Catechism, Locked Out, Ottoman, Cape Race, My Dance, Town Lace, Paul Lee, Chryshera also ran. Time, 1:14 2-5.

FOURTH—Six furlongs; purse, $1000; claiming, for 3-year-olds and upward.
Rose-Red, 107 (Brooks) 43.00 13.80 3.00
Bar Thirteen, 110 (C'shank) 14.80 5.40
French Horn, 112 (Yarberry) 14.20
Art of War, Sure Off, Woodchopper, Chanting, Joe W., Hasty Star, All Steel, Annie Alone also ran. Time, 1:14 1-5.

FIFTH—Six furlongs; purse, $1000; claiming; for 3-year-olds and upward.
Imperial Impy, 115 (Wellander)
11.80 7.60 5.40
Court Dance, 107 (Phillips).....14.60 9.40
Matchup, 112 (Brooks) 5.80
Double Call, Bayou Cook, Ballinderry, He Man, Hup Nancy, Weisenheimer also ran.

SIXTH—One mile and 70 yards; purse, $1100; allowances; for 3-year-olds and upward.
Blue Cadet, 110 (Snider) 16.00 5.20 3.40
Rapid Bone, 110 (Bohn) 3.00 2.80
Buffle Head, 102 (MacAndrew) 3.20
Black Flame, Bradyville, Born to Run, Three Sands, Southbound also ran.

SEVENTH—One and one-sixteenth miles; purse, $1000; claiming; for 3-year-olds.
Hada Moon, 105 (W'der) 54.00 17.20 11.80
High Talent, 110 (Lowe) 6.20 5.80
Crooning Fox, 110 (Haskell) 13.20
My Bobby, Bright Harvest, Port Spin, Brother Jim, Di Vernon, Erin Kaar, Brass Bell, Vondell E., Peacharino also ran.

EIGHTH—One and one-sixteenth miles; purse, $1,000; claiming; for 4-year-olds and upward.
Conville, 111 (Martin) 41.00 11.80 5.60
Kiev Gaffney, 112 (MacAndrew) 4.40 [illegible]
Palasa, 111 (Snider) 5.60
Blazearound, Rough Diamond, Golden Era, Duck Stans also ran. Time, 1:48⅘.

Thistle Downs Entries and Results

FIRST RACE—One and one-sixteenth miles; purse, $700; claiming; for 3-year-olds and upward.
6 Jimmy W. ....114|1 Sam Al'x'nd'r..116
7 Madam Gray..114|2 Fran 111
8 York Lom'nd.114|3 Vickson 112
9 Veepee ....107|4 Tee Cee 105
10 Out of Fire....112|5 *Carolster 111

SECOND RACE—Six furlongs (chute); purse, $700; claiming; for 4-year-olds and upward.
4 Orientalist .....118|1 *F'ntain Grove.112
5 Vote Boy ....112|2 Bernard F. 112
6 Rock High......114|3 Prosy 114
7 Punta Final....114|

THIRD RACE—Six furlongs (chute); purse, $700; claiming; for 4-year-olds and upward.
4 Chubbins ....113|1 Yellow Mask.....109
5 *Rockwick .....109|2 Nabroj 111
6 Millijack ....112|3 Tetrashera 114
7 Tra-La-La ......109|

FOURTH RACE—Six furlongs (chute); purse, $1,000; handicap; for 2-year-olds.
7 Golden Goose.110|1 Bayridge 115
8 Good Play......106|2 ‡Aridisical 108
9 †Poet L'reate.107|3 ‡Inscota 100
10 †Jobyna ....109|4 Try Fin 115
11 ‡Sam G. ....105|5 ‡Liberty Cloud.100
12 Flash Town...118|6 Gold Princess...109
†Rosedale Stable entry.
‡I. J. Collins entry.
§K. Murchison entry.

FIFTH RACE—Six furlongs (chute); purse, $2500; handicap; for 3-year-olds and upward.
5 Nimble ....109|1 Mystery Mary'l.107
6 War Tower ....117|2 Boy Angler 114
7 Epidor ....123|3 Sweet Wine 100
8 †Maisco ....115|4 †Scrappy W. 106
†Creech and Parke entry.

SIXTH RACE—One and one-sixteenth miles; purse, $1500; allowances; for 3-year-olds and upward.
3 Anxiety ....107|1 Valdina Groom.114
4 Red Dock ......122|2 Brass Tower.... 94
5 Kenneth K. ....102|

SEVENTH RACE—One mile and 40 yards; purse, $700; claiming; for 3-year-olds and upward.
4 *Valdina Boy..105|1 Dixie Girl 107
5 Arcadian ....108|2 Alrose 110
6 Belle James....108|3 Catalonia 110

EIGHTH RACE—One and three-quarter miles; purse, $600; claiming; for 3-year-olds and upward.
5 Rocky Meadow.106|1 *Snobeedo 104
6 Lost Laughter..106|2 Dotwill 98
7 Flyahead ......115|3 Jack's Pride 101
8 *Busby ....104|4 Ivory Tip 115
9 Ten and Costs. 98|
*Apprentice allowance claimed.

THISTLE DOWN SELECTIONS (Fast)
1—Jimmy W., Out of Fire, Madam Gray.
2—Orientalist, Rock High, Punta Final.
3—Yellow Mask, Chubbins, Tra La La.
4—Flashtown, Try Fin, Bayridge.
5—Epidor, Maisco, War Tower.
6—Valdina Groom, Red Dock, Kenneth K.
7—Valdina Boy, Alrose, Arcadian.
8—Flyahead, Ivory Tip, Snobeedo.
Best bet—Orientalist.
—Louisville Times (F).

Results

FIRST—Six furlongs (chute); purse, $600; claiming; for 3-year-olds and upward.
Miss Romance, 112 (Adams) 6.00 3.60 2.80
Shirley R., 114 (Bush) 6.00 4.40
Codell, 106 (Hanauer) 4.40
Little Sissie, †Wilda H., Shipmadilly, Gerrie P., †Miss Rockies, Jackemma, Cheer Star, †Mount Kala also ran.

SECOND—Six furlongs (chute); purse, $600; claiming; for 2-year-olds.
Stagger, 105 (Milligan) 7.00 3.60 2.80
Gala Grip, 111 (Chestnut) 3.40 2.60
Red Rose, 105 (Wallace) 3.00
†Jay Just, Griffin Hills, Hizekko, Empire Isle, Early Bound, Royal One, †My Pal Bill, †Sun Signal and Day by Day also ran.

DAILY DOUBLE PAID $13.80

THIRD—Six furlongs; purse, $600; claiming; for 3-year-olds.
Scaggs, 112 (Pierson) 14.00 5.20 3.40
Unending, 109 (Whiting) 4.60 3.00
Sir Rex, 112 (DeLucia) 3.00
Irene D., Poca Casa, Rocky Soldier and Beanville Dawn also ran. Time, 1:13⅘.

FOURTH—One and one-sixteenth miles; purse, $700; claiming; for 3-year-olds and upward.
Blue Play, 111 (Mojena) 11.80 4.40 3.00
Rocky Meadow, 111 (Knott) 3.00 2.40
Vindicare, 114 (Hanauer) 2.60
Away, Aerialist, Sun o' Prides, Willard also ran.

FIFTH—One and one-sixteenth miles; purse, $700; claiming; for 3-year-olds and upward.
Town League, 111 (K'ott) 18.20 8.00 5.40
Inmate, 99 (Green) 31.80 15.40
Moorish, 111 (Steffen) 8.20
Mike's Luck, Teecee, Jubilee C., Draw Out, Jeffersontown also ran. Time, 1:47.

SIXTH—One mile and 40 yards; purse, $600; claiming; for 3-year-olds and upward.
Erin Torch, 114 (Adams).. 5.20 3.00 2.80
Renbeel, 116 (Milligan) 3.40 2.80
Miss Frakes, 109 (Pierson) 5.80
Aurente, Someone Else, Raymond, †Arctic Star, Happy Dash, Moonish, †Crowning Glory also ran. Time, 1:42. †Field.

SEVENTH—One and one-sixteenth miles; purse, $900; claiming; for 3-year-olds and upward.
Pl Carl, 103 (Milligan) 6.00 3.40 2.80
Time Play, 110 (Wallace) 3.40 3.00
Prospect Boy, 99 (Wainwright) 4.00
Military Girl, Derby Dean, Extend also ran.

EIGHTH—One mile and 70 yards; purse, $700; claiming; for 3-year-olds and upward.
Magic Dream, 111 (Mojena) 19.20 8.40 5.40
Pete's Niece, 112 (Deluola) 6.00 3.60
Glowest, 111 (P. Milligan) 3.20
Sis Martha, Sky Playmate, My Baby, Belldown, Nanghoub, Larky Dance, Bosky Dell, Tuleyries Lin, *Migal Fay also ran.

Belmont Park

Entries

FIRST RACE—About two miles; purse, $1,500; steeplechase handicap; for 3-year-olds and upward.
3 Macs Cottage..150|1 Farragut 145
4 †Canio ....136|2 Redlands 133
5 Firelight ....153|
†Seven pounds claimed for rider.

SECOND RACE—Six furlongs; purse, $1,500; handicap, Class C; for 2-year-olds.
9 Ute ....111|1 Umbril 111
10 Overlimit .....116|2 Enhance 116
11 †Time Svelte.111|3 Forswear 116
12 Big Meal ......116|4 Kesargo 111
13 Waygal ....116|5 Bright Legion....111
14 †G'ld'n Story.111|6 ‡Mersa Matruh.116
15 Lift ....116|7 Miss Q. 111
16 Porter's Girl..116|8 Bostee 116
17 ‡Whimbrel ....116|
†Mrs. M. Briener and A. Curley entry.
‡Mrs. C. McLeod and M. Field entry.

THIRD RACE—One and one-sixteenth miles; purse, $1,500; special weights; for maiden 3-year-olds and upward.
5 Best Seller ....113|1 Hautmond 113
6 Air Marshal...113|2 Celaeno 110
7 Romanc ....113|3 Danc'g Archie..120
8 New City ....113|4 Easy Blend 113

FOURTH RACE—One and one-sixteenth miles; purse, $2,000; claiming; for 3-year-olds and upward.
4 Marriage ....114|1 Laatokka 104
5 Spanish Duke..117|2 *Playhouse 106
6 Genl. Mowlee...111|3 Hard Jester 110
7 Advocator ....114|

FIFTH RACE—Two miles; the Jockey Club Gold Cup Handicap; purse, $10,000 added; for 3-year-olds and upward.
4 Welcome Pass..114|1 Dark Disc'v'ry.111
5 Abbe Pierre....126|2 Fenelon 125
6 Whirlaway ....114|3 Marketwise 114

SIXTH RACE—Seven furlongs; purse, $2000 added; handicap; for 3-year-olds and upward.
6 Olympus ....114|1 †Unerring 110
7 †Joe Schenck.113|2 Birch Rod 122
8 ‡Dandy Fox...106|3 Third Covey....113
9 Naval Res'rve.107|4 Devil's Crag.....108
10 Pretty Pet.....112|5 ‡Blenweed 104
11 The Finest ....119|
†Woolford Farm entry.
‡Calumet Farm entry.

SEVENTH RACE—Six and one-half furlongs (Widener course); the Belmont Futurity; purse, $25,000 added; for 2-year-olds.
8 Cadaceus ......119|1 Contradiction ...122
9 †Devil Diver..126|2 Dogpatch 119
10 ‡B'eu d'Or...114|3 Apache 119
11 Salto ....119|4 Casels 122
12 †Ampitheat'r ..122|5 Some Chance....122
13 †Shut Out ....122|6 N'osickle 119
14 Anibras ....114|7 ‡Remillies 114
†Greentree Stable and Manhassett Stable entry.
‡Breymann Stable entry.

EIGHTH RACE—One and one-half miles; purse, $2500; claiming; for 3-year-olds and upward.
7 Sh'rt Dist'nce.106|1 Bright Gray....114
8 *Sta-like ....104|2 Kahyrite 103
9 La Joya ....113|3 Fiery Steel 109
10 Kai-Hi ....113|4 Dancetty 103
11 Satin Cap ....117|5 *Agility 103
12 *Gen. L. ......11?|6 [illegible] 112

BELMONT PARK SELECTIONS (Fast)
1—No selections.
2—Whimbrel, Waygal, Big Meal.
3—Best Seller, Easy Blend, Air Marshal.
4—Advocator, Marriage, Spanish Duke.
5—Whirlaway, Fenelon, Welcome Pass.
6—Birch Rod, Calumet entry, Olympus.
7—Greentree-Manhassett entry, Some Chance, Ramillies.
8—Short Distance, Fiery Steel, La Joya.
Best bet—Birch Rod.
—Louisville Times (F).

Narragansett

Entries

By the Associated Press

FIRST RACE—Six furlongs (chute); purse, $1100; claiming; for 3-year-olds and upward.
9 Rural Mail....113|1 *Mitza 103
10 *Nectar ......103|2 Savant 116
11 *Listaro ......111|3 Stepacola 113
12 Tea Hour ....106|4 *Myrna Lee.....108
13 *Buck's Image.111|5 Paylode 113
14 Winery ....106|6 *Possibility 108
15 Alley ....108|7 *Updo 108
16 *Athelhilda ..108|8 Nopalosa Rojo..116

SECOND RACE—Six furlongs (chute); purse, $1100; claiming; for 3-year-olds and upward.
6 *Copin ....106|1 *Maeline 109
7 Slump ....111|2 Jane Vito 103
8 Valdina Jack..108|3 Sun Ivy 106
9 Noble Boy ....108|4 *Dainty Ford...108
10 *Hard Loser..106|5 *Hittie 103
11 Seamyth ......114|

THIRD RACE—Six furlongs (chute); purse, $1100; claiming; for 3-year-olds and upward.
6 Air Chute ....114|1 *Flag Orland....103
7 *Lady Val ....103|2 Dan Cupid 114
8 *Dinn'r J'ck't.106|3 Infidox 111
9 Two Kick ......103|4 *Spandau 108
10 *Gay Balko..106|5 *Mowseen 106

FOURTH RACE—One and one-eighth miles; purse, $1200; claiming; for 3-year-olds and upward.
5 *Valdina Dr'm. 98|1 *Sp'dy Josie 101
6 Top Staff ......113|2 *Holl Image 106
7 *Amer. Money.106|3 Cloudy Night....105
8 Quaroma ......113|4 Orcades 110

FIFTH RACE—Six furlongs (chute); purse, $1300; allowances; for 2-year-olds.
4 W. H. Kelly....108|1 *Muy Vestido...111
5 Bright Acre....113|2 *Bingo Bridgit.114
6 *Coholsa ....105|3 Burgoo Dinner.116
7 Brastown ......116|

SIXTH RACE—One and one-eighth miles; purse, $10,000 added; Governors Handicap; for 3-year-olds and upward.
3 Napper Tandy.108|1 War Relic 117
4 Haltal ....108|2 Equifox 108

SEVENTH RACE—One mile and 70 yards; purse, $1300; allowances; for 3-year-olds.
5 *Rough News..108|1 Hi-Sty 116
6 Blue Warrior..113|2 Sentinel 108
7 *Gay Man ......111|3 *Silver Tower....108
8 Alpine Lad.....116|4 Full Cry 113

EIGHTH RACE—Two and three-sixteenths miles; purse, $1600; allowances; for 3-year-olds and upward.
5 G'dness Sake..103|1 Black One 100
6 *Santiago ....107|2 Conrad Mann....112
7 Rich Girl ....106|3 Weary Flower...109
8 *Sir Elmer ......101|4 Rhinis 106

NINTH RACE—One and one-sixteenth miles; purse, $1100; claiming; for 3-year-olds and upward.
8 *French Trap..106|1 *Sir Larkmead.109
9 Gossip Time...112|2 *Baby Talk 111
10 Dark Level...112|3 Hand & Glove..111
11 Repeller ....114|4 *Sun High 111
12 *Dizzy B. ......111|5 *Incone'vable ...111
13 St. Moritz.....114|6 Transylvania 111
14 *Purple D'wn.104|7 *Damica 104
15 *Arabesque .. 99|

TENTH RACE (substitute)—Six furlongs (chute); purse, $1100; claiming; for 3-year-olds and upward.
6 *Dave Al'x'd'r.111|1 Parfait Amour.108
7 North Sea .....111|2 *Lou Bright 108
8 Black Look ...116|3 Sun Fox 116
9 *Sadie F. ....111|4 *Joy Bet 111
10 Eviva ....113|5 *Settler 106
11 Not Yet ....108|

NARRAGANSETT SELECTIONS (Fast)
1—Alley, Savant, Nopalosa Rojo.
2—Valdina Jack, Jane Vito, Dainty Ford.
3—Dinner Jacket, Spandau, Flag Orland.
4—Holl Image, Top Staff, Orcades.
5—Bingo Bridget, Burgoo Dinner, Muy Vestido.
6—War Relic, Napper Tandy, Equifox.
7—Hi-Sty, Alpine Lady, Rough News.
8—Conrad Mann, Rich Girl, Black One.
9—Repeller, Arabesque, Dizzy B.
10—Joy Bet, Settler, Black Look.
Best bet—Bingo Bridget.
—Louisville Times (F).

Results

FIRST—Six furlongs (chute); purse, $1100; claiming; maidens; for 2-year-olds.
Misti, 100 (McCreary) 14.80 6.80 4.20
Reckless Saxon, 108 (Dattilo) .. 3.40 2.60
Sunburst, 109 (Briggs) 3.00
Pettine, Love Note, Bright Flyer, Accuse Me, Green Hickory, Renefice, Hidden Charm, Celia, Gallant Peggy also ran.

SECOND—Six furlongs (chute); purse, $1200; claiming; for 2-year-olds.
Skinner's Mate, 115 (Atk'n) 12.00 6.80 5.50
Tide's In, 115 (Smith) 15.60 9.10
Ida Sirene, 112 (Paradise) 4.70
Swam Saxon, Mindeful, Pimlico Polly, Valdina Fair, Zite, Lady Mascara, Scarcity

DAILY DOUBLE PAID $180.10

THIRD—Six furlongs (chute); purse, $1200; claiming; for 3-year-olds and upward.
La Scala, 112 (Atkinson) .. 11.40 6.40 4.20
Prima Donna, 108 (Robart) 8.10 4.60
Rynge Dust, 116 (Dennis) 3.80
Budd Larkmead, Aristocracy, Sun Girl, Wood Blaze, Periover also ran. Time, 1:13 4-5.

FOURTH—Six furlongs (chute); purse, $1200; claiming; for 2-year-olds.
Daisy, 115 (Krovitz) 7.90 4.90 3.60
Little Susanne, 115 (Delara) .. 13.80 7.20
Kemoy, 108 (Atkinson) 8.50
Weslow, Musical Mood, Moonful, All Whims, Wise Ida, Tourist Lady also ran.

FIFTH—Six furlongs (chute); purse, $1200; claiming; for 3-year-olds and upward.
Marion Collins, 113 (Atk'n) 14.10 7.00 4.10
Cadet Rob, 105 (Meloche) 11.00 6.40
Dawn Portage, 104 (Robart) 4.70
Rich Carzo, Frontier Jane, Skagway, Unimond, Stingaling also ran.

SIXTH—Six furlongs (chute); purse, $1600; allowances; for 3-year-olds and upward.
Us, 113 (Connolly) 9.20 4.10 3.00
Allegro, 105 (Briggs) 4.10 3.10
Pomiva, 108 (McCreary) 2.40
Burning Stick, Sack, Bright Trace, War Result also ran. Time, 1:11 3-5.

SEVENTH—One mile and 70 yards; purse, $1100; claiming; for 3-year-olds and upward.
Josie's Pal, 108 (Dattilo) 5.80 4.70 2.80
Country Lass, 108 (Bates) 9.10 4.70
Winter Sea, 108 (Hettinger) 2.90
Ken's Revenge, Hasty Wire, The Loom, Mobcap, Cross Vine, Upset Dove, Orinoco

EIGHTH—One mile and 70 yards; purse, $1100; claiming; for 3-year-olds and upward.
Robbins, 106 (McCreary) .. 4.80 [illegible]
Major B., 111 (Hettinger) 3.30 3.00
Idle Fancies, 106 (Atkinson) 4.00
Florian II, Catomar, Suez, Bunlaka, Dave Alexander, Buffoon, Brave Action, Phenomenal also ran. Time, 1:46 1-5.

Conklin Picks

BELMONT PARK
1—Redlands, Firelight, Canio.
2—Big Meal, Waygal, Kesargo.
3—Best Seller, Dancing Archie, Easy Blend.
4—Marriage, Hard Jester, Spanish Duke.
5—Whirlaway, Fenelon, Welcome Pass.
6—Birch Rod, Joe Schenck, Naval Reserve.
7—Dogpatch, Greentree entry, Ramillies.
8—Dancetty, Bright Gray, Fiery Steel.
Best bet—Whirlaway.

NARRAGANSETT
1—Myrna Lee, Alley, Listaro.
2—Hard Loser, Maeline, Dainty Ford.
3—Dan Cupid, Infidox, Air Chute.
4—Quaroma, Orcades, Speedy Josie.
5—Bingo Bridget, Burgoo Dinner, Muy Vestido.
6—War Relic, Haltal, Equifox.
7—Blue Warrior, Full Cry, Alpine Lad.
8—Weary Flower, Conrad Mann, Santiago.
9—Hand and Glove, Baby Talk, Sun High.
10—Black Look, Parfait Amour, Sun Fox.
Best bet—Blue Warrior.

HAVRE DE GRACE
1—Fair Hero, Poindexter, Ballarosa.
2—Mar D'Esprit, Pinch Hitter, Tripod.
4—Skin Deep, Roncat, Domkin.
5—Masked General, Allessandre, He Rolls.
6—Big Pebble, Pictor, Dit.
7—Busy Fingers, Streamer, Charlene.
8—Sun Lark, No Ending, Cisneros.
Best bet—Big Pebble.

HAWTHORNE
1—Roman Gypsy, Swiftness, New Discovery.
2—Goal to Go, Memphis, Rangle.
3—Lonely Road, Kenyon C., Extended.
4—Off Shore, Float Away, Joan T.
5—O Play, Torch Gleam, Shut Eye.
6—Smacked, Crossbow II, Float Away.
7—Goshen, Esajaytes, Alcinous.
8—Veiled Prophet, Hermina B., Valdina Leo.
9—King Cotton, Suzarage, Best Quality.
Best bet—Lonely Road.

Post's Consensus at Leading Tracks

(Compiled from the selections of the Nation's leading handicappers)

Havre De Grace

First	Second	Third	Fourth	Fifth	Sixth	Seventh	Eighth
Arch ent. (19)	Elder (17)	Lauderkin (23)	Domkin (18)	M. General (22)	B. Pebble (30)	B. Fingers (23)	Braxton (18)
Poindexter (11)	P. Hitter (13)	Yel. Dragon (12)	Skin Deep (15)	He Rolls (12)	The Chief (8)	Woodville (12)	Sun Lark (14)
Fair Hero (8)	M. D'Esprit (6)	Gendarme (5)	Roncat (7)	Ice Water (10)	Pictor (6)	Kate Smith (6)	Gov. Sholtz (7)

Belmont

First	Second	Third	Fourth	Fifth	Sixth	Seventh	Eighth
Redlands	Kesargo	Easy Blend	Marriage	Whirlaway	Nav. Reserve	Devil Diver	Sun Mica
Fire Light	Waygal	Romanic	Advocator	Fenelon	Birch Rod	C'tradiction	Fiery Steel
Mac's Cottage	Big Meal	Best Seller	Hard Jester	Market Wise	Joe Schenck	Dogpatch	Gen. L.

Best bet—Easy Blend.

Hawthorne

First	Second	Third	Fourth	Fifth	Sixth	Seventh	Eighth
Tusco	Bird High	Lonely Road	For. Prince	Shut Eye	Smacked	Mint Sand	Chigre
Chin Music	Goal to Go	Beau Do	Floataway	O'Play	Cross Bow II	Mr. Smith	Killarney Lass
Hill's Palm	Loch Ness	Port o' Call	Joan T.	Torch Gleam	Shaun G.	Esajaytes	Perplex

Best bet—Smacked. Sub—She's Right, Monk's Memo, Air Hostess.

Narragansett

First	Second	Third	Fourth	Fifth	Sixth	Seventh	Eighth
Myranna Lee	Maeline	Dan Cupid	Speedy Josie	Burgoo Dinner	War Relis	Blue Warrior	Stanlaso
Alley	Valdina Jack	Air Chute	Top Staff	B. Bridget	Equifox	Gay Man	Weary Flower
Athelhilda	Copin	Gay Balko	Holl Image	Muy Vestido	Haltar	Hi-Sty	Black One

Best bet—War Relic. Ninth—Sun High, Arabesque, Dizzy B. Sub—Not Yet, Parfait Amour, Lou Bright.

More Sports On Page 23

RACES TODAY
Havre de Grace
EIGHT RACES DAILY
Special Pennsylvania train leaves 12:05 P. M., direct to Track.
Eastern Standard Time
FIRST RACE AT 2:00 P. M.

Capital Transit August Net Gains 207%

Net income of the Capital Transit Co. for August was $81,663, as compared with $26,601 for the corresponding month a year ago, an increase of 207 per cent, according to the report filed yesterday with the Public Utilities Commission.

Operating revenues in August were $1,316,072, as against $1,043,165 for August, 1940, an increase of $272,907 or 26.2 per cent.

Operating expenses aggregated $941,623, as compared with $760,290 for the 1940 month, an increase of 23.9 per cent.

Provision for depreciation was $130,483, against $112,957 last year, the increase being attributed to the new street cars and buses put into service.

Interest charges were $58,497, as compared with $60,860 in August, 1940, and taxes were $133,915 as compared with $104,014 a year ago.

Operating revenues for eight months of 1941 ended August 31 were $10,157,652, as compared with $8,453,481, an increase of $1,704,171 or 20.2 per cent.

Net income for the eight-month period was $711,964, as against $468,701, a gain of 51.9 per cent.

Revenue passengers carried in August totaled 18,727,508, an increase of 27.6 per cent over August, 1940.

Crude Oil Stocks Gain 336,000 Barrels

By the Associated Press

The Bureau of Mines reported yesterday stocks of domestic and foreign crude petroleum at the close of the week ended September 20 totaled 246,500,000 barrels, a net increase of 336,000 barrels compared with the previous week. Stocks of domestic oil increased 323,000 barrels for the week and foreign crude increased 13,000 barrels.

Daily average production for the week was 4,074,000 barrels or an increase of 40,000 barrels compared with the previous week's level. Runs to stills averaged 3,995,000 barrels daily, compared with 4,010,000 barrels for the preceding week.

Lumber Production Drops 4% in Week

By the Associated Press

The National Lumber Manufacturers Association reported yesterday that lumber production for the week ended September 20 stood at 121 per cent of the average of the corresponding week 1935-39, and shipments 130 per cent.

Production totaled 281,860,000 feet, which was 4 per cent less than the previous week, and 7 per cent greater than the corresponding week a year ago.

Shipments aggregated 294,244,000 feet, which was 4 per cent greater than the previous week, and 2 per cent less than last year's corresponding week.

Orders booked were for 273,150,000 feet, which was 9 per cent greater than the previous week, and 10 per cent less than the corresponding week last year.

Retail Store Sales Up

The Commerce Department says reports from independent retail stores show they had August sales 26 per cent in excess of August last year. By regions, the gains indicated were: New England, 25 per cent; Middle Atlantic, 28 per cent; East North Central, 29 per cent; West North Central, 22 per cent; South Atlantic, 21 per cent; East South Central, 30 per cent; West South Central, 26 per cent; Mountain States States, 17 per cent; and Pacific States, 26 per cent.

Security Averages

Stocks	50 Inds.	20 Rails.	20 Utils.	90 Stks.
Yesterday	100.4	28.7	43.7	80.2
Previous day	100.7	28.7	43.9	80.4
Week ago	103.4	29.3	44.9	81.5
Month ago	100.6	30.3	45.0	80.8
Year ago	104.5	29.3	60.8	86.1
Two years ago	127.2	34.1	67.7	103.2
High, 1940	124.3	33.3	72.2	101.9
Low, 1940	84.5	21.5	51.9	69.7
High, 1939	131.7	37.7	74.5	106.4
Low, 1939	96.0	23.4	58.2	79.4

Bonds	20 Inds.	20 Rails.	20 Utils.	60 Stks.
Yesterday	91.0	62.9	101.5	85.1
Previous day	91.1	62.5	101.5	85.1
Week ago	91.4	63.6	101.7	83.6
Month ago	91.0	65.3	101.3	85.9
Year ago	104.5	29.3	60.8	86.1
Two years ago	113.7	25.1	54.4	90.2
High, 1940	90.5	62.2	102.3	84.4
Low, 1940	83.2	48.8	97.1	76.5
High, 1939	88.0	64.0	102.8	84.6
Low, 1939	83.2	51.9	97.0	78.0

1926 average equals 100

Chicago Livestock

Chicago, Sept. 26 (AP).—(U. S. Dept. of Agric.).—SALABLE HOGS—Receipts, 5500; total, 8000, uneven, mostly 10 to 15 lower; top, 11.50; bulk 180-270 lbs., 11.25@11.50; most 270-300 lbs., 11.20@11.40; good and choice 160-180 lbs. lights, 10.75@11.25; good 350-500 lbs. sows, 9.25@10.15; lighter weights, 10.25@10.65.

SALABLE SHEEP—Receipts, 500; total, 8500; better grade spring lambs and yearlings around 25 lower; sheep steady; bulk good and choice native springers, 11.35@11.50; throwouts mostly 9.00 down; three decks around 90-lb. fed yearlings, 9.00; small lots lighter weights, 9.25; few fat ewes, 5.50; bulk cleanup supply, 3.75@5.00.

SALABLE CATTLE—Receipts, 1000; calves, 500; general steer trade draggy; yearlings and light steers selling mostly 11.50 down; odd head up to 12.00, and sprinkling heifers, 11.85; common and medium light steers, 8.00@10.00; load plain light Southwest grassers, 8.10; cows slow, steady; vealers firm at 14.00@14.50; stocker and feeder cattle a little more active but weak to 25 under late last week; Western yearlings selling 11.00@11.50.

Sugar Futures

New York, Sept. 26 (AP).—Broad buying, reflecting the scantiness of immediate supplies in Cuba, pushed world sugar futures 2 to 8 points higher today on a turnover of 29,550 tons.

Domestic contracts advanced 4 to 8 points on trade covering in expectation of a reduction in the import duty on Cuban raw sugar. Sales totaled 2,000 tons.

Both the raw and refined markets remained unchanged.

World contract:

	High.	Low.	Close.
December	2.40	2.36½	†2.40
January	2.40	2.39½	†2.40½
March	2.29	2.26	†2.28
May	2.29	2.26½	2.28
July	2.29	2.28	†2.28

Domestic contract:

	High.	Low.	Close.
January	2.90	2.90	†2.88
March	2.88	2.80	†2.85
May	2.90	2.85	†2.87

†Bid.

Commodities Generally Edge Higher

By the Associated Press

Commodity futures prices generally edged higher as traders attempted to balance continued talk of wartime and postwar demand against depressing influences, such as price control possibilities, profits limitations and hedging.

New York cotton futures, however, lost 80 to 95 cents a bale under a rush of Southern selling.

At Chicago, wheat lost early gains to close ⅜ to ¾ of a cent a bushel higher, corn rose ¼ to ⅝ of a cent, and soybeans were unchanged to 3¼ cents a bushel ahead. Livestock prices were steady to lower, hogs losing 10 to 15 cents a hundredweight and lambs as much as 25 cents a hundred.

Santos coffee futures advanced .13 to .13 of a cent a pound at New York on Brazilian buying, and Rio was up slightly.

World sugar contracts advanced .04 to .06 of a cent a pound on reports of a possible scarcity of supplies.

The rest of the list was unsettled, wool tops closing irregular, cottonseed oil moving up a shade, and cocoa dropping slightly.

The Associated Press index of 35 spot staples eased to 92.58 per cent of the 1926 average from 92.59 per cent the day before.

Working Hours Still Under '29 Average Week

By the United Press

New York, Sept. 26.—The national industrial conference board estimated today that, despite the demands for defense materials, the average wage earner in 25 American manufacturing industries worked only 41 hours a week in July as compared with 48.4 hours a week in July of 1929, a boom year.

The survey showed that in none of the 25 was the average work week of July this year as long as the average in the 1929 month. The board, a private research organization, said several of the 25 industries were vital to defense.

In the iron and steel industry, wage earners averaged 37.9 hours a week in July, this year, against 54.8 in July, 1929, the report said.

"Despite urgent demand for cotton goods, the Northern cotton mills' average working time in July, 1941, was 40.2 hours per week, as compared with 48.5 hours in July, 1929, a decrease of 8.3 hours," the board reported.

Other decreases for the two compared months included meat packing, 13.5 hours a week, automobiles, 11.7 hours, silk, 9.7 hours; chemicals, 7.2 hours; paper and pulp, 8.1 hours; agricultural implements, 6.6 hours; lumber and millwork, 6.5 hours, and rubber, 6.2 hours.

The electrical equipment and foundries and machine shops industries, heavily engaged in national defense work, came closer to working 1929 hours than any other of the 25 surveyed.

Electrical equipment workers spent 44 hours a week on the job in 1941, compared with 47.2 hours in July, 1929. In foundries and machine shops the average working time in July of this year was 45.7 hours a week, compared with 49.2 hours in July, 1929. Included in the latter industry were machine tool workers, who averaged 49.4 hours a week compared with 50.1 in the 1929 month.

Only two of the industries surveyed showed a shorter work week in July of this year as compared with July of 1940. They were the meat packing and lumber and millwork divisions.

Chain Shoe Store Sales Up

The Commerce Department estimates that sale of chain shoe stores rose 8 per cent from July to August instead of declining as is customary at this season. August sales were 21 per cent higher than in the similar month last year.

Business Highlights

Textile Operations

The textile industry for some time has been enjoying one of its infrequent periods of boom operations. Indications are that this situation will continue for some time ahead, under the impetus of Government orders for defense purposes and the high rate of civilian demand for all textile products. A new high record for production will be set this year by the cotton, wool, and rayon goods producers. Makers of silk goods have been hard hit by the embargo on raw silk imports from Japan and the commandeering of raw silk supplies for Government defense purposes. Until the dislocations caused by lack of silk are ironed out, producers in this division will obviously be prevented from sharing in the records being set by other operators in the industry.

Oil to Add to Rail Gross

Based on the estimate by President Pelly of the Association of American Railroads that there are roughly 20,000 surplus available tank cars, it would be physically practicable for the railroads to deliver 1000 additional carloads of oil a day to the East coast. This would mean an addition of something like five million dollars a month to railroad gross revenues on the reduced oil rates proposed. The movement of crude oil by rail should last for some time, inasmuch as the proposed pipe line from east Texas to New York will not be completed before mid-1942 at the earliest, and meanwhile plans are afoot to divert an additional 50 to 100 tankers to other purposes.

Office Equipment Sales

Contrary to normal seasonal tendencies, there was no slackening in sales of business machines and office furniture during the summer months. The rising tide of domestic demand, fed by the defense boom, continued to offset the curtailment in exports. Despite an 18 per cent drop in the latter during the first half-year, total sales of business machines in the period were about a third larger than the year before. Shipments of steel office furniture over the same span showed a gain of 72 per cent. It is probable that these advanced levels represent the peak in over-all sales of office equipment. Priorities on steel, aluminum, zinc, copper, brass, bronze, rubber and tin will restrict production in some lines to an increasing degree in coming months.

Natural Gas Sales

Except for the first two months of 1941, when residential sales of companies operating in the East and South declined because of warm weather, natural gas sales in all divisions have increased this year. The prospect is for further gains. Industry, which accounts for roughly 65 per cent of total volume of sales, will take sharply larger amounts of fuel, particularly the copper smelting and iron and steel trades. Of course, this is low-priced business, but it will add significantly to revenues. Domestic demand, contributing 30 per cent of volume sales and 55 per cent of revenues, will fluctuate largely with winter temperatures, since house-heating is the principal load.

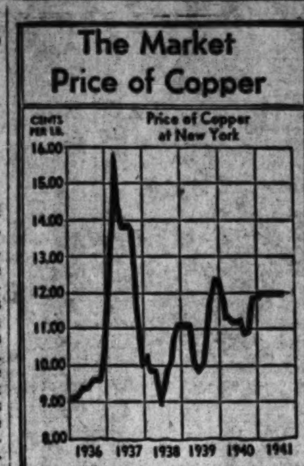

C.&P. to Spend $2,177,000 More in D. C.

Expenditures totaling $2,177,000 for the construction of telephone plant and installation of equipment in the District were authorized by the directors of the Chesapeake and Potomac Telephone Co. at their monthly meeting, according to a statment of Charles A. Robinson, vice president and general manager, yesterday.

This brings the total authorized for expenditures for the first nine months of 1941 to $11,851,000, an increase of 49 per cent over the same period in 1940. Mr. Robinson pointed out that this increase was due almost entirely to telephone expansion resulting from national defense activities.

Approximately $1,422,000 of the amount authorized at the meeting will be spent for the day-to-day work of installing disconnecting and moving telephone facilities on subscribers' premises and for minor outside plant construction during the fourth quarter of 1941.

A total of $154,000 was approved for the installation of additional cable facilities in several sections of the city where rapid telephone growth has occurred.

Emergency Zinc Pool Quotas for October Set

By the Associated Press

Donald M. Nelson, Defense Priorities director, yesterday fixed the emergency zinc pool quotas for October, requiring that producers of metallic zinc set aside an amount equal to 27 per cent of their August production.

This will amount to about 20,400 short tons, officials said. The amount is approximately the same as the September pool. Zinc set aside for the pool is allocated by the Priorities Division.

Car, Truck Production Set at 78,535 Units

Detroit, Sept. 26 (AP).—Ward's Reports, Inc., estimated today that car and truck production this week would total 78,535 units, highest level of the new-model year. The total compared with 60,610 assemblies last week and 95,990 at this time last year. The survey said a further rise was indicated, with mid-October assemblies close to the top levels fixed by the Office of Production Management.

Whisky Output Up

Production of distilled spirits in July and August are reported by the Treasury at 20,955,720 tax gallons, compared with 14,466,085 gallons in the similar period last year.

Naval Stores

Savannah, Sept. 26 (AP).—TURPENTINE, 73¾; offerings, 213; sales, 5050 gallons; receipts, 187; shipments, 32; stock, 18,896.

ROSIN—Offerings, 1165; sales, 882; receipts, 929; shipments, 1564; stock, 114,689.

Quote: B, 2.50; D, E, F, 2.54; G, 2.52; H, I, 2.47; K, 2.47@2.50; M, 2.62@2.63; N, 2.65; WG, 2.85; WW, X, 3.00.

This is one of a series of illustrated articles designed to inform the public of the progress being made by American industry in providing the weapons for national defense.

"Beating plowshares into swords" might well be the theme for the remarkable defense work being turned out by a manufacturer of farm implements.

When defense production was getting really under way last fall, this firm tackled the job of how it could convert its great facilities to the production of armaments or otherwise participate in the defense program. A shell production department was set up, and only two months after the first order from the Army was placed, 75 mm. shells were being run off a newly built conveyor system.

How this was accomplished is a truly remarkable story. Faced with the prospect of having to wait at least six months for the machine tools necessary to get into shell production, the technical experts on the companys' staff sought to find alternative routes. What they finally did was to go to their own discarded and obsolete machines—the so-called "junk pile"—and reclaim whatever looked in the least adaptable to the new job.

And today, right down the shell production line, one old machine after another in this plant is doing first-class work. Most of the jigs, cams, cross slides, gauges, tool blocks, lathes and fixtures were either rebuilt or newly made right in the shop. The bulk of the machine tools, including all turning equipment, was rebuilt from units salvaged from the old storage yards.

An example: One of the big problems that had to be solved before getting into production was how best to plan and lay out the shell-centering operation without waiting for a specially built unit from the hard-pressed machine tool industry. What the engineers and production experts finally did was to construct two centering machines by taking two old engine lathes from the scrap pile and equipping them with air-draulic cylinders, then mounting centering units in conjunction with the cylinders on the lathe beds. It has proved highly satisfactory, and the cost was only about one-tenth of that of a new unit.

Numerous other money-saving and time-saving ideas were put into effect, as a result of which this firm today—after having got into production six months early—is turning out high quality shells six days ahead of its own revised schedule.

Rails Report Continuation Of Increase

By the Associated Press

New York, Sept. 26.—Railroad earnings reports today displayed a continuation of sharp business increases over the first eight months of 1940, good-sized net profits in many cases replacing losses in the comparable period.

Several roads which failed to report net income for the period had operating incomes well above 1940 figures.

A bigger volume of business from defense material shipments, troop transfers and increasing passenger traffic, attributed both to defense and to higher national income, generally were credited with bringing the improvement.

The Illinois Central System showed one of the best gains for the eight-month period, reporting a net income of $7,049,620 as compared with a loss of $2,883,071 in the first eight months of 1940.

Other eight month reports included:

	1941.	1940.
Great Northern	$9,691,332	$2,971,746
C. B. & Q.	6,580,636	*1,076,252
M-K-T	157,792	*1,800,452
Lackawanna	2,744,976	*976,213
Western Maryland	1,790,267	1,274,370
Lehigh Valley	2,581,889	*673,389
Union Pacific	10,783,479	8,891,574

A comparison of the net operating incomes of other roads with figures for the 1940 eight-month period indicated similar increases.

Among those reporting net operating income for the period were:

	1941.	1940.
Baltimore & Ohio	$32,991,383	$17,911,613
Santa Fe	25,618,916	11,686,640
Rock Island	12,531,179	3,592,166
Delaware & Hudson	5,453,372	3,554,716
Southern	20,754,799	11,507,009
Alabama-Gt. Sout'n	1,501,462	1,047,849
L'ville & Nashville	16,413,101	10,613,348
Missouri Pacific	14,621,737	*4,676,283

Banks Attain Record High For Deposits

Washington's banks reached an all-time high in aggregate deposits yesterday, according to a compilation made following a call by the United States Comptroller of Currency on condition of banks. With every one of the 22 banks here showing an increase, the grand total soared to $477,436,175.94 in comparison with $450,695,062.34 for last June 30.

This tremendous gain is ascribed to the rapid growth of the city and business boom here due to national defense activities. It has been known for some time that deposits were climbing steadily in Washington banks but the size of the increase caused general surprise in financial circles.

Deposits on September 24, 1941, stood:

American Security & Trust	$61,583,975.16
Anacostia Bank	3,162,855.51
Bank of Commerce & Savings	5,517,111.19
City Bank	15,056,392.45
Columbia National	5,704,711.65
East Washington Savings	1,402,149.31
Hamilton National	37,300,648.86
Industrial Bank	1,320,942.97
Liberty National	12,382,371.80
Lincoln National	15,781,077.34
McLachlen Bank	7,792,659.84
Morris Plan	5,385,081.42
Munsey Trust	7,136,918.77
National Bank of Washington	14,143,447.65
National Capital	2,731,284.08
National Metropolitan	34,497,937.84
National Savings & Trust	22,508,159.89
Riggs National	156,124,688.99
Second National	11,534,801.75
Security Savings & Commercial	10,991,434.10
Union Trust	15,086,322.66
Washington Loan & Trust	30,201,202.71
Total	$477,436,175.94

Structural Steel Shipments Up

New York, Sept. 23 (AP).—Shipments of fabricated structural steel during August totaled 176,057 tons, compared with 134,858 tons shipped in August of 1940, the American Institute of Steel Construction reported today.

New orders booked during the month totaled 154,793 tons, smallest of any month this year but well above the 122,468 tons booked in August, 1940.

The institute estimated tonnage shipped in 1941, through August, at 1,449,408, compared with 916,990 in the same period last year. Orders booked in the 1941 eight months were set at 1,665,669 tons against 936,639 in the 1940 period.

The industry's backlog as of September 1 was 754,540 tons, all scheduled for delivery within the following four months, the institute said.

Auto Tires in Factories Decline 41% in Year

New York, Sept. 26 (AP).—The Rubber Manufacturers Association, Inc., reported today that stocks of automobile tire casings in the hands of manufacturers on August 31 totaled 5,834,109, a decline of 6.4 per cent from July 31 and 41.1 per cent from August 31, 1940.

August shipments of 5,399,702 tires were 16.4 per cent below those of July, but 31 per cent above those of August, 1940.

August production of 5,004,912 tires was 10.7 per cent under July, but 7 per cent above August, 1940.

Business Advices

Business advices to the Commerce Department from representatives abroad include:

Spain — Petroleum consumption curtailed.

Ireland—Coal use restricted.

British Malaya—Rubber exports below quota.

Canada—More hog production

Baltimore Stocks

Baltimore, Sept. 26 (AP).—Following are the sales, high, low and closing prices of stocks traded today on the Baltimore Stock Exchange:

Sales	Stock	High	Low	Close
550	Arundel Corp.	17	17	17
372	Balt Transit vtc.	.60	.55	.55
60	Cons Gas El Lt.	60	60	60
350	Davison Chem	9⅝	9½	9⅝
15	East Sug Assoc.	10	10	10
25	East Sug Assoc pf.	33⅛	33⅛	33⅛
30	Fid & Dep	131	130	131
480	Houston Oil pf.	21	20	20
200	Nor Am Oil.	.65	.65	.65
66	Penn Wat & P.	49	49	49
150	U S Fidel & Guar.	25¼	25¼	25¼

Total stock sales, 2290 shares.

Wall Street

By Bernard S. O'Hara
Associated Press Financial Writer.

Closing Stock Prices Irregularly Lower; Dow Chemical Drops to New 1941 Low

New York, Sept. 26.—The stock market displayed a little better balance today after yesterday's relapse but the list as a whole was unable to do much on the recovery side.

Mild comeback tendencies appeared at the start. Light selling then cropped up here and there and scattered weak spots were in evidence around midday. A few rails, coppers, aircraft and utilities managed to edge forward in the latter part of the session although closing prices were irregularly lower.

The Associated Press average of 60 issues was off .2 of a point at 42.8. Of 721 stocks traded, 298 were off, 207 up and 216 unchanged. Transfers dwindled to 486,380 shares compared with 1,169,090 the day before, when prices were suffering one of their worst slumps of the year to date.

The Treasury's advocacy of a 6 per cent ceiling on corporate profits as an anti-inflation measure remained the principal chilling influence for bullish forces, brokers said. While many in Wall Street felt strong opposition to the proposal was likely in Congress, opinions were heard that taxes or other restrictions would be used to keep war earnings to slim proportions and thus handicap the ordinary run of shareholders.

The war news again left markets unexcited and business developments generally were without a great deal of influence.

Dow Chemical was a soft spot among stocks, dropping 8¾ points to a new 1941 bottom. The issue began to sink when rights for the purchase of a new stock offering by the company were listed for trading at noon.

Alaska Juneau also hit a new low when directors omitted a quarterly dividend. Bethlehem Steel lost 1½ at 65½, a new low for the year.

Recessions of fractions to a point or so were recorded by General Motors, Chrysler, Montgomery Ward, American Telephone, J. I. Case, United Aircraft, Consolidated Aircraft, duPont, Westinghouse, American Can, Pepsi-Cola, American Smelting and J. C. Penney.

Fnishing with modest advances were Sante Fe, New York Central, Great Northern, Kennecott, Cerro de Pasco, Western Union, Consolidated Edison, General Electric, Philip Morris, Douglas Aircraft, Lockheed and Texas Corporation.

Oils were favored in the curb, with Humble, Pantepec and Creole lively on the upswing. Losers included Cessna Aircraft, Brewster Aero and American Cyanamid "B." Turnover here was around 130,000 shares against 225,000 Thursday.

15 Most Active Stocks

New York, Sept. 26 (AP).—Sales, closing price and net change of 15 most active stocks:

	Volume.	Close.	Ch'ge.
Alaska Jun	12,800	3⅜	—⅛
Pepsi-Cola	8,000	24⅜	—⅛
Curtiss-Wright	7,500	9¼	....
Param Pict	6,700	14¼	—⅛
Boeing Airpl	6,600	21⅞	—⅛
Int Pap & Pow	6,500	18¼	....
Gen Motors	6,300	40½	—⅜
Warner Br Pict	5,900	5⅛	+¼
Int Nick Can	5,200	28⅞	+⅛
Wilson & Co	5,000	6⅜	+⅛
Am Rad & Std	4,900	5⅞	—⅛
Gen Elec	4,900	31¾	+⅛
Socony Vac	4,800	9⅝	....
Beth Stl	4,700	65½	—1½
Natl Biscuit	4,700	17¾	+¼

What Stocks Did	Fri.	Thurs.
Advances	207	58
Declines	298	693
Unchanged	216	134
Total issues	721	885
New 1941 highs	3	8
New 1941 lows	13	25

Medium-Price Rail Bonds Record Gain

By the Associated Press

New York, Sept. 26.—A selected group of medium priced railroad bonds scored gains of fractions to around a point today in contrast with narrow, sidewise movements for the list as a whole.

Trading contracted to $5,371,000, par value, from $7,126,250 on Thursday when the rails, along with some other groups, were under moderate selling pressue attributed in some quarters to uneasiness aroused by current Federal tax discussions at Washington.

Among the better performers were Wabash first 5s at 68⅝, Nickel Plate 4½s at 57½, Central Railroad of New Jersey 5s at 18, Erie convertible 4½ at 55½, Missouri-Kansas-Texas first 4s at 30⅞ and International Telephone 5s at 49¾.

Holding unchanged or lagging behind for small losses were, among others, Walworth 4s, Northern Pacific 4s, Montana Power 3¾s, International Mercantile Marine 6s, American & Foreign Power 5s and Laclede Gas 5½s.

Japanese issues recouped part of Thursday's losses and light demand lifted some British Empire loans, especially Canadian 3s and 4s, a point or so. Denmark 5½s gained 6½ points to 52 on sale of two bonds.

United States governments were quiet but followed an even course on both the stock exchange and over the counter.

Montgomery Ward Files 2 Millions in Claims

Chicago, Sept. 26 (AP).—Montgomery Ward & Co. has filed claims approximating two million dollars against 100 transportation agencies, the company announced today. S. S. Ball, secretary, said the claims were filed directly with the agencies and were preliminary to prosecution of suits in court. The claims themselves do not constitute legal suits, the company emphasized.

The claims are an outgrowth of strikes last winter at the company's branches in Oakland, Calif., and Portland, Oreg. Montgomery Ward says various intercoastal steamship lines, railroads and motor truckers refused to bring freight to the company's warehouses during the strike.

V.-C. Chemical Reelects Directors

Richmond, Va., Sept. 26 (AP).—Stockholders of the Virginia-Carolina Chemical Corporation reelected the board of directors at the annual meeting today and adopted a by-law providing for the indemnification of directors and officers against claims arising by reason of their positions, except in cases of neglect or misconduct.

Bank Loans Increase

The Federal Reserve Board reports that New York banks increased their commercial, industrial and agricultural loans fifteen million dollars to a total of $2,450,000,000 in the week ended September 24, while Chicago banks boosted similar loans three million dollars to a total of $675,000,00.

Local Securities

Yesterday's sales on Washington Stock Exchange:

Wash. Gas com.—20 at 20⅝.

Wdwd. & Lothrop com.—20 at 44¾, 25 at 44¾.

BONDS	Bid.	Asked.
Public Utility		
Am T&T conv deb 3s, 1956	112	113
Anacostia & Pot 5s, 1949	107	.....
Ana & Pot Guar 5s, 1949	112½	.....
Ana & Pot mod 3¾s, 1951	107	.....
Cap Traction 1st 5s, 1947	105	106
City & Suburban 5s, 1948	107	.....
City & Sub mod 3¾s, '51	107	.....
Georgetown Gas 1st 5s, '61	122	.....
Pot Elec Pwr 3¼s, 1966	108	.....
Wash Gas 5s, 1960	126	.....
Wash Rwy&Elec 4s, 1951	108	.....
Miscellaneous		
Ter Rf&W Cp 1st 4¼s, '48	101	.....
STOCKS		
Public Utility		
Amer Tel & Tel (9)	*154	.....
Capital Transit (a.50)	*16¼	17
N & W Steamboat (4)	68	.....
Pot Elec Pwr 6% pf (6)	115	.....
Pot Elec P 5½% pf (5.50)	115	.....
Wash Gas Lt com (1.50)	20	20¾
Wash Gas Lt pf (4.50)	106	.....
Wash Ry & El com (g40)	600	700
Wash Ry & El pf (5)	115	.....
National Banks		
Capital (†6)	170	.....
Liberty (†6)	174	200
Lincoln (h5)	210	.....
Riggs (e8)	270	285
Riggs pf (5)	101	.....
Washington (6)	117	.....
Trust Companies		
Amer Sec & Tr Co (e8)	224	233
Natl Sav & Tr (4.00)	202	215
Prince Geo Bk&Tr (1.00)	*20	25
Wash Loan & Tr (e8)	220	.....
Savings Banks		
Bank of Bethesda (†.75)	30	.....
Com & Savings (y10.00)	*350	.....
Fire Insurance		
American (†6)	125	.....
Firemen's (1.40)	34	.....
National Union (.75)	14	.....
Title Insurance		
Columbia (k30)	14	15
Real Estate (m6)	160	.....
Miscellaneous		
Carpel Corp (2.00)	*19	.....
Garfinckel com (.70)	*11½	12½
Garfkl 6% cu cv pf (1.50)	*29	.....
Lanston Monotype (1.00)	23	.....
Lincoln Serv com (†1.00)	16½	17½
Lincoln S 7% pr pf (3.50)	43	47
Mergenthaler Lino (p1.00)	*25¼	26
Natl Mtg & Inv pf (.35)	4¾	5
Peoples Dr com new (1.60)	*23½	24½
Real Est M&G pf (†.50)	7⅝	.....
Security Storage (4)	74	85
Ter Ref & Wh Corp (3)	47	52
Wdwd & Loth com (a2.00)	*44	[illegible]½
Wdwd & Lothrop pf (7)	*120	.....

Nickel Plate Road Weighs Refinancing

New York, Sept. 26 (AP).—Financial circles heard today that the management of the New York, Chicago & St Louis (Nickel Plate) Railroad was considering a plan to refinance its 4 per cent bonds due in 1946. The issue, of which approximately 16 million dollars is outstanding, is callable on 30 days notice at 101½ through August 1, 1942; 101 through August 1, 1944, and later at 100.

Local Produce

(Agricultural Marketing Service.)
(Prices paid net f. o. b. Washington.)

Eggs and Live Poultry

EGGS—Prices paid for Federal-State graded eggs received from grading stations September 26: Whites, U. S. extras, large, 43@44, mostly 44; U. S. extras, mediums, 35@36; U. S. standards, large, 38@41, mostly 41; U. S. standards, mediums, 33@34; U. S. trades, 30. Browns, U. S. extras, large, 42@44, mostly 44; U. S. extras, mediums, 34@35, mostly 34; U. S. standards, large, 36@40, mostly 38; U. S. standards, mediums, 32@33, mostly 33. Mixed colors, U. S. trades, 25@30. Nearby ungraded eggs, current receipts: Whites, mostly 31@32, some of better quality, heavier weights up to 38; pullets, mostly 21; mixed colors, mostly 28@29.

LIVE POULTRY—Fowl, colored, 20@21, a few extra fat fowl up to 22; No. 2, 14; Leghorn hens, all sizes, mostly 15@16; No. 2, 10. Roosters, 12@13. Chickens, Virginia Rocks, broilers and fryers, all sizes, 21; No. 2, 13@14. Delaware Rocks and crosses, broilers and fryers, all sizes, 21; No. 2, 13@14; Leghorn broilers, 18@19. Turkeys, young toms, 16 lbs. and up, 25; young hens, 10 lbs. and up, 25; No. 2 and undersizes, 18.

Fruits and Vegetables

APPLES—Maryland, Pennsylvania, Virginia and West Virginia, bushel baskets, U. S. 1: Delicious, 2½-inch minimum, 1.25@1.50; 2¾-inch minimum and 3-inch minimum, 1.50@1.75; Grimes, 2½-inch minimum, 1.00@1.10; 2¾-inch minimum mostly around 1.15; Smokehouse, 2½-inch minimum, 85@90; 2¾-inch minimum, 1.00@1.10; Bonums, 2¼-inch minimum, 75; 2½-inch minimum, 1.00@1.10. Virginia and West Virginia, bushel boxes, Delicious, extra fancy, 113s-163s, 1.65@2.00; 100s and larger, 2.00@2.10.

CANTALOUPES — California, Salmon Meats, jumbos 27s, 3.00@3.25; 36s, 3.50@3.75; Colorado, Salmon Meats, jumbos 27s, 2.50, few lower; 36s, 2.50@2.75; poor to ordinary quality and condition, showing mold, 1.50@2.00; Pink Meats, standard flats, all sizes, fair quality, 75@90.

TOMATOES—Nearby section, ½-bushel baskets, green and turning, unwrapped, good quality, 75@1.00; fair quality, 50@60; poor to ordinary quality and condition, 25; New York, 12-quart climax baskets, ripes and turning, wrapped, poor to ordinary quality and condition, 25@50; lug boxes, green and turning, wrapped, 6x6 and larger, ordinary to fair quality and condition, 75@1.10; good quality, 1.60@1.65.

CABBAGE—New York, bushel baskets, packed locally, domestic round type, 1.00@1.10.

CARROTS—Ohio, 16-quart climax baskets, bunched, 50; bushel baskets, topped, washed, New Jersey, ordinary quality and condition, 75@85; Pennsylvania, generally good quality, 90@1.00; New York, good quality, 1.25, few lower; California, L. A. crates, bunched, 3.25@3.50, mostly around 3.25.

CAULIFLOWER—New York, Long Island, crates, 1.75@2.00; Catskill section, 32-quart crates, 2.00@2.25; Western New York section, crates and wire-bound crates, 1.50@1.75.

CELERY—New York, 10-inch crates, individually washed, 3 to 4 dozen, 2.00@2.25, few higher; 6 to 10 dozen, 2.25@2.75, few higher.

CORN—New York, burlap sacks, 5 dozen, Golden Bantam, 1.50.

LETTUCE—California, L. A. crates, Iceberg type, 5 dozen, 3.50@4.00, mostly 3.75; poor quality and condition, 2.00@2.25; New York, Eastern crates Big Boston type, 2 dozen, 1.00.

ONIONS—50-lb. sacks, U. S. 1, Yellows, Michigan, Minnesota and New York, mostly 1.25; larger size, 1.35; fair quality, 1.00@1.10; Sweet Spanish, market steady; Idaho, 3 inches and larger, 1.35@1.50; fair quality, 1.25.

PEAS—Bushel hampers, Telephones, California, 2.75; Idaho, 2.00@2.75; Colorado, 3.00.

POTATOES—100-lb. sacks, U. S. 1, New Jersey, Chippewas, 1.35@1.40, very few lower; Cobblers, 1.30@1.40, mostly 1.30@1.35; Pennsylvania, Cobblers, 1.25@1.35, according to condition; Chippewas, 1.30@1.35.

SPINACH—Bushel baskets, Savoy type, Pennsylvania, generally good quality, 85@90; fair quality and condition, 75; New York, New Jersey and Maryland, fair quality, 65@75.

LEMONS—California, standard boxes, No. 1, 5.25@5.75; No. 2, 4.25@4.75.

LIMES—Florida, Persians, ¼ boxes, 1.00@1.50; bushel crates, 2.00@3.00; California, flats, 1.75, few higher; bushel crates, 4.00.

ORANGES—California, standard boxes, 200s-344s, 3.75@4.50; 150s-200s, 3.50@4.00; 100s-150s, 3.00@3.75, as to grade.

Washington Gas Revenues Show Increase

The report of the Washington Gas Light Co. for August, 1941, filed with the Public Utilities Commission yesterday, shows operating revenues of $514,801, a gain of $49,987 over August last year.

Operating expenses increased $43,278 over last year to a total of $520,252. Nonoperating income was $15,324 higher, amounting to $34,910, and income deductions show an increases of $1,719 for the month. The final result of operations for August was a seasonal loss of $37,820, compared with a loss of $58,134 for August last year.

The company's net income for the first eight months of this year amounted to $996,882, which is only $573 under last year's net for the same period, although provision for taxes increased $166,580.

The report also shows gas sales of 743,684 M cubic feet for the month compared with 643,655 M cubic feet for August last year. There were 172,211 meters in service in the District on August 31, an increase of 7 per cent over last year.

The company expended approximately $183,000 in August and $1,094,000 in the first eight months of this year for extensions to its property in Washington.

U. S. Wheat Supply Is 1,344,000,000 Bushels, a Record

By the Associated Press

The Agriculture Department reported yesterday that a record supply of 1,344,000,000 bushels of wheat was available in the United States for the marketing year that began on July 1.

The department said that this was 246 million bushels larger than the supply a year ago and 100 million above the previous record high in 1931. Government authorities estimated that the carry-over of old wheat stocks next July 1 may total 650 million bushels or 260 million bushels above the supply of 387 million bushels on July 1.

Despite the record supplies, the department said wheat prices advanced sharply during the month with September 9 prices at the highest levels since the summer of 1937. The price advances were said to reflect active buying of cash wheat and futures.

Chicago Grain

Chicago, Sept. 26 (AP).—Higher grain prices today reflected buying of dealers who sold short recently, purchases of mills and other processors, though not extensive, and a market background based on bullish implications of wartime inflation and the crop loan and lend-lease programs.

Although early gains of about a cent a bushel or more for grains and about 2 cents for soybeans were shaded later, due to profit taking and hedging sales; wheat closed ⅜ to ¾ higher than yesterday; December, 1.21¾@1.21⅞; May, 1.26@1.26⅛. Corn was ¼ to ⅝ up; December, 81½; May, 87⅛; oats, 3 to 1 higher; rye, ⅛ off to 1 up; soybeans, unchanged to 3¼ higher, and lard, 3 to 10 lower.

Range follows:

	Open	High	Low	Close
Wheat—				
December	1.21⅞	1.22⅜	1.21⅜	1.21⅞
May	1.26	1.26⅝	1.25½	1.26⅛
July	1.26¾	1.27⅜	1.26¼	1.26⅝
Corn—				
December	81½	81⅞	81⅜	81⅛
May	86⅝	87⅜	86⅝	87⅛
July	88½	89	88½	88¾
Oats—				
December	52¾	52⅞	52½	52⅝
May	54¾	55¼	54⅝	55⅛
July	54¾	55	54⅜	54⅝
Soybeans—				
Oct., old	1.78½	1.78½	1.77¾	1.77¾
Oct., new	1.75½	1.76	1.74⅜	1.74⅝
December	1.78½	1.79¼	1.77¾	1.78
May	1.83¼	1.84	1.82½	1.82⅞
Rye—				
December	75¼	75¾	74¾	74⅝
May	81	81⅝	80½	80¾
July	83¼	83¼	82	82
Lard—				
October	10.75	10.75	10.65	10.67
December	11.10	11.15	11.02	11.05
January	11.30	11.35	11.22	11.22
March	12.70	12.70	12.57	12.62

Cash Grain

WHEAT—No. 2 red, 1.16; No. 4 mixed, 1.12; No. 2 mixed, 1.15¼.

CORN—No. 5 mixed, 70½; No. 1 yellow, 74½@75; No. 2 yellow, 74½@75¼; No. 3, 73½@74¼; No. 4, 72½@73½; No. 5, 71½; sample grade yellow, 60@64; No. 1 white, 81¾; No. 2, 81; No. 3, 80¾.

OATS—No. 1 mixed, 47½; sample grade mixed, 43½; No. 2 white, 48@48½; No. 3, 46@46½; No. 4, 43¾@45½; sample grade white, 43¾.

BARLEY—Malting, 70@84, nominal; feed and screenings, 41@61, nominal; No. 5 barley, 56.

SOYBEANS—No. 1 yellow, 1.79@1.79½.

FIELD SEED—Per hundredweight, nominal: Timothy, 5.50@5.75; alsike, 11.00@13.00; fancy red top, 7.25@7.75.

Foreign Exchange

New York, Sept. 26 (AP).—Closing foreign exchange rates follow (Great Britain in dollars, others in cents):

Canada

Official Canadian Control Board rates for U. S. dollars—Buying, 10 per cent premium; selling, 11 per cent premium; equivalent to discounts on Canadian dollars in New York of buying, 9.91 per cent; selling, 9.09 per cent. Canadian dollar in New York open market, 11⅛ per cent discount or 88.87½ U. S. cents, up ⅛ cent.

Europe

Great Britain—Official (bankers foreign exchange committee rates), buying, $4.02; selling, $4.04 open market; cables, $4.03¾.

Latin America

Argentine, official, 29.77; free, 23.60, down .07 cent. Brazil, official, *6.06; free, *5.10. Mexico, *20.70.

Far East

Hongkong, 25.33. Shanghai, 5.55.

(Rates in spot cables unless otherwise indicated.)

*Nominal.

Dividend Actions

	Rate.	Period.	Stock of Rec'd.	Payable.
Resumed				
Petroleum Ht&Pow.	.25	..	10- 1	10-25
Accumulated				
Kelsey-H Wh cv A.	1.00	..	10-20	11- 1
Regular				
Babcock & Wilcox.	.50	..	10-15	10-31
Carborundum Co.	1.50	..	9-23	9-30
Cleve Un Stk Yds.	.25	..	9-23	10- 1
Peder Dept Strs.	.35	Q	10-10	10-31
Hecker Prod	.15	Q	10-10	11- 1
Lee Rubber & T.	.75	..	10-15	10-28
Natl Distillers Pr.	.50	Q	10-15	11- 1
Northw Engr	.75	..	10-15	11- 1
St Croix Paper.	1.00	Q	10- 4	10-15
Simmons Co	.50	..	10-14	10-24

HOLD-UP

You can't prevent them but you can protect your loss by insurance.

Call NA. 2660

ELLETT & SHORT, Inc.

1508 H Street N.W.

Complete Transactions Yesterday on New York Stock Exchange

By the Associated Press

Total stock sales yesterday, 496,380 shares; previous day, 1,169,090; week ago, 977,380; year ago, 561,840; two years ago, 1,129,810; January 1 to date, 104,909,050; year ago, 153,219,825; two years ago, 200,-430,346.

Dow-Jones Stocks

By the United Press

New York, Sept. 26.

Stocks	Open	High	Low	Close	Net ch.
30 inds.	126.53	126.63	125.55	125.81	—0.57
20 rails	28.70	28.81	28.57	28.66	+0.02
15 utils	18.29	18.36	18.12	18.22	—0.05
65 stks	42.44	42.53	42.14	42.25	—0.13

Transactions in stocks used in averages today:

Industrials	59,700
Rails	25,300
Utilities	21,600
Total	106,600

By the Associated Press

Sales. Add 00		High	Low	Close	Net Ch'ge
A					
Abbott Lab	2	54¼	54	54	— ½
Adams Exp	19	7¼	7¼	7¼	....
Adams-Millis	1	21⅞	21⅞	21⅞	— ⅛
Addressog	1	12⅛	12⅛	12⅛	— ⅛
Air Reduction	6	41⅜	41¼	41⅜	+ ⅛
Air-Way ElAppl	2	⅜	⅜	⅜	— ⅛
Alaska Junean	128	4	3⅞	3⅞	— ⅛
Alleghany Corp	2	⅜	⅜	⅜	....
Alleghany pf xw	1	7½	7½	7½	+ ½
Allegh pf$30ww	3	7¾	7⅝	7¾	+ ¼
Alleghany pr pf	1	19⅞	19⅞	19⅞	— ⅛
Allegh Lud Stl	4	22¼	22¼	22¼	— ¼
Allen Industries	1	7⅞	7⅞	7⅞	— ¼
Al Chem & Dye	2	160	160	160	....
Allied Mills	3	13½	13⅜	13⅜	+ ⅛
Allied Strs	15	8	7⅞	7⅞	— ¼
Allied St pf	2	85½	85½	85½	....
Allis-Ch Mfg	8	29	28¾	29	+ ½
Alpha P Cem	1	19	19	19	+ ½
Amerada Corp	1	57¾	57¾	57¾	+ ¾
Am Ag Ch Del	8	18¼	18	18	— ½
Am Airlines	3	46	45⅞	46	+ ½
Am Bank Note	5	9½	9	9	....
Am Bank N pf	1	43½	43½	43½	— ½
Am Bosch	1	6	6	6	....
Am Brake Shoe	1	34	34	34	....
Am Cable & R	1	2⅝	2⅝	2⅝	....
Am Can	2	84⅝	84	84	—1
Am Can pf	1	179½	179½	179½	+ ⅞
Am Car & Fdy	6	27⅞	27¼	27⅞	— ⅛
Am Ch & Cable	4	20	19½	19½	— ⅜
Am Chicle	4	110½	110	110½	—3⅞
Am Coml Alco	2	8¼	8¼	8¼	+ ⅛
Am Crystal Sug	2	18	18	18	....
Am Cry$6%pf	.20	94¾	94¾	94¾	+ ¼
Am & For Pow	2	⅝	⅝	⅝	....
Am & F P$6pf	1	21⅝	21⅝	21⅝	+ ⅝
Am & F P$7pf	4	26	25¾	26	+ ¾
Am & F P 2 pf	4	2⅝	2⅝	2⅝	+ ⅛
Am-Hawaii SS	7	35	34¼	34½	....
Am Hide&Leath	1	3⅝	3⅝	3⅝	....
Am Hi & L pf	1	31⅞	31⅞	31⅞	+ ⅛
Am Home Pr	2	47	47	47	— ¼
Am Ice	2	1¾	1¾	1¾	....
Am Locomotive	5	12½	12¼	12⅜	+ ⅛
Am M & Fdy	2	11⅜	11⅜	11⅜	....
Am M & Met	7	5⅝	5⅝	5⅝	+ ⅛
Am Metal	2	21	21	21	+ ⅜
Am News Co	.30	26	25¾	25¾	— ¼
Am Pow & Lt	6	1½	1	1½	— ⅛
Am P&L $6 pf	3	32⅝	32½	32½	— ⅛
Am Rad & St S	49	5⅝	5⅝	5⅝	— ⅛
Am Roll Mill	6	13¾	13⅝	13⅝	— ⅛
Am R Mill pf	1.40	65	64½	65	— ½
Am Safety Raz	4	5½	5½	5½	....
Am Shipbldg	.20	36⅝	36⅛	36⅛	—1¼
Am Smelt & R	19	41⅝	41¼	41¼	— ⅜
Am Stl Fdrs	2	21⅝	21½	21½	— ¼
Am Stores	2	11	11	11	— ¼
Am Stove	2	10¼	10¼	10¼	+ ¼
Am Sugar Ref	3	20¼	19⅞	19⅞	— ¼
Am Sugar pf	2	96⅝	96½	96½	— ⅝
Am Sumat Tob	4	18⅜	18⅛	18⅛	— ⅛
Am Tel & Tel	9	154⅛	153⅞	153⅞	— ⅛
Am Tobacco	1	69⅞	69⅞	69⅞	+ ½
Am Tob B	4	70½	70	70	— ½
Am Type Fdrs	2	5¼	5¼	5¼	— ⅛
Am Viscose	22	25⅝	24⅞	24⅞	— ⅝
Am Wat Wks	3	4¼	4¼	4¼	....
Am W W 1 pf	1	86	86	86	+1
Am Woolen	1	7⅛	7⅛	7⅛	....
Am Wool pf	8	75¼	73½	74	—1
Am Zinc L & S	2	5¾	5¾	5¾	....
Anaconda	35	26⅝	26⅜	26⅜	....
A P W Paper	1	1⅞	1⅞	1⅞	— ⅛
Arm Ill	9	4⅞	4½	4½	....
Arm Ill pr pf	2	68	67½	68	+ ½
Armstrong Cork	4	29⅛	28⅞	28⅞	+ ⅛
Artloom Corp	1	5½	5½	5½	....
Assd Dry Goods	11	9⅛	9	9	— ⅛
Asd D Gd 1 pf	1	84	84	84	—1½
Atch T & S F	14	27⅞	27⅜	27¾	+ ⅜
Atch T & SF pf	1	63½	63½	63½	— ½
Atl Coast Line	17	24⅝	24⅜	24½	+ ⅜
A G & W Indies	2	33	33	33	—1
Atl G & W I pf	2	49	48¾	48¾	—1
Atl Refining	6	24	23⅞	23⅞	+ ⅜
Atlas Corp	6	7⅛	7⅛	7⅛	....
Atlas Tack	1	8⅜	8⅜	8⅜	....
Aust Nic pr A	.40	19½	19	19	....
Aviation Corp	34	3⅞	3⅞	3⅞	....
B					
Bald Loco ct	8	15⅛	15	15	....
Balt & Ohio	8	4½	4½	4½	....
B & O pf	3	6⅞	6⅞	6⅞	— ⅛
Bangor&Ar pf	.60	28⅛	27⅞	27⅞	—1¼
Barber Asph	1	11⅜	11⅜	11⅜	— ⅜
Barker Bros	1	8½	8½	8½	....
Barnsdall Oil	12	9⅝	9⅜	9½	+ ⅛
Bayuk Cigar	1	26	26	26	— ¼
Beatrice Cream	1	26	26	26	—1
Beech Crk RR	.10	28½	28½	28½	— ½
Belding-Hem	1	7	7	7	— ¼
Bendix Aviat	11	38	37⅝	37⅝	— ¼
Benef Ind Ln	4	15	14⅝	14⅝	+ ¼
Best & Co	1	30⅝	30⅝	30⅝	+ ⅜
Beth Steel	47	67¼	65⅞	65⅞	—1⅝
Black & Decker	2	21⅝	21⅝	21⅝	— ⅛
Blaw-Knox	2	7⅝	7⅝	7⅝	— ⅛
Boeing Airplane	66	21⅞	20⅝	21⅜	— ¼
Bohn Al&Brass	2	29½	29½	29½	— ¼
Bon Ami B	.10	43⅞	43⅜	43⅜	—1⅛
Bond Strs	1	21½	21½	21½	— ⅜
Borden Co	6	21⅝	21½	21½	— ⅛
Borg-Warner	18	20⅛	19⅞	19⅞	— ⅝
Brid'port Brass	2	9⅜	9	9	....
Briggs Mfg	5	19⅞	19⅝	19⅝	....
Bklyn Un Gas	3	13⅛	12¾	13⅛	+ ⅛
Bucyrus-Erie	1	9⅝	9⅝	9⅝	....
Budd Mfg	8	4	3⅞	3⅞	— ⅛
Budd Wheel	19	6⅞	6⅝	6⅝	....
Burling Mills	3	18⅞	18⅝	18⅝	....
Burling M pf	1	54⅞	54⅞	54⅞	— ⅝
Burr Add Mach	13	8⅝	8⅜	8⅜	— ⅜
Bush Terminal	4	3⅛	3⅛	3⅛	....
Butler Bros	2	6⅛	6⅛	6⅛	....
Butler Bros pf	1	21½	21½	21½	....
Byers (AM) Co	3	9½	9½	9½	+ ⅛
Byers (AM)pf	.10	97	97	97	+ ½
Byron Jackson	1	10	10	10	....
C					
Calif Packing	2	22½	22½	22½	....
Calumet & Hec	13	6⅞	6⅝	6⅝	— ¼
Can Dry G Ale	11	16	15⅞	16	+ ¼
Canad Pacific	11	4⅝	4½	4½	....
Cannon Mills	1	35½	35½	35½	+ ½
Carriers & Gen	1	2⅛	2⅛	2⅛	....
Case (J I) Co	5	80¼	79	79¼	—1¼
Case (J I) pf	.40	120	120	120	....
Caterpil Tractor	4	44⅜	44	44	— ¼
Celanese Corp	7	24⅝	24½	24⅝	+ ¼
Celanese pr pf	.10	121	121	121	—1
Celotex Corp	2	8⅛	8⅛	8⅛	+ ⅛
Celotex Cp pf	50	72¼	72¼	72¼	+ ¼
Cent Violeta S	2	12½	12½	12½	+ ¼
Cerro de Pas	3	33⅛	33	33⅛	+1⅛
Cert-teed 6 pf	.30	31½	31½	31½	+ ¾
Chain Belt	1	17	17	17	....
Ches & Ohio	30	38⅞	38⅜	38⅜	— ⅜
Chi & E Ill	1	1⅛	1⅛	1⅛	— ⅛
Chi & E Ill A	8	5⅛	5	5⅛	+ ⅛
Chi Grt West	1	2⅛	2⅛	2⅛	+ ⅛
Chi Grt W pf	4	8½	8½	8½	+ ⅛
Chi Pneu Tool	3	16⅛	15⅞	16	....
Chi Rk Is & Pac	1	⅛	⅛	⅛	....
C R I & Pac 7pf	1	⅛	⅛	⅛	+ ⅛
Chick Cot Oil	1	13¼	13¼	13¼	— ¼
Chrysler Corp	38	58⅜	57⅞	58¼	— ¼
City Ice & Fuel	4	10⅛	10⅛	10⅛	— ⅛
City Stores	1	3⅜	3⅜	3⅜	+ ⅛
Clark Equip	2	34	33¾	33¾	—1¾
Clev Graph Br	1	28	28	28	....
Climax Molyb	7	39¾	38⅝	38⅝	—1⅛
Cluett Peabody	4	38	37	37	....
Coca-Cola	4	95¼	95⅛	95¼	— ¾
Colgate-Palm-P	4	14¼	14⅛	14⅛	— ⅛
Colg-Palm-P pf	1	103⅞	103⅞	103⅞	— ⅛
Collins & Alk	2	19⅞	19⅝	19⅝	— ¾
Colum G & El	40	2⅝	2⅝	2⅝	....
Col G&E pf A	8	70⅛	69½	69⅝	+ ⅝
Colum Pict	3	6¼	6⅛	6¼	— ⅛
Colum Pict pf	2	26	26	26	— ¼
Colum Carbon	1	80	80	80	— ½
Coml Credit	10	23⅝	23½	23⅝	— ¼
Coml Invest Tr	15	32	31½	31½	— ⅜
Coml Solvents	5	10⅛	10⅛	10⅛	....
Com'with&S	35	⅛	⅛	⅛	....
Com&South pf	9	60½	59⅝	60½	....
Com'with Edis	18	25⅝	25⅜	25⅝	....
Congoleum-N	1	17⅜	17⅜	17⅜	....
Consol Aircr	41	43½	42¼	43⅛	— ⅜
Consol Cigar	1	13¾	13¾	13¾	+ ¾
Consol Cig pf	.60	90	88½	88½	—1⅝
Con Cig prpf	.40	97½	97	97	—1
Cons Coppermin	2	7	6⅞	7	....
Cons Edison	31	16⅞	16¾	16¾	+ ⅛
Cons Edison pf	1	98⅝	98⅝	98⅝	+ ⅛
Consol Film Ipf	2	10	9⅞	9⅞	....
Cons Laundries	7	2½	2⅛	2½	....
Consol Oil	27	6⅛	6	6⅛	....
Consol'n Coal	1	5	5	5	+ ⅛
Cont Bak	3	4⅛	4⅛	4⅛	....
Cont Can	7	36⅝	36	36⅝	— ¼
Cont Diam Fib	4	9	8⅞	9	....
Cont Ins	6	45¼	44⅞	45¼	+ ¼
Cont Motors	15	3⅜	3⅜	3⅜	....
Cont Oil Del	8	23	22⅝	23	+ ⅛
Cont Steel	2	17½	17½	17½	....
Corn Products	11	53½	52	52	—1
Coty Inc	1	3⅞	3⅞	3⅞	— ⅛
Crane Co	5	16⅛	16⅛	16⅛	+ ⅛
Crane Co cvpf	.40	98	97½	97½	+ ½
Cream of Wh	5	17⅛	17	17	....
Crosley Corp	3	7⅞	7	7	....
Crown Cork&S	3	22⅛	22⅛	22⅛	+ ⅛
Crown Zellerb	5	13½	13⅛	13⅛	+ ⅛
Crown Zellerpf	1	90⅛	90⅛	90⅛	— ⅛
Crucible Steel	2	38⅜	38⅜	38⅜	....
Crucible Stl pf	1	84⅝	84½	84½	+1⅛
Cuba RR pf	1.30	8⅛	8⅛	8⅛	....
Cuban-AmSugar	14	7⅛	6⅞	7	....
Cudahy Pack	2	14⅝	14⅝	14⅝	+ ⅛
Curtis Publishg	14	⅝	⅝	⅝	....
Curtis Pub prpf	1	24½	24½	24½	— ½
Curtiss-Wright	75	9¼	9⅛	9⅛	....
Curtiss-Wr A	8	26⅜	26⅛	26⅛	— ⅞
D					
Davison Chem	2	9½	9⅛	9½	....
Deere&Co	31	26⅝	26	26⅛	— ¾
Deere & Co pf	1	29½	29½	29½	— ¼
Del & Hudson	2	10⅝	10⅝	10⅝	— ⅛
Del Lack & W	12	5	5	5	— ⅛
Detroit Edison	11	20½	20⅜	20½	....
Devoe & R A	.30	19¼	18	18⅜	+ ⅜
Diamond Match	1	24⅝	24⅝	24⅝	— ⅜
Diam Match pf	2	37¼	37	37	— ⅛
Dist Corp-Seag	6	17¼	17	17¼	+ ¼
Dixie-Vortex A	.10	36⅝	36¼	36⅝	— ⅛
Doehler Die Cas	2	20	19⅝	20	+ ⅝
Douglas Aircr	3	74	73⅞	73⅞	+ ⅜
Dow Chem	41	123	118	118	—5¼
Dow Ch rts wi	687	1⅝	1¼	1⅝	....
Dunhill Int	1	5	5	5	....
du Pont de N	13	152¼	150⅝	150⅝	—1¼
du Pont pf	2	125⅝	125⅜	125⅝	— ⅛
E					
Eastern Air L	3	29½	29⅛	29½	+ ½
Eastern Roll M	3	3½	3½	3½	— ⅛
Eastman Kodak	7	142½	142⅛	142½	....
Eaton Mfg	2	32⅝	32⅜	32⅝	+ ⅛
Edis Bros Strs	3	16⅝	16⅛	16⅝	+ ⅝
El Auto-Lite	8	29	28⅝	29	+ ⅛
Elec Boat	13	14½	13⅞	14⅛	— ⅛
El Power & Lt	8	1⅝	1⅝	1⅝	....
El Pow&L $6 pf	8	31½	30⅞	30⅞	+1⅛
El Pow&L $7 pf	13	34⅜	33½	33⅞	+1⅛
El Storage Bat	2	31	31	31	— ½
Endicott-John	1	46½	46½	46½	— ½
Eng Pub Service	8	3⅛	3⅛	3⅛	+ ⅛
Erie R R	13	1⅛	1⅛	1⅛	....
Erie R R wi	2	8⅞	8⅜	8⅜	+ ⅛
Erie 1 pf	3	1⅛	1⅛	1⅛	....
Erie R R ct wi	38	5⅞	5⅝	5⅝	+ ⅛
Erie RR pf A wi	27	37½	35⅞	37½	+2⅜
Erie R R cod	3	1⅛	1⅛	1⅛	....
Erie 1 pf cod	4	1⅛	1⅛	1⅛	....
Evans Products	1	6⅝	6⅝	6⅝	....
Ex-Cell-O	2	25	25	25	....
F					
Fairbanks Mor	3	39	39	39	....
Fajardo Sugar	7	20⅝	20	20½	....
Fed Wat Svc A	7	⅝	⅝	⅝	+ ⅛
Ferro Enam	3	13½	13½	13½	— ⅛
First T&R pf	1	103	103	103	....
First Nat Strs	2	38	37⅞	38	....
Flintkote	2	13½	13¼	13½	— ¼
Florence Stove	3	24⅝	24½	24⅝	— ⅛
Follansbee Stl	1	5	5	5	+ ⅛
Foster Wheeler	6	15	14½	14½	— ⅜
Francisco Sugar	4	5	5	5	....
Freeport Sulph	2	38⅝	38⅜	38⅝	....
Fruehauf Tra	3	21½	21⅛	21½	....
Fruehauf T pf	.20	96½	96⅛	96⅛	— ⅜
G					
Gabriel Co A	2	2⅛	2⅛	2⅛	....
Gair (Robert)	6	2⅛	2⅛	2⅛	....
Gair (Robert)pf	1	10⅝	10⅝	10⅝	— ⅛
Gamewell Co	1	20⅝	20⅝	20⅝	— ⅛
Gar Wood Ind	7	4	3⅞	3⅞	— ⅛
Gen Am Invest	1	5⅝	5⅝	5⅝	....
Gen Am Trans	3	51⅛	50½	51	....
Gen Baking	1	6⅛	6⅛	6⅛	....
Gen Cable	3	4	3⅞	4	....
Gen Cigar	1	20¼	20⅛	20¼	....
Gen Cigar pf	.10	125	125	125	....
Gen Elec	49	32	31⅝	31⅝	— ⅛
Gen Foods	11	42½	41⅞	41⅞	+ ⅛
Gen Foods pf	1	114½	114½	114½	—2⅛
Gen G & El A	4	[illegible]	[illegible]	[illegible]	....
Gen M5% pf	.20	131	131	131	....
Gen Motors	63	40⅞	40⅝	40⅞	— ⅛
Gen Out Advert	1	3	3	3	....
Gen Ry Signal	1	14	14	14	....
Gen R & Util pf	6	21	21	21	—1
Gen Shoe	1	10⅛	10⅛	10⅛	....
Gen S Castpf	.90	75	73½	73½	....
Gen Tel	1	21⅝	21⅝	21⅝	....
Gen T & Rub	1	12⅝	12⅝	12⅝	....
Gillette SafR	4	3⅞	3⅜	3⅞	+ ⅛
Gillette Saf R	2	46⅛	46⅛	46⅛	+ ⅛
Gimbel Bros	6	8⅛	8	8⅛	....
Gimbel Br $6pf	1	72½	72½	72½	+ ½
Glidden Co	2	16¼	16⅛	16⅛	....
Goebel Brew	1	2⅛	2⅛	2⅛	....
Goodrich (B F)	11	18⅛	17⅞	18	....
Goodr (B F) pf	4	71	71	71	....
Goody T & R	11	18⅛	18⅛	18⅛	— ⅛
Goth Silk Hos	2	2⅝	2⅝	2⅝	....
Graham-P Mot	3	[illegible]	[illegible]	[illegible]	+ ⅛
Granby Con M	3	4⅝	4½	4½	— ⅛
Grand Un x ct	3	10⅝	10⅜	10⅝	....
Granite City S	1	8⅞	8⅞	8⅞	....
Grant (WT)	3	33⅛	33⅛	33⅛	....
Gt Nor I O ct	7	16⅝	16⅜	16⅝	....
Gt North R pf	7	24⅛	23⅞	24⅛	+ ⅛
Gt West Sug	4	26	25½	25½	— ½
Gt West S pf	.20	141½	141½	141½	....
Green (H L)	2	36	36	36	....
Greyhound Corp	23	13⅝	13⅜	13⅝	....
Grum Airc En	1	15⅜	15⅜	15⅜	....
Guantan Sugar	3	2⅛	2⅛	2⅛	....
Gulf Mob & Oh	18	3⅛	3	3	....
Gulf Mob&O pf	1	17½	17½	17½	....
H					
Harb-Walker	1	18	18	18	....
Hat Corp A A	1	5⅝	5⅝	5⅝	+ ½
Hat Cor A pf	.10	97½	97½	97½	+1½
Hayes Mfg	3	2⅝	2⅝	2⅝	....
Hecker Prod	5	7⅞	7⅝	7⅝	....
Helme (G W)	1	70⅝	70⅝	70⅝	....
Hercules Powd	4	69⅝	69½	69½	—2
Hercules P pf	.50	131	130⅝	130⅝	+ ⅝
Holland Furn	4	23½	23	23	—1
Holly Sugar	2	15⅛	15⅛	15⅛	— ¼
Homestake M	6	47⅞	47⅝	47⅝	— ⅛
Houd-Hersh B	2	11¼	11¼	11¼	+ ¼
Houston Oil	1	4	4	4	....
Howe Sound	4	34¼	34¼	34¼	— ¼
Hudson B M&S	6	20⅝	20	20	— ⅜
Hudson Motor	1	3⅝	3⅝	3⅝	....
Hupp Motor	4	⅝	⅝	⅝	....
I					
Illinois Central	10	8½	8⅜	8½	+ ⅛
Ill Cent LL	.20	39	39	39	....
Indian Refin	1	7⅛	7⅛	7⅛	....
Indpls Pw&Lt	2	18⅝	18⅝	18⅝	....
Indus Rayon	2	26⅜	26⅜	26⅜	+ ⅛
Inger-Rand	1	103	103	103	—1½
Inland Steel	6	73⅞	73½	73¼	+ ⅛
Inspirat Copper	5	11	10⅞	10⅞	— ⅛
Interchem Cor	1	25	25	25	+ ¼
Intercon Rub'r	2	4⅛	4⅛	4⅛	+ ¼
Interlake Iron	6	8⅛	8⅛	8⅛	+ ⅛
Int Agr pr pf	1	37	37	37	+ ½
Int Bus Machin	2	161	160	160	—3
Int Harvester	12	53⅝	53⅛	53⅛	+ ⅛
Int Mer Marine	8	7⅝	7⅝	7⅝	+ ⅛
Int Mining	3	3⅞	3⅞	3⅞	— ⅛
Int Nick Can	32	29⅜	28⅞	28⅞	+ ⅛
Int Nick Can pf	2	130	130	130	....
Int Paper & Pw	64	18⅛	17⅝	18⅛	....
Int P & Pw pf	5	69⅞	69⅝	69⅞	....
Int Salt	1	46⅛	46⅛	46⅛	....
Int Silver	1	41⅛	41⅛	41⅛	+ ⅛
Int Tel & Tel	14	2⅝	2⅝	2⅝	....
Interst Dep Str	10	12¼	11½	12	— ½
Intertype Corp	4	9	8⅞	9	....
J					
Jewel Tea	2	34	34	34	....
Johns-Manville	2	69	69	69	....
Jones & L Stl	12	22⅝	22¼	22⅝	+ ⅛
K					
Kan City South	1	4⅛	4⅛	4⅛	....
Kan Cit Sou pf	1	18⅞	18⅞	18⅞	....
Kaufm Dep pf	.20	103⅝	103⅝	103⅝	....
Kelsey-H Wh A	6	15⅝	15⅝	15⅝	+ ⅛
Kennecott Cop	38	34⅞	34⅝	34⅝	+ ⅛
Kimberly-Clark	2	20½	20	20½	+1
Kresge (S S)	3	25⅝	25⅝	25⅝	— ⅛
Kresge Dept Str	1	5	5	5	....
Kress (S H)	2	27⅝	27⅛	27⅝	+ ⅛
Kroger Grocery	2	28⅞	28⅞	28⅞	....
L					
Laclede Gas	.10	13	13	13	....
Laclede Gas pf	.10	38⅝	38⅜	38⅝	+ ⅝
Lane Bryant	2	11⅞	11⅞	11⅞	+ ⅛
Lehigh Port C	1	26	26	26	+ ⅜
LehighVal Coal	2	1⅛	1⅛	1⅛	....
Lehi V Coal pf	8	12	11⅞	11⅞	....
Leh Val R R	1	4⅛	4⅛	4⅛	....
Lehman Corp	1	23⅝	23	23	....
Lehn & Fink	1	13⅛	13⅛	13⅛	....
Lerner Stores	1	24⅛	24⅛	24⅛	....
Lib-O-F Glass	8	29	28⅞	28⅞	— ⅛
Libby McN & L	8	5⅝	5⅝	5⅝	....
Life Savers	3	32⅝	32⅝	32⅝	....
Liggett & My B	1	87⅛	87⅛	87⅛	....
Lima Locomotiv	8	23⅞	23⅝	23⅝	+ ⅛
Link-Belt	1	34⅜	34⅜	34⅜	+ ⅛
Liquid Carbonic	1	16	16	16	+ ⅛
Lockheed Airc	40	27⅝	27	27⅝	+ ⅜
Loew's Inc	3	38⅝	38⅝	38⅝	....
Lone Star Cem	1	44⅛	44⅛	44⅛	+1
Lorillard(P) pf	3	17	16⅞	17	....
Louisv&Nash	2	65	64⅛	64⅛	+ ⅛
Louisv G & EA	2	21⅛	21⅛	21⅛	— ⅛
M					
Mack Trucks	2	29⅝	29⅝	29⅝	+ ¼
Macy (RH) Co	3	23⅜	23⅜	23⅜	....
Magma Copper	1	26	26	26	—1¼
Manati Sugar	6	3⅝	3½	3⅝	+ ⅛
Marine Midland	25	4⅛	4	4⅛	....
MarkStRyprpf	.30	8	8	8	+ ⅜
Marshall Field	6	16⅝	16	16	— ⅛
Martin(GL) Co	15	28⅜	27⅞	28	— ⅛
Martin-Parry	1	7⅛	7⅛	7⅛	+ ⅛
Masonite Corp	3	25⅝	25⅝	25⅝	— ⅛
Mathieson Alk	2	29⅞	29⅝	29⅝	....
May DeptStores	2	55⅝	55	55	— ⅛
Maytag Co pf	2	22⅝	22	22	— ⅛
McCall Corp	2	11⅝	11⅝	11⅝	....
McCrory Stores	4	15⅛	15	15	....
McCroryStrspfww	2	108	108	108	....
McGraw Elec	1	16	16	16	....
McKess & Rob	7	13⅝	13⅝	13⅝	— ⅛
McLellan Strs	3	7⅞	7⅞	7⅞	— ⅛
Melville Shoe	1	32½	32½	32½	....
Merch & Min Tr	4	26	25⅝	25⅝	+ ¼
Miami Copper	9	6⅞	6⅝	6⅝	....
Miqd-Cont Pet	2	16	16	16	....
MidStlProd1pf	.10	115	115	115	....
Minn-Honey Reg	1	42⅝	42⅝	42⅝	— ½
Min-HoneypfB	.50	110½	110½	110½	....
Minn-Moline	1	3⅜	3⅜	3⅜	— ⅛
Mission Corp	3	13⅝	13⅝	13⅝	— ⅛
Mo-Kan-Texas	16	[illegible]	[illegible]	[illegible]	....
Mo-Kan-Texaspf	3	2⅛	2⅛	2⅛	+ ⅛
Monsanto Chem	6	94	92⅞	92⅞	+ ⅛
MonsantChpfA	.30	117½	117½	117½	— ⅛
MonsantoChpfC	.10	111⅝	111⅝	111⅝	....
Montgom Ward	36	33⅞	33	33	—1
Morris&EssexT	1.30	29⅞	28⅝	29	....
Motor Products	1	9⅜	9⅜	9⅜	....
Motor Wheel	3	14⅝	14⅝	14⅝	+ ⅛
Mullins Mfg B	3	3⅛	3⅛	3⅛	+ ⅛
Munsingw Inc	1	12⅝	12⅝	12⅝	+ ⅛
Murray Corp	3	6	6	6	+ ⅛
N					
Nash-Kelvinat	15	4⅝	4½	4½	....
Nat Acme	3	17⅛	17⅛	17⅛	— ⅛
Nat Aviation	1	9⅝	9⅝	9⅝	— ⅛
Nat Biscuit	47	17⅞	17⅝	17⅝	— ⅛
Nat Bond&Shr	2	16⅛	16⅛	16⅛	— ⅛
Nat Can	12	6⅝	6⅝	6⅝	+ ⅛
Nat Cash Reg	4	13⅝	13⅝	13⅝	+ ⅛
Nat Cylinder G	3	10¼	10⅛	10⅛	+ ⅛
Nat Dairy Pr	25	16	15⅞	15⅞	— ⅛
Nat Dept Stores	5	6⅝	6⅝	6⅝	— ⅛
Nat Distillers	22	25	24½	24½	+ ⅛
Nat Gypsum	5	6⅛	6	6	— ⅛
Nat Lead	9	17⅝	17½	17½	— ⅛
Nat Lead pf B	.30	143	143	143	....
Nat M&S Cas	1	20	20	20	+ ⅛
Nat Oil Prod	2	32½	32	32	— ⅛
Nat Pow&Lt	15	4⅝	4½	4½	— ⅛
Nat Supply	4	6⅝	6⅜	6⅝	....
Nat Supply $2pf	1	13⅝	13⅝	13⅝	....
Natomas Co	1	10½	10½	10½	....
Nehi Corp	1	8⅝	8⅝	8⅝	....
Newmont Min	1	28	28	28	....
Newport Indust	8	9⅝	9½	9½	— ⅛
Newpt N Ship	8	23⅞	23⅞	23⅞	....
NY Air Brak	1	37	37	37	+1
NY Central RR	23	11¾	11½	11¾	+ ⅛
NY Chi&St L	5	15	15	15	....
NY Chi&St L pf	6	41	40⅝	41	....
NYC Omnibus	2	16⅝	16⅝	16⅝	— ⅛
NY Dock pf	1	16	16	16	+1
NYNH&H	[illegible]	[illegible]	[illegible]	[illegible]	....
NYNH&H pf	[illegible]	[illegible]	[illegible]	[illegible]	....
NY Shipbuilds	23	30⅝	29⅝	30⅛	— ⅛
Norf&Western	1	200	200	200	+ ⅜
No Am Avia	24	14⅝	14⅜	14⅝	— ⅛
North Amer Co	14	12⅝	12⅛	12⅝	....
Nor Am Co 6 pf	1	55	55	55	+ ⅛
Nor Am Co5⅛pf	3	54⅛	54⅛	54⅛	....
Northern Pacific	10	6⅝	6⅝	6⅝	— ⅛
Northwest Tel	.80	40	39⅝	40	+ ⅛
Norwalk Tire&R	1	1⅞	1⅞	1⅞	....
Norwich Pharm	1	11	11	11	....
O					
Ohio Oil	17	8⅝	8⅝	8⅝	....
Oliver Farm Eq	3	20	19⅝	20	+ ⅛
Omnibus Corp	3	4½	4½	4½	....
Omnibus Co pf	.10	76	76	76	....
Oppenheim Coll	1	5⅛	5⅛	5⅛	— ⅛
Otis Elevator	7	16⅛	15⅞	15⅞	— ⅛
Otis Steel	3	7	7	7	....
Owens-Ill Glass	6	48⅛	48	48	— ⅛
P					
Pac Am Fish	4	11	10⅝	10⅝	— ⅝
Pac Coast	1.40	4⅛	4⅛	4⅛	....
Pac Cst 1 pf	.30	19½	19½	19½	+ ½
Pac Cst 2 pf	.50	10⅝	10⅝	10⅝	+ ½
Pac Gas & Elec	12	25⅛	25	25	— ⅛
Pac Lighting	3	37⅛	36⅞	36⅞	— ⅛
Pac Mills	1	17⅛	17⅛	17⅛	— ⅛
Pac Tel&Tel	.10	116	116	116	— ⅛
Pac Tin Cons	2	3⅝	3⅝	3⅝	....
Pac West Oil	2	7⅝	7⅝	7⅝	....
Packard Motor	11	2⅝	2⅝	2⅝	....
Pan Am Airw	326	16⅜	16⅛	16⅛	— ⅛
Param Pictures	67	14⅝	14⅛	14⅛	— ⅛
Para Pict 1 pf	4	106⅝	105	105	+5⅝
Para Pict 2 pf	4	13	12⅝	13	+ ½
Park Ut Con M	5	1⅝	1⅝	1⅝	....
Parke Davis	4	29⅛	29	29	....
Parker Rust-Pr	2	18	18	18	....
Pathe Film	36	14½	14¼	14½	+ ¼
Patino Mines	2	9	9	9	....
Penney (J C)	12	87⅛	86	86	—1⅜
Penn-Dix Cem	1	2	2	2	....
Penn Gl Sand	2	16⅝	16½	16⅝	— ⅛
Penn Gl S pf	.20	110	110	110	+2⅛
Penn R R	26	22⅝	22⅛	22⅛	— ⅛
Peop Gas L&C	2	50⅛	50	50	—1
Pepsi-Cola	80	25	23⅝	24⅝	— ⅝
Pere Marquette	1	8⅛	8⅛	8⅛	+ ⅛
Pere Marq pf	1	28⅛	28	28	— ⅛
Pere M pr pf	.30	50	50	50	— ⅛
Pet Milk	2	25⅝	25⅛	25⅝	— ⅛
Petrol Corp	1	6⅛	6⅛	6⅛	— ⅛
Phelps Dodge	14	30⅝	30	30	— ⅛
Philco Corp	3	10⅝	10⅛	10⅝	— ⅛
Philip Morris	4	87⅛	86	87⅛	+1⅛
Phillips Pet	29	45	44⅝	45	+ ⅛
Pillsbury Flour	1	18	17⅞	18	+ ⅛
Pitt Scr & Bolt	6	5⅛	5⅛	5⅛	....
Pitt Stl pfB	.10	58	58	58	+ ⅛
Pitt Stl5% pf	.10	31	31	31	— ⅛
Pittston Co	1	1⅛	1⅛	1⅛	....
Plymouth Oil	2	15⅛	15⅛	15⅛	....
Postal Tel pf	5	11⅛	10⅞	10⅞	— ⅛
Pressed Stl Car	9	9⅛	9	9	....
Proctor & Gam	3	58⅞	58⅝	58⅞	+ ⅛
Pub Svc NJ	9	20⅛	19⅞	19⅞	— ⅛
PubSvNJ8% pf	.20	137	137	137	....
Pub S NJ6% pf	1	105⅞	105⅞	105⅞	—1⅛
Pullman	5	26⅛	25⅞	26⅛	— ⅛
Pure Oil	30	9⅝	9⅜	9⅝	....
Purity Bak	1	11⅜	11⅜	11⅜	+ ⅛
Q					
Quaker Sta Oil	1	11	11	11	— ⅞
R					
Radio CorofAm	25	3⅞	3⅞	3⅞	....
Radio cv pf	4	55½	55¼	55½	....
Radio-Keith-O	2	3⅛	3⅛	3⅛	....
Rayonier Inc	2	14	14	14	+ ⅛
Reading Co	1	15⅝	15⅝	15⅝	+ ⅛
Reming Rand	9	9	9	9	....
Reo Motors ct	4	1⅝	1⅝	1⅝	....
Repub Steel	35	18⅝	18⅜	18⅜	— ⅛
Repub S cv pf	.90	99⅛	99⅛	99⅛	— ⅛
Rep Steel pf A	3	81⅛	80⅝	80⅝	—2⅜
Revere C & Br	3	8⅛	8⅛	8⅛	....
Rev C & B pf	.30	128	127⅝	128	....
RevC&B 5¼pf	.20	79	79	79	....
Reynolds Metals	1	12⅞	12⅞	12⅞	+ ⅛
Reynolds M pf	.20	92	91⅝	92	+ ⅛
Reynolds Tob	.50	52	52	52	....
Reynolds Tob B	7	31⅝	31⅛	31⅛	— ⅛
Richfield Oil	3	10⅛	10⅛	10⅛	....
Ruberoid	2	19⅛	19	19	....
Rustless I & S	1	12⅛	12⅛	12⅛	+ ⅛
Rustless I&Spf	.20	45⅛	45⅛	45⅛	—1⅛
Rutland R R pf	1	⅝	⅝	⅝	....
S					
Safeway Stores	2	44⅛	44⅛	44⅛	+ ⅛
St Joseph Lead	1	34	34	34	+ ⅛
St L- San Fran	6	[illegible]	[illegible]	[illegible]	....
StL-San Fr pf	2	[illegible]	[illegible]	[illegible]	....
Savage Arms	40	20⅝	20	20⅝	+ ⅛
Schenley Distil	6	16	15⅞	16	+ ⅛
Schenley Dis pf	2	94	94	94	....
Scott Paper	1	39	39	39	— ⅛
Scott Pap $4pf	1	[illegible]	[illegible]	[illegible]	....
Seagrave Corp	2	2⅝	2⅝	2⅝	+ ⅛
Sears Roebuck	8	73⅛	72⅞	73	— ⅛
Servel Inc	2	7⅛	7⅛	7⅛	— ⅛
Sharon Stl Corp	2	10⅝	10⅝	10⅝	— ⅛
Sharp & Dohme	2	5⅛	5⅛	5⅛	....
Shell Union Oil	4	14⅛	13⅞	14⅛	— ⅛
SilvKing Coalit	1	4	4	4	....
Simmons Co	4	18	17⅞	17⅞	....
Skelly Oil	8	31⅝	31⅛	31⅝	— ⅛
Sloss-Sheffield	.40	101	101	101	....
Smith (AO)Cor	1	19⅛	19⅛	19⅛	— ⅛
Smith & Cor T	1	13	13	13	+ ⅛
Snider Pack	2	15	15	15	....
Socony-Vacuum	48	9⅝	9⅝	9⅝	....
Sou Am G & P	3	2	2	2	....
So P Rico Sug	7	18⅛	18⅛	18⅛	....
So'east Greyh L	5	17	17	17	....
Sou Cal Edis	12	23⅛	23⅛	23⅛	+ ⅛
Sou Nat Gas	8	13⅛	13⅛	13⅛	+ ⅛
Southern Pacific	40	13	12⅝	12⅝	— ⅛
Southern Ry	12	17	16⅝	16⅝	— ⅛
Southern Ry pf	22	29⅛	28⅝	28⅞	— ⅛
Sparks Withing	2	[illegible]	[illegible]	[illegible]	....
Spencer Kell	1	20⅛	20⅛	20⅛	+ ⅛
Sperry Corp	17	35⅛	35⅛	35⅛	— ⅛
Spicer Mfg	1	37	37	37	—2
Spiegel Inc	7	6	5⅞	6	— ⅛
Square D Co	4	29⅛	28⅞	29	....
Stand Brands	15	5⅝	5⅝	5⅝	— ⅛
Stand Gas & El	2	⅝	⅝	⅝	....
Std G & E $4 pf	1	2⅝	2⅝	2⅝	+ ⅛
Stand Oil Cal	10	23⅛	22⅞	23	....
Stand Oil Ind	18	32	31⅝	31⅝	— ⅛
Stand Oil N J	21	42¼	41⅞	42	....
Stand Oil Ohio	4	40⅝	40⅛	40½	+ ⅛
Sterling Prod	5	62⅛	61⅝	61⅝	— ⅛
Stewart Warn	8	6⅝	6⅝	6⅝	— ⅛
Stokley Bros	3	5	4⅞	4⅞	— ⅛
Stone & Web	2	6⅝	6⅝	6⅝	+ ⅛
Studebaker Cor	14	5⅝	5⅜	5⅝	— ⅛
Sun Oil	1	57⅝	57⅝	57⅝	....
Sunshine Min	17	8⅛	8⅛	8⅛	....
Superheater	3	17⅛	17⅛	17⅛	....
Superior Oil	1	1⅜	1⅜	1⅜	+ ⅛
Superior Steel	1	14⅝	14⅝	14⅝	....
Swift & Co	8	24⅛	23⅞	23⅞	— ⅛
Swift Intl	8	24	23⅞	23⅞	+ ⅛
Syming-Gld ww	3	5⅛	5⅛	5⅛	— ⅛
Syming-Gld xw	14	5⅝	5½	5½	....
T					
Telautograph	3	2⅝	2⅝	2⅝	....
Tenn Corp	4	6⅝	6⅝	6⅝	....
Texas & Pac Ry	2	10	10	10	— ⅛
Texas Corp	25	40⅝	40⅛	40⅝	+ ⅛
Texas Gulf Pr	3	3	3	3	....
Tex Gulf Sulph	10	37⅞	37⅝	37⅞	....
Tex Pac C & O	2	6⅝	6⅝	6⅝	....
Tex Pac L Trust	2	5⅛	5⅛	5⅛	....
The Fair pf	.30	55	55	55	—2
Thermoid Co	1	4⅛	4⅛	4⅛	....
Therm Co pf	.50	36⅛	36	36	—1
Thompson Prod	2	28⅝	28½	28⅝	....
Thompson-Star	1	1⅛	1⅛	1⅛	....
Tide Wat A Oil	10	10½	10⅛	10⅛	....
Timken-Det Ax	9	32⅛	31⅞	32	....
Timken Roll B	1	45⅛	45⅛	45⅛	+ ⅛
Transamerica	15	4⅝	4½	4½	....
Tri-Cont Corp	3	1⅛	1⅛	1⅛	....
Tri-Cont pf	.20	68⅝	68⅝	68⅝	....
Truax-Traer C	1	6⅝	6⅝	6⅝	....
Twent C-Fox F	11	9⅝	8⅝	8⅝	....
Twin City RTr	1	1⅛	1⅛	1⅛	....
Twin City RTpf	.10	23⅛	23⅛	23⅛	....
Twin Coach	2	7⅛	7½	7½	....
U					
Underwood-El	2	35⅝	35⅛	35⅛	— ⅛
Union Bag & P	3	10⅝	10⅝	10⅝	....
Union Carbide	37	76⅝	75⅝	76	....
Un ElMo4½pf	.10	115⅛	115⅛	115⅛	....
Union Oil Cal	11	15⅛	15	15	....
Union Pacific	6	76⅛	75⅝	75⅝	....
Unit Air Lines	9	12⅝	12⅛	12⅛	....
United Aircraft	13	38⅛	37⅝	38	— ⅛
United Bis pf	.10	112	112	112	+ ⅛
United Corp	24	⅛	⅛	⅛	....
United Corp pf	9	23⅛	23⅛	23⅛	....
United Drug	18	5⅝	5½	5⅝	....
United Dye pf	.30	32	32	32	— ⅛
Unit Elec Coal	1	4⅝	4⅝	4⅝	— ⅛
Unit Eng & Fdy	1	36⅛	36⅛	36⅛	— ⅛
Unit Fruit	3	74⅛	74	74	+1
United Gas Imp	38	7	6⅞	6⅞	— ⅛
Unit Mer & Mfr	17	13⅛	13⅛	13⅛	— ⅛
United Paperbd	3	4⅛	4⅛	4⅛	....
U S & For S pf	.10	91⅝	91⅝	91⅝	+ ⅛
U S Distrib pf	.50	18⅛	18⅛	18⅛	....
U S Gypsum	2	57	57	57	— ⅛
U S Hoff Mach	1	7⅛	7⅛	7⅛	....
U S Indus Alco	13	31⅛	29⅝	29⅝	—1⅛
U S Leather A	3	8⅝	8⅝	8⅝	....
U S Pipe&Fdry	2	29	29	29	....
U S Plywood	7	25⅛	24⅝	25	— ⅛
U S Real & Imp	7	1⅛	1⅛	1⅛	— ⅛
U S Rubber	28	24⅝	24⅛	24⅛	— ⅛
U S Rubber 1 pf	1	96⅝	96⅝	96⅝	—2⅛
U S Steel	45	55⅝	55	55⅛	....
U S Steel pf	1	119⅞	119⅞	119⅞	+ ⅛
United Stockyds	1	1⅛	1⅛	1⅛	....
Unit Stores pf	1	61⅛	61⅛	61⅛	+1⅛
Univ Leaf Tob	1	61	61	61	—2
Univ Pict 1pf	.40	148	147	147	—6
V					
Van Norm M T	2	11⅝	11⅝	11⅝	—1⅛
Van Raalte 1pf	.30	113⅛	113⅛	113⅛	+1
Vanadium Corp	3	23⅛	23⅝	23⅝	+ ⅛
Vick Chem	2	42	42	42	....
Va-Caro Chem	4	1⅛	1⅛	1⅛	....
Va-Chem 6 pf	1	23⅝	23⅝	23⅝	— ⅛
Virginian Ry pf	2	31⅝	31⅝	31⅝	— ⅛
W					
Walgreen Co	2	20⅛	20⅛	20⅛	+ ⅛
Walk(H) G&W	1	32⅛	32⅛	32⅛	— ⅛
Walk(H)G&Wpf	1	14⅛	14⅛	14⅛	— ⅛
Walworth Co	13	4⅝	4½	4⅝	+ ⅛
Ward Baking A	1	5⅛	5⅛	5⅛	— ⅛
Warner Bros P	53	5⅛	5⅛	5⅛	+ ⅛
Warren Bros	1	⅝	⅝	⅝	....
Warren Bevpf	2.10	18⅛	16	18⅛	+2⅛
Wash Gas Li	1	20⅛	20⅛	20⅛	— ⅛
Wayne Pump	2	15⅛	15⅛	15⅛	— ⅛
West Auto Sup	2	26	26	26	....
West Pacific pf	1	⅛	⅛	⅛	....
West Union T	21	28⅝	28	28⅝	+ ⅛
Westing Air Br	6	21⅛	20⅝	20⅝	— ⅛
West El&Mfg	10	87⅛	86⅝	86⅝	....
Weston El Inst	3	31	30⅝	31	+ ⅛
Westvaco Chlor	3	34⅛	34	34	—1
Westvaco Cpf	1.60	111	110	111	....
Wheeling Steel	2	26⅛	26⅛	26⅛	....
White Rk M Sp	1	5⅛	5⅛	5⅛	— ⅛
White Sew M pf	6	3⅝	3½	3½	— ⅛
White SM pr pf	2	21⅛	21	21	....
Wilcox Oil&Gas	4	2	2	2	....
Willys-Overland	1	1⅝	1⅝	1⅝	....
Wilson & Co	30	6⅛	6⅛	6⅛	+ ⅛
Wilson&C $6 pf	4	76⅛	76⅛	76⅛	+ ⅛
W'worth (FW)	37	30⅝	30⅛	30⅝	....
Worth'ton P&M	4	21	20⅝	20⅝	....
Wright Aerot	.10	106	106	106	+1
Wrigley (W) Jr	1	65	65	65	—1¼
Y					
Yellow Tr & C	26	14⅛	14⅛	14⅛	— ⅛
Yel Tr 7% pf	.50	118	118	118	....
Youngst Sh&T	9	35⅛	35⅛	35⅛	— ⅛
Youngst Stl Dr	3	14⅛	14	14	— ⅛
Z					
Zenith Radio	3	10⅝	10⅝	10⅝	— ¼

†Unit of trading ten shares.

New York Curb Stocks

By the Associated Press

Total stock sales yesterday 125,000 shares; year ago, 90,560 shares.

Sales in hundreds.	High	Low	Close
A			
5 †Aero Sup B (.30g)	5⅛	5⅛	5⅛
1 †Allied Prod (1a)	17⅝	17⅝	17⅝
45 †Am Exp Lines(⅛g)	24⅝	24	24⅛
13 Am Gas&El (1.60a)	24	23⅝	23⅝
31 Am Superpow	⅛	⅛	⅛
3 Am Superpow 1 pf	60	59½	59½
4 Am Thread pf (¼)	3	3	3
1 Atl Cst Line Co (1e)	26½	26½	26½
1 †Automat Prod	1⅝	1⅝	1⅝
2 †Ayrshire P Coll	7¼	7⅛	7¼
B			
8 †Baldwin Loco war	5	4⅞	4⅞
22 †Beech Airc	9⅝	9⅝	9⅝
9 †Bell Airc	17½	17	17½
11 Braz Tr L & P	5⅝	5⅝	5⅝
2 †Breeze Corp (1e)	10⅝	9½	9½
1 †Brewst Aero (.30g)	9⅝	9½	9½
5 Br-Am Oil (h1)	12⅛	12⅛	12⅛
6 †Brown-F Dist	3⅝	3⅝	3⅝
C			
7 Can Marconi (h.04g)	½	½	½
2 Carrier Corp	7	7	7
9 Cen & SW Ut	⅛	⅛	⅛
1 Cen St El	⅛	⅛	⅛
40 †Cessna Airc (.70g)	10½	8⅝	9⅝
1 Cities Service	4⅛	4⅛	4⅛
24 Colum O & G	1⅝	1⅝	1⅝
2 Cons Stl Corp	7⅛	7⅛	7⅛
2 Cont Roll & Stl	7⅛	7⅛	7⅛
5 Copper Range (.30e)	6	6	6
4 Creole Pet (½a)	17⅝	17½	17⅝
24 †Cuban At Sug (½e)	11⅝	11⅛	11⅝
D			
1 †Driver Har (1.20g)	32½	31½	31½
2 †Duro-Test	1⅛	1⅛	1⅛
E			
1 Eagle Pich Ld (.20g)	8⅝	8⅝	8⅝
2 East Gas & F	1⅛	1⅛	1⅛
1.50 East G&Fdpf (1½k)	35½	35	35
1 EastG&F pr pf (4½k)	54	53½	54
3 †EasyWas M B (⅛g)	2½	2⅛	2½
2 El Bond & Sh	2⅛	2⅛	2⅛
8 El Bond-Q Sh pf(6)	66½	66	66
3 El Bo & Sh $5 pf(5)	60⅛	60	60⅛
10 El P & L war	⅛	⅛	⅛
13 †EmersonElec (.10e)	6	5⅝	6
1 Emp G & F 6½%pf	4½	4½	4½
2 Empire Pow (1k)	3⅝	3⅝	3⅝
1 †Equity Corp	⅛	⅛	⅛
1 †Esquire Inc (.30g)	3	3	3
F			
4 †Fairchild Av (⅛g)	10⅛	10⅛	10⅛
8 †Fairchild En & Air	3⅝	3⅝	3⅝
1 †Falstaff Brew (.60a)	8⅝	8⅝	8⅝
2 †Fanny Farm (1½)	20⅝	20½	20½
1 Ford M Can A (h1)	12⅝	12⅝	12⅝
1 Ford Mot Ltd	1⅝	1⅝	1⅝
1 †Frank Cou Dis	1⅛	1⅛	1⅛
8 †Froedt G pf (1.20)	20	20	20
G			
2 †Gen Alloys	⅝	⅝	⅝
2 Gen Invest	⅛	⅛	⅛
6 Gen Share	[illegible]	[illegible]	[illegible]
2 †Gilchrist (½f)	4½	4⅛	4⅛
13 GlenAld Coal (½g)	12	11⅝	12
2 †Grand Rap V (.40)	4⅝	4⅝	4⅝
1 †Gt N Y Brew	⅛	⅛	⅛
12 Gulf Oil (1)	36	35⅝	35⅝
H			
1 †Hat CorAm B (.80e)	4½	4½	4½
3 †Hearn D Strs	3⅝	3⅝	3⅝
1 †Helena Rub (1⅛g)	9⅝	9⅝	9⅝
1 †Helena Rub A (1)	9⅝	9⅝	9⅝
1 †Hewitt Rub (1)	12⅛	12⅛	12⅛
18 Humble Oil (⅝g)	60⅝	59⅛	60⅝
2 †Hum-Ross F (.30g)	5⅛	5⅛	5⅛
2 †Huyler's	⅛	⅛	⅛
I			
1 †Ill Iowa Pow divct	3⅛	3	3⅛
5 †Ill Iowa Pw pf(2k)	30½	28⅝	30½
9 Imp Oil Ltd (h½)	6⅝	6⅝	6⅝
1 Ind Pipe L (.30e)	8⅝	8⅝	8⅝
13 †Int Pap & Pow war	2	2	2
16 Int Petrol (h1)	10⅝	10⅝	10⅝
1 †Int Pet reg (h1)	10⅝	10⅝	10⅝
K			
1 †Ken-Rad T&LA	5	5	5
L			
8 †Louis L & E (.30g)	4⅝	4⅝	4⅝
1 Mercant Strs (1g)	21⅛	21⅛	21⅛
1 Mount Prod (.60)	5⅝	5⅝	5⅝
N			
4 Nat Fuel G (1)	11⅛	11⅛	11⅛
3.75 Nat P&L pf (6)	95	94	95
14 †Niag Hud Pw(.15e)	2½	2⅝	2⅝
3 †Niles-Bem-P (1⅛g)	57½	56⅛	56⅛
P			
3 Pac G&E 6 pf (1½)	32⅝	32⅝	32⅝
174 †Pantepec Oil Ven	5⅝	4⅞	5⅝
5 Pennroad (.20e)	3⅝	3⅛	3⅛
1 †Phillips Pkg	4⅛	4⅛	4⅛
25 †Phoenix Sec	7⅝	7⅛	7⅝
4 †Pioneer Gold (h.40)	1⅝	1⅝	1⅝
1.25 PuSdP&L$5pf(3¾k)	107⅝	107⅛	107⅝
R			
4 †Republic Avia	4½	4⅜	4½
3 †Ryan Aero	4⅝	4⅝	4⅝
1 RyanCons Pet (.10e)	2⅝	2⅝	2⅝
S			
13 St Regis Pap	2⅛	2	2⅛
1.75 St Regis Pap pf	108	105⅝	108
1 Scovill Mfg (1g)	27	27	27
1 Segal Lock & H	⅛	⅛	⅛
1 Seiberling Rub	5	5	5
1 †Selected Indus	⅛	⅛	⅛
1.50 †Sel Ind (alct) (5½)	45	45	45
1.30 Sherw-Wms pf (5)	112	111½	112
5 †Solar Airc (.15e)	3⅛	3⅛	3⅛
2 †Sonotone (.15g)	2⅛	2⅛	2⅛
4 So Penn Oil (1½a)	37⅝	37⅝	37⅝
1 Sou Union Gas	2⅝	2⅝	2⅝
2.80 †Spalding 1 pf	10	9⅝	10
1 Span & Gen gen	⅛	⅛	⅛
2 †Stan dCap & S	4	4	4
1 †Stand C&S pf(1.60)	14⅛	14⅛	14⅛
2 †St Oil Ky (1)	19⅛	19⅛	19⅛
1 †Std Stl Sprg (⅛g)	16⅝	16⅝	16⅝
1 †Stand Tube B	2½	2½	2½
4 †Ster Br Strs (.30e)	5	5	5
1 †Sullivan Mach (½g)	14½	14½	14½
6 †Sunray Oil (.06g)	2	2	2
T			
2 Taggart	3	3	3
1 Tampa El (1.35g)	22¼	22¼	22¼
4 Technicolor (⅛g)	9½	9½	9½
4 †Tri-Cont war	⅛	⅛	⅛
4 Tubize Chat	8⅝	8⅝	8⅝
1 †Tung-Sol L (.10g)	2	2	2
U			
5 Unexcelled Mfg	3⅝	3⅝	3⅝
2 †Unit Aircr Pr(⅛g)	8⅝	8⅝	8⅝
5 †Unit Cig-Wh Strs	⅝	⅝	⅝
4 Unit Gas	⅛	⅛	⅛
2 Unit Gas pf (6⅞k)	121	120⅛	121
3 Unit Lt & Pow A	⅝	⅝	⅝
8 Unit L & P pf	24½	24	24¼
5.75 Unit Shoe M (2½g)	61⅛	60	60
3 †U S & Int Sec	⅛	⅛	⅛
4 U S Foil B	5⅝	5⅝	5⅝
2 †U S Lines pf	8⅝	8⅝	8⅝
1 †Unit Wall Pap	1⅛	1⅛	1⅛
4 †Univ Corp vtc	7⅝	7⅝	7⅝
2 Utah-IdahoSu(.15g)	2⅝	2⅝	2⅝
1 †Util & Ind pf	1⅛	1⅛	1⅛
V			
7 †Valspar Corp	⅝	⅝	⅝
1 †Valspar pf	18⅛	17	18⅛
22 †Venezuel Pet	4½	4	4
34 †Vultee Airc	9⅝	9⅝	9⅝
W			
1 Waco Airc	6⅝	6⅛	6⅝
5 †West Va C & C	4⅛	4⅛	4⅛
1 WolverinPCem(.15e)	4⅛	4⅛	4⅛
1 †Wolverine T (⅛g)	5⅝	5⅝	5⅝
4 Wright Harg (h.40a)	2⅝	2⅝	2⅝

†Stock so marked are fully listed on the curb exchange. All others are dealt on an unlisted trading basis.

Rates of dividends in the foregoing table are annual disbursements based on the last quarterly or semiannual declaration. Unless otherwise noted, special or extra dividends are not included.

xD—Ex dividend. XR—Ex rights. (a) Also extra or extras. (d) Cash or stock. (e) Paid last year. (f) Payable in stock. (g) Declared or paid so far this year. (h) Payable in Canadian funds. (k) Accumulated dividend paid or declared this year. (ur) Under rule. (ww) With warrants. (xw) Without warrants. (war) Warrants.

Curb Bonds

Total bond sales yesterday, $600,000; year ago, $1,108,000.

Sales in thousands.	High	Low	Close
DOMESTIC BONDS			
A			
3 Am P&L 6 2016	107⅛	107⅛	107⅛
7 Ark P&L 5 '56	105⅛	105⅛	105⅛
14 As Elec 4½ '53	56⅛	55⅛	55½
7 As G&E 5 '50	17⅝	17⅝	17⅝
2 As G&E 5 '68	17⅝	17⅝	17⅝
3 As G&E 4½ '49	17⅝	17⅝	17⅝
1 As T&T 5½ '55 A	65	65	65
B			
6 †Baldw L 6 '50	114	113⅝	113⅝
4 Bell T Can 5 '57 B	111⅛	111⅛	111⅛
1 Birm El 4½ '68	102⅝	102⅝	102⅝
C			
2 Cen St P&L 5½ '53	99⅝	99⅝	99⅝
5 Cities Ser 5 '58	87⅛	87	87⅛
13 Cities Ser 5 '50	88	87⅝	87⅝
7 Cit SP&L 5½ '49	95⅛	94⅝	95⅛
8 Cit S Pow 5½ '52	95⅛	94⅝	94⅝
2 Commun P&L 5 '57	102	101⅝	102
15 Cont G&E 5 '58 A	97½	97⅛	97½
E			
16 †East G&F 4 '56 A	90⅛	89⅝	89⅝
9 Elec P&L 5 2030	94⅛	94	94⅛
F			
9 Fla P&L 5 '54	102⅝	102⅝	102⅝
G			
12 Glen Ald Coal 4 '65	88⅛	88	88⅛
I			
5 Ill Pow&L 5 '56C	105⅛	105⅛	105⅛
2 Ill Pow & L 6 '53	107⅛	107⅛	107⅛
1 Ind Svc 5 '50	80	80	80
10 Inters Pow 5 '52	40⅛	40⅛	40⅛
10 Inters Pow 5 '57	77⅝	76⅝	77
J			
5 †JerCen P&L3½ '65	108⅝	108⅛	108⅝
M			
12 Minn P&L 4½ '78	104⅝	104⅛	104⅛
2 Miss Pow 5 '55	105⅛	105⅛	105⅛
N			
4 Nevada Cal E 5 '56	97⅛	96⅝	96⅝
11 N Eng G&E 5 '50	66	65⅝	66
3 N Eng G&E 5 '47	66⅛	66⅛	66⅛
8 N Eng Pow 5½ '54	96⅛	95⅝	96⅛
4 N Eng Pow 5 '48	92⅛	92⅛	92⅛
P			
5 Pac P&L 5 '55	100⅝	100⅝	100⅝
3 Pen Cen P&L4½ '77	106	106	106
1 Pen El 4 '71 F	106⅛	106⅛	106⅛
2 Pug Sd P&L 5½ '49	102⅝	102⅝	102⅝
3 Pug Sd P&L 5 '50C	103⅛	103⅛	103⅛
1 Pug Sd P&L4½ '50D	102	102	102
2 †Scullin Stl 3 '51	84⅛	84⅛	84⅛
S			
7 Stand G & E 6 '48st	86⅝	86	86⅝
11 Stand G&E 6 '51	86	85⅝	86
9 Stand G&E 6 '66	86	85⅝	86
5 Stand P&L 6 '57	85⅝	85⅝	85⅝
T			
5 Twin CRT 5½ '52 A	64⅝	64	64⅝
U			
2 Unit L&Ry 5½ '52	101⅛	101⅛	101⅛
FOREIGN BONDS			
2 Cauca Val 7 '48	10⅝	10⅝	10⅝
2 Danish Con 5 '53	32⅛	31	32⅛

†Bonds so marked are fully listed on the Curb Exchange. All others are dealt on an unlisted trading basis.

§Matured bonds. Negotiability impaired pending investigation.

(ur)—Under rule. (ww)—With warrants. (xw)—Without warrants. (war)—Warrants.

N. Y. Bank Stocks

New York, Sept. 26 (AP).—(Natl. Assn. Securities Dealers, Inc.)

Bank and Trust	Bid.	Asked.
Bk of Am NTS (SF) (2.40)	37	39
Bank of Man (.80a)	15¼	16¾
Bank of N Y (14)	340	347
Bankers Tr (2)	52¼	54¼
Bklyn Tr (4)	70¼	75¼
Cen Han Bk&Tr (4)	96½	99½
Chase Nat (1.40)	30	32
Chem Bk & Tr (1.80)	43¾	45¾
Commercial (8)	176	182
Cont Bk & Tr (.80)	12½	14
Corn Ex Bk & T (3)	42¾	43¾
Empire Tr (3)	48	51
First Nat (Bos) (2)	44	46
First Natl (100)	1455	1495
Guaranty Tr (12)	283	288
Irving Tr (.60)	11½	12½
Manufactrs Tr (2)	37¾	39¾
Manufactrs Tr pf (2)	51½	53½
Natl City (1)	26½	28
N Y Trust (5)	96¾	99¾
Public (1½)	29½	31
Title G & T	3¾	4¾

New York Cotton

New York, Sept. 26 (AP).—Persistent hedge selling and liquidatoin by Southern interests drove cotton futures down 16 to 19 points today to levels about $9 a bale below the year's highs, registered September 12. The day's buying orders came chiefly from mills. The speculative buyer generally stayed on the side lines because of doubt over pending price-control legislation.

The demand for spot cotton, both for prompt and for deferred shipment, was reported good. Some observers said buyers were entering the maket early to fill their requirements for better-grade cotton, since a considerable part of the crop was below normal in quality.

Port receipts Thursday 20,841; port stocks 3,172,937. Range follows:

	Open.	High.	Low.	Close.	
October	16.53	16.60	16.40	16.40*	—19
December	16.76	16.85	16.61	16.63	—17
January	16.86	16.86	16.73	16.69*	—17
March	16.98	17.08	16.81	16.84	—16
May	17.11	17.20	16.94	16.96	—19
July	17.15	17.22	16.97	17.00	—17

Spot nominal; middling 17.33.
*Nominal.

United States Treasury Position

By the Associated Press

The position of the Treasury Sept. 20 compared with comparable date a year ago:

	Sept. 24, 1941	Sept. 25, 1940
Receipts	$12,246,985.59	$7,864,067.81
Expenditures	59,682,531.86	29,956,308.03
Net balance	2,324,035,780.12	2,301,946,387.50
Working balance included	1,569,745,873.14	1,767,586,797.84
Customs receipts for month	28,806,361.46	18,795,536.14
Receipts for fiscal year (July 1)	1,870,063,866.37	1,443,287,770.13
Expenditures	4,675,458,855.87	2,176,730,973.46
Excess of expenditures	2,805,364,989.50	733,323,203.33
Gross debt	51,134,522,099.96	44,047,320,337.09
Increase over previous day	24,743,964.99	....
Gold assets	22,749,335,493.60	21,166,036,941.22

Transactions on N. Y. Bond Market

By the Associated Press

Total bond sales yesterday $5,371,000, previous day $7,126,250, week ago $5,461,600, year ago $6,125,600, two years ago 110,098,650, January 1 to date $1,549,738,350, year ago $1,141,771,300, two years ago $1,544,056.

Range of United States Government Issues

— 1941 — High.	Low.	Sales		Sept. 26. High.	Low.	Last.	Change.	Bid.	Asked.	Yield.
106.18	102.8	18	Treasury 2¼s, 1954-52	105.23	105.23	105.23		105.21	105.23	1.89
111.25	107.14	3	Treasury 2¾s, 1960-55	111.1	111.1	111.1	+ .1	111.2	111.4	1.93
105.6	103.1	7	Treasury 2¼s, 1958-56	104.24	104.24	104.24		104.22	104.24	2.12
111.2	107.1	10	Treasury 2¾s, 1959-56	110.16	110.16	110.16	+ .16	110.16	110.18	1.94
111.24	107.8	3	Treasury 2¾s, 1965-60	111.4	111.4	111.4	+ .18	111.5	111.7	2.04

Sales in thousands.	High	Low	Close
CORPORATION BONDS			
A			
10 ††Abitibi P&P 5 '53	60	59⅝	60
3 Am & For P5 2030	65⅝	65⅝	65⅝
19 AmIGChem 5½ '49	102⅛	102⅛	102⅛
18 Am T & T 3¼ '61	108⅛	108⅛	108⅛
1 ‡Ang C Nitra deb'67	34⅛	34⅛	34⅛
7 Arm Del 4 '55	106⅝	106⅝	106⅝
2 AT&SF 4 '95	108⅝	108⅝	108⅝
1 AT&SF 4½ '48	102⅛	102⅛	102⅛
B			
8 B&O '95 st A	32	31⅝	32
11 B&O '95 st C	35⅝	35⅛	35⅝
28 ‡B&O cv '60 st	29½	29⅛	29⅝
16 B&O 4 '48	57	56⅝	56⅝
10 B&O S W '50 st	39⅛	39⅛	39⅛
1 Beth Stl 3½ '52	106⅛	106⅛	106⅛
19 †Boston&Me 4½ '70	33⅛	32⅝	33⅛
3 Boston&Me 4 '60	70⅝	70⅛	70⅝
10 Buf R&P '57 st	37⅝	37	37⅝
C			
3 Can Nat 5 '69 Jly	106⅛	106⅛	106⅛
3 Can Pac 4½ '60	84⅛	84	84⅛
18 Can Pac 4 perp	68⅝	68	68⅝
15 Celanese 3 '55	101⅛	101	101⅛
18 Cen Pac 5 '60	49½	49⅛	49⅛
6 Cen Pac 1st 4 '49	69	68⅝	69
4 Certain-td 5½ '48	85	84	84
1 C&O 3½ '96 D	104⅛	104⅛	104⅛
32 †Chi & Alton 3 '49	14⅛	14⅛	14⅛
3 CB&Q gen 4 '58	77⅝	77⅝	77⅝
4 CB&Q 3½ Ill '49	88½	88	88½
12 †CMSP&Pac 5 '75	10	9⅝	10
63 †CMSP&P aj 5 2000	2⅛	2⅛	2⅛
2 †C M S P 4½ '87 C	37	36⅝	36⅝
39 †Chi&NW cv 4¾ '49	2	1⅝	2
20 †CRI&P 4½ '52 A	13⅛	13⅛	13⅛
5 †CRI & P 4 '88	20	20	20
12 †CRI&P rfg 4 '34	11⅛	11⅛	11⅛
10 Ch & WInd 4 '52	94⅝	94⅝	94⅝
8 CCC&St L 4½ '77	49⅛	48⅝	49⅛
5 Clev ElecIll 3 '70	109⅛	109⅛	109⅛
3 ClevUnTerm4½ '77C	63	63	63
62 Col & So 4½ '80	15⅛	14⅝	15⅛
1 ColumbiaGS 5 '52May	103⅛	103⅛	103⅛
7 Columbia G 5 '61	103⅛	103⅛	103⅛
37 ‡ComlMack inc69ww	52⅝	52⅛	52⅝
3 CowithEd cv 3½ '58	111⅝	111⅝	111⅝
15 Con Edis 3½ '48	106⅛	106⅛	106⅛
10 Contin'talOil 2¾ '48	104	104	104
D			
72 Del&Hud rfg 4 '43	52⅛	51⅝	52⅛
20 ††D&RG 4 '36	13⅝	13⅛	13⅝
1 ††D&RG West 5 '78	14	14	14
14 Dow Chem 2¼ '50	104	103⅝	103⅝
E			
51 ††Erie rfg 5 '67	30⅝	30⅛	30⅝
73 ††Erie rfg 5 '75	30⅝	30⅛	30⅝
56 †Erie gen lien 4 '96	60	58	60
G			
14 Gen St Cast 5½ '49	93⅝	93⅛	93⅛
2 Goodrich 4¾ '56	105⅛	105⅛	105⅛
2 Gt Nor 4½ '77E	87	87	87
31 Gt ..or 4 '46 G	95	94½	95
38 Gt Nor 4 '46 H	92½	92⅛	92½
17 ‡GulM&O inc 2015	46⅛	46⅛	46⅛
H			
14 Hudson Coal 5 '62A	39½	39	39½
33 Hud&Man rfg 5 '57	43⅛	42⅝	43⅛
32 ‡Hud&Man inc 5 '57	12	11⅝	12
I			
12 Ill Bell Tel 2¾ '81	103⅞	103⅝	103⅝
38 Ill Cen rfg 4 '55	40⅛	39⅝	40
9 Ill Cen 3¾ '66	41⅛	41	41⅛
34 IC&CSL&NNO 5 '63A	42⅛	42⅛	42⅛
8 Interlake I cv 4 '47	101⅛	100⅛	100⅛
3 †Int Gt No 1st 6 '52	16	15½	16
17 Int Hyd El cv 6 '44	32	32	32
81 Int Mer Mar 6 '41	86⅛	85	85
1 Int Paper 5 '47	104⅛	104⅛	104⅛
16 Int T&T 4½ '52	46⅛	46	46
45 Int T&T 5 '5[illegible]	49⅝	49⅛	49⅝
L			
12 Las Gas 5½ '53	83⅛	83	83⅛
1 ‡Lautaro Nit inc '75	33⅛	33⅛	33⅛
1 Leh Val H Ter 5 '54	46⅛	46⅛	46⅛
37 Leh V 4½ 2003 st	29⅝	29⅛	29⅝
3 Leh Val 4 2003 st	29⅛	29	29⅛
1 Loews 3½ '46	104	104	104
18 Long Isl rfg 4 '49	95⅝	95⅛	95⅝
3 Louisia & Ark 5 '69	82	81	18
2 Louis & N 3¾ 2003	83⅛	83⅛	83⅛
M			
8 Mich Con Gas 4 '63	107⅛	107	107
1 ‡‡MSP&SSMcn4 '38	10⅝	10⅝	10⅝
33 M-K-Tex 5 '62 A	24⅛	23⅝	24⅛
51 M-K-Tex 1st 4 '90	30⅝	30⅛	30⅝
13 †Mo Pac 5 '77 F	25⅝	25⅛	25⅝
14 †Mo Pac 5 '81 I	25⅛	25⅛	25⅛
11 †Mo Pac gen 4 '75	2⅛	2⅛	2⅛
5 Mont Pow 3¾ '66	106⅛	106⅛	106⅛
9 Mor & Essex 4½ '55	36	35⅝	35⅝
4 Mor&Essex3½ 2000	40	40	40
N			
8 Nat Dairy 3¼ '60	105⅛	105⅛	105⅛
2 New Eng T&T 5 '52	122	122	122
3 N O Pub Sv 5 '55B	106⅛	106⅛	106⅛
5 †NO Tex&M 5½ '54	42	42	42
81 NYC rfg 5 2013	55	54⅛	54⅝
73 NYC 4½ 2013 A	50	49	49⅝
6 NYC cn 4 '98	55	54⅝	55
23 NYC cv 3½ '52	53⅛	52⅝	53⅛
8 NYC&HR 3½ '97	78⅝	77⅝	77⅝
48 NYChi&StL 4½ '78	57⅛	56⅝	57⅛
19 †NYNH&H cv 6 '48	27⅛	27	27⅛
5 †NYNH&H 4½ '67	26	26	26
1 Nor Am Co 3¾ '54	105	105	105
31 Nor Pac 6 2047	61⅝	61	61⅝
15 Nor Pac 4 '97	69	68⅝	68⅝
9 Nor Pac 3 2047	39⅛	39	39
O			
13 Or-WashRR&N4 '61	106⅝	106⅝	106⅝
P			
10 Pac Gas&El 3½ '66	109⅝	109⅛	109⅛
5 Pen P&Lt 3½ '69	109⅛	109⅛	109⅛
3 PenRR gen 5 '68	111⅛	111⅛	111⅛
5 PenRRgen 4½ '65	105⅛	104⅝	105⅛
18 PenRR 4½ deb '70	92⅝	92	92⅛
8 Pen RR 3¾ '70	95⅝	95⅛	95⅝
25 Pen RR 3¼ '52	87⅛	86⅝	86⅝
5 Pere Marq 4½ '80	61	61	61
4 Pere Marq 4 '56	107⅝	107⅝	107⅝
6 Phil Elec 3½ '67	111	110⅝	111
1 †PhReadC&I cv6 '49	6⅝	6⅝	6⅝
2 †Ph ReadC&I 5 '73	27½	27⅛	27⅛
25 Phillips Pet1¾ '51	104⅝	104⅛	104⅛
14 Portl Gen E 4½ '60	86	85⅝	85⅝
R			
4 Reads 4½ '97 A	78⅛	78⅛	78⅛
8 RepublicSteel4½ '61	104⅝	104⅛	104⅛
S			
11 ††SLIM&S4R&G '33	69⅛	69⅛	69⅛
107 †St L S F 4½ '78	14⅝	14⅛	14⅝
19 †St L S F 4 '50 A	14	13⅝	14
15 †Seab AL cn 6 '45	7⅝	7½	7⅝
1 †Sea-A Fla 6 '35A ct	4	4	4
4 Shell Un 2½ '54	98⅝	98⅛	98½
5 Socony-Vac 3 '64	106⅝	106⅝	106⅝
54 Sou Pac 4½ '81	47⅝	47	47⅝
64 So Pac 4½ '69	47⅝	47	47⅝
82 So Pac rfg 4 '55	62⅝	61⅝	62⅝
36 So Pac 3¾ '46	70⅛	69⅝	70
59 So Pac 4½ Ore '77	49⅛	48⅝	49
1 South Ry cn 5 '94	90⅛	90⅛	90⅛
5 South Ry gen 4 '56	59⅛	59⅛	59⅛
3 So Ry 4 St L '51	78⅝	78⅝	78⅝
4 Stand Oil NJ 3 '61	106	106	106
1 Studebaker cv 6 '45	108⅝	108⅝	108⅝
T			
7 Tex Corp 3 '65	106⅛	106⅛	106⅛
2 Tex & Pac 5 '79 C	62⅛	62⅛	62⅛
59 †Third Ave aj 5 '60	15⅛	15	15
U			
2 Un Pac 1st 4 '47	111	111	111
1 Un Pac 3½ '71	99	99	99
8 Unit Drug 5 '53	90⅛	90⅛	90⅛
10 Utah P & L 5 '44	102⅛	102⅛	102⅛
V			
9 Virginian Ry 3¾ '66	109	108⅛	109
W			
53 ††Wabash 1st 5 '39	68⅛	67⅛	68⅛
20 †Wabash 4¼ '78C	18⅛	18	18
8 Walwrth 4 '55	84⅛	83⅛	83⅛
7 Warner Bros 6 '48	96⅛	95⅝	96⅛
46 ††Warren Bros 6 '41	79⅛	77	79⅛
27 Westn Md 4 '52	90⅛	90	90⅛
12 †Westn Pac 5 '46asd	24	24	24
4 Western Un 5 '51	86⅝	86	86⅝
21 Western Un 4½ '50	84	83⅛	84
9 Wheel Stl 3 ½ '66	95⅛	95	95⅛
3 †Wis Cen 4 '49	39⅛	39	39⅛
Y			
4 YoungS & T 3¼ '60	100	99⅞	100
FOREIGN BONDS			
A			
3 Argentine 4 '72Feb	68⅛	68⅛	68⅛
2 †Austria 7 '57	8⅛	8⅛	8⅛
10 ††Brazil 8 '41	22⅛	22⅛	22⅛
1 †Brazil 6½ '26-57	19⅛	19⅛	19⅛
5 †Brazil 6½ '27-57	19⅛	19⅛	19⅛
8 Buen A 4¾ '77	52⅝	52	52
4 Canada 4 '60	104⅛	103⅞	104⅛
12 Canada 3¼ '61	97⅛	97⅛	97⅛
29 Canada 2¼ '44	99⅛	99⅛	99⅛
5 Copenhag 5 '52	35⅛	35⅛	35⅛
2 †Ger Gov 5½ '65	6⅛	6⅛	6⅛
2 †Ger Govt 7 '49	8⅛	8⅛	8⅛
9 Japan 6½ '54	64⅝	64	64⅝
2 Norway 4 '63	44	44	44
3 Orient Dev 5½ '58	39⅝	39⅛	39⅝
52 †Peru 1st 6 '60	8⅛	8	8⅛
9 Queensld 6 '47	8⅛	8⅛	8⅛
2 †Rio de Jan 6½ '53	11⅛	11⅛	11⅛
1 Rio Gr do Sul 6 '68	11⅛	11⅛	11⅛
2 †Serbs Cts Sl 7 '62	7⅛	7⅛	7⅛
4 Tokyo El Lt 6 '53	39⅛	39⅛	39⅛

wd—With declaration.
XIN—Ex interest.
CT—Certificates.
†—Selling flat on account of default of principal or interest or both.
‡—Selling flat for reasons other than default.
§—Matured bonds. Negotiability impaired pending investigation.

Dow-Jones Bonds

By the United Press

New York, Sept. 26.

40 bonds	89.52	+0.13
10 first rails	91.65	+0.12
10 second rails	48.89	+0.43
10 utilities	109.95	—0.04
10 industrials	107.58	—0.01

United States Treasury Notes

(Reported by Robert C. Jones & Co.)

(Exempt from all income taxes, both normal and surtax except as noted.)

Outstanding (millions).	Issue.	Coupon.	Maturity.	Bid.	Asked.	Approx. yield.
$204	Notes	1¼	12-15-41	101.26	101.28	....
426	Notes	1¾	3-15-42	102.1	102.3	....
326	Notes	2	9-15-42	102.29	102.31	....
232	Notes	1¾	12-15-42	102.30	103	....
65	†Notes	¾	3-15-43	100.28	100.31	.09
629	Notes	1⅛	6-15-43	101.30	102	....
276	Notes	1	9-15-43	101.27	101.29	.04
421	Notes	1⅛	12-15-43	102.7	102.9	.10
515	Notes	1	3-15-44	102.1	102.3	.16
416	Notes	¾	6-15-44	101.14	101.16	.20
283	Notes	1	9-15-44	102.2	102.5	.27
635	†Notes	¾	9-15-44	100.15	100.17	.57
718	Notes	¾	3-15-45	101.9	101.11	.36
531	†Notes	¾	12-15-43	100.13	100.15	.63

†Fully taxable.
(Figures after decimals are 32ds of a point.)

Federal Land Bank Bonds

Outstanding (millions).	Rate.	Maturity.	Bid.	Asked.
$136	3	7-56-46	107⅞	108⅛
203	3	1-56-46	108⅞	109⅛
213	3	5-56-46	109⅛	109⅞
142	3¼	5-55-45	108⅝	108⅞
336	4	7-46-44	109¾	110

United States Treasury Bills

(Exempt from all income taxes, both normal and surtax.)

Outstanding (millions).		— Maturity —	Bid.	Ask.
$300	October	1, 8, 15, 22, 29, 1941	.10	....
400	November	5, 12, 19, 26, 1941	.10	....
300	December	3, 10, 17, 1941	.10	....

(Quotations are discount from par.)

Short Treasury Guaranteed Issues

Outstanding (millions).	Issue.	Rate.	Maturity.	Bid.	Asked.	Approx. yield.
$204	CCC	1	11-15-41	100.21	100.23	....
289	RFC	⅞	5-1-42	100.21	100.23	.32
412	†CCC	1⅛	2-15-45	100.24	100.26	.86
297	RFC	⅞	11-1-41	100.21	100.23	....
310	RFC	⅞	1-15-42	100.20	100.22	....
276	RFC	1	7-1-42	100.26	100.28	....
320	†RFC	⅞	10-15-42	100.21	100.23	.19
324	†RFC	1⅛	7-15-43	101.2	101.4	.30
573	†RFC	1	4-15-44	100.22	100.24	.71
100	USHA	⅞	11-1-41	100.2	100.5	....
114	USHA	1⅜	2-1-44	102.3	102.6	.44

†Fully taxable.
(Figures after decimals are 32ds of a point.)

FHLB Debentures and FNMA Notes

Outstanding (millions).	Issue.	Rate.	Maturity.	Bid.	Asked.	Approx. yield.
452	FHLB	⅝	4-15-42	100.6	100.9	....
23½	FHLB	2	4-1-43	102.14	102.18	....
29	FNMA	2	5-16-43	101.6	101.8	....
85	FNMA	1⅝	1944-40	101.4	101.8	....

Hall Roosevelt Burial Today In New York

President Roosevelt and his family, in mourning for the second time in a month, entrained last night to take to its Hudson Valley resting place the body of Gracie Hall Roosevelt, only brother of the First Lady.

A flag flew at half-staff over the White House yesterday and shades were drawn as funeral services for the 50-year-old banker-engineer, who died early Thursday, were held in the East Room.

Only members of the immediate family, a few old friends and members of the White House staff were present at the first funeral services to be conducted in the Executive Mansion in five years.

Services Today

Last night, the President and Mrs. Roosevelt left by special train for Tivoli, N. Y., where burial services will take place today. The President will weekend at his Hyde Park (N. Y.) home, a few miles down the Hudson Valley from Tivoli.

At the funeral, Mrs. Roosevelt was in complete mourning. She wore a severely cut black dress, black straw hat with veil, black shoes and stockings.

The President was dressed in a dark blue suit. On his arm was a mourning band first worn when his mother died September 7.

Flag Drapes Bier

The Chief Executive and his wife sat together under the dim light of the huge crystal chandelier that dominates the East Room. They faced the flower-banked coffin which rested against the south wall, between the portraits of George and Martha Washington. The bier was draped with an American flag and was banked with huge clusters of pink, yellow and white chrysanthemums.

Capt. J. C. W. Linsley, chaplain of Fort Myer, Va., conducted the traditional Episcopal service. He was in uniform. Hall Roosevelt was a veteran of the World War.

The male quartet of the National Cathedral Choir sang "Onward Christian Soldiers" and "Lead Kindly Light."

Rites Last 20 Minutes

The services lasted scarcely twenty minutes.

Chambers Funeral Parlors, 1400 Chapin Street Northwest, was in charge of funeral arrangements.

Members of the Roosevelt family who were present included, besides the President and First Lady, their eldest son, Capt. James Roosevelt and his wife; Mrs. Edward Elliott, daughter of Hall Roosevelt by his second marriage, and Mr. Elliott; Henry P. Roosevelt, son of the deceased by his first marriage; Henry Parrish, uncle and godfather of Hall Roosevelt, and Mrs. Kermit Roosevelt.

Members of the White House staff who were present included: Maj. Gen. Edwin M. Watson, military aide to the President; Marvin H. McIntyre; Rear Admiral Ross T. McIntire, the President's physician; Capt. John R. Breadall, naval aide; Rudolph Forster, chief clerk; Stephen T. Early and Grace Tully.

Distinguished guests included Secretary of the Treasury and Mrs. Henry Morgenthau, Undersecretary of State Sumner Welles and Postmaster General Frank C. Walker.

Contract Bridge

1. Sitting North, you hold these cards:

♠K Q 8
652
♡43
◇52
♣Q84

The bidding has gone:

North	East	South	West
Pass	Pass	3♣	3♠
?			

What call do you make

2. Sitting West, you hold these cards:

♠J853
♡4
◇Q32
♣AKQ95

The bidding has gone:

North	East	South	West
3♠	Dble	Pass	?

What call do you make?

1. A pass by North is advised. South's three-club bid shows a weak hand with probably nothing more than clubs and North's own hand lacks honor strength. It will have value only if the opponents play the deal at spades and a double, therefore, might result in the adversaries escaping to a safer contract. A raise to four clubs also may result in East or West bidding diamonds or hearts. Three spades may be the final bid if North passes.

2. A game for East-West seems likely when East is strong enough to make a take-out double of North's three-spade call. West's best bid is three no trump as the nine necessary tricks should be easier to take than the eleven tricks needed at game in clubs. East's double indicated heart strength and West has the spades stopped.

Concert

U. S. ARMY BAND
Army Band Auditorium—10:30 A. M.

Quickstep, "Marching to Victory," ... Johnson
Fantasia, "La del Soto del Parral," ... Soutullo y Vert
Solo, "Danse des Lutins" ... Fourdrain
Robert E. Cray, Piccolo Soloist.
Cortege, "March and Procession of Bacchus" ... Delibes
From the Ballet, "Sylvia."
Valse, "Elaine" ... Baxter
March, "The Conquest" ... Alexander
"The Star-Spangled Banner."

Gallup Finds Majority for Daylight Time

Princeton, N. J., Sept. 26.—Hundreds of Eastern communities swing back to standard time Sunday morning, but a Gallup poll just completed in 12 Northern and Seaboard States indicates a small majority would favor keeping daylight saving time the year round.

"Would you like to have daylight saving time in this community for the entire year?" the poll asked.

Fifty-six per cent of those with opinion in the section as a whole—an area which concentrates much of the Nation's industry—said they favored year-round daylight time. Forty-four per cent disapproved.

FPC Won't Advise Continuation

The Federal Power Commission announced yesterday it would not recommend the continuation, beyond September 28, of daylight saving time in any region of the United States.

This decision was reached, Commission Chairman Leland Olds said, after a canvass of the power situation throughout the country and an analysis of the effect of summer daylight saving in the Southeastern region.

The chairman emphasized that today's announcement did not preclude the possibility that a resumption of daylight saving or its establishment in other areas might be recommended if circumstances warranted.

Emergency Eased

In announcing the commission's decision, Olds said:

"The commission reiterates its conviction that, in order to meet effectively any emergency which may arise in the future, the bill now under consideration by the Congress which would authorize the President to establish daylight saving time wherever required, should be enacted as an essential part of the defense program."

A power emergency was declared in the Southeastern States by the commission when a summer drought impaired hydro-electric production, and at the request of the President the Southern governors instituted daylight saving time as a power conservation measure. The power emergency in that area, however, had been eased materially by rains which refilled reservoirs behind power-producing dams.

The WEATHER

Today's Sun and Tide Table

(Furnished by United States Department of Commerce, Coast and Geodetic Survey.)

			A.M.	P.M.
Sun rises	6:00	High tide	12:28	1:00
Sun sets	5:58	Low tide	7:25	7:39

Weather Conditions

U. S. Dept. of Commerce, Weather Bureau, Washington, Friday, Sept. 26, 7:30 p. m.

Forecast for the District of Columbia—Fair and moderately cool Saturday; Sunday increasing cloudiness and slightly warmer; gentle northeast winds Saturday.

For Maryland—Generally fair and slightly cooler Saturday; Sunday increasing cloudiness with moderate temperature.

For Virginia—Partly cloudy with moderate temperature Saturday and Sunday.

Conditions

Rather cool and dry air has overspread the Ohio Valley, the lower lake region and the middle and northern Appalachians, while warm and moist tropical air continues to occupy the Southeastern States. A disturbance is moving rapidly east-southeastward over the northern plains followed by rather cold weather pushing southeastward over northern Montana and northern North Dakota, accompanied by snow in northern Montana. The hurricane in the southern south-central Caribbean continues to move westward or west-northwestward and was located Friday evening about 200 miles south of the western end of the island of Jamaica.

Local Weather Report

Temperature—Midnight, 74; 2 a. m., 72; 4 a. m., 72; 6 a. m., 68; 8 a. m., 72; 10 a. m., 75; 12 noon, 78; 2 p. m., 78; 4 p. m., 78; 6 p. m., 76; 8 p. m., 73; 10 p. m., 71. Highest, 79. Lowest, 65.

Relative humidity—7:30 a. m., 69; 1:30 p. m., 47; 7:30 p. m., 47. Rainfall (7:30 p. m. to 7:30 p. m.), none. Hours of sunshine, 6.9. Per cent of possible sunshine, 58.

Departures From Normal

Accumulated excess of temperature since January 1, 1941, 431 degrees.

Excess of temperature since September 1, 1941, 122 degrees.

Accumulated deficiency of precipitation since January 1, 1941, 9.80 inches.

Deficiency of precipitation since September 1, 1941, 2.32 inches.

Temperatures and Precipitation

Temperatures and precipitation during 24 hour ended 7:30 p. m. Friday:

	Highest Fri.	Lowest Thur. night.	Fri. 7:30 p.m.	Rainfall.
Washington, D. C.	79	67	....	....
Albuquerque, N. Mex.	79	65	77	....
Asheville, N. C.	79	61	69	0.02
Atlanta, Ga.	81	67	74	0.12
Atlantic City, N. J.	82	68	74	0.01
Baltimore, Md.	84	65	71	....
Birmingham, Ala.	80	65	69	....
Bismarck, N. Dak.	75	35	54	....
Boston, Mass.	78	56	66	....
Buffalo, N. Y.	57	50	54	....
Butte, Mont.	57	36	48	0.02
Cheyenne, Wyo.	74	40	66	....
Chicago, Ill.	64	41	58	....
Cincinnati, Ohio	73	44	62	....
Cleveland, Ohio	62	53	53	0.10
Davenport, Iowa	60	38	60	....
Denver, Colo.	77	46	71	....
Des Moines, Iowa	69	41	64	....
Detroit, Mich.	59	48	57	....
Duluth, Minn.	63	32	58	....
El Paso, Tex.	84	59	82	....
Fort Worth, Tex.	84	55	77	....
Galveston, Tex.	84	71	79	....
Houghton, Mich.	61	43	57	0.01
Huron, S. Dak.	82	44	78	....
Indianapolis, Ind.	66	42	58	....
Jacksonville, Fla.	94	69	78	....
Kansas City, Mo.	73	42	69	....
Little Rock, Ark.	74	50	67	....
Los Angeles, Calif.	77	52	70	....
Louisville, Ky.	72	46	65	....
Memphis, Tenn.	76	50	66	....
Miami, Fla.	88	81	83	....
Minneapolis-St. Paul	69	43	66	....
Mobile, Ala.	81	73	76	0.67
New Orleans, La.	88	72	83	0.17
New York, N. Y.	78	66	70	....
North Platte, Nebr.	73	45	69	....
Omaha, Nebr.	73	45	69	....
Philadelphia, Pa.	82	63	71	....
Phoenix, Ariz.	96	56	92	....
Pittsburgh, Pa.	63	54	57	....
Portland, Me.	80	51	62	0.08
Portland, Oreg.	67	56	67	....
Rapid City, S. Dak.	81	37	69	....
St. Louis, Mo.	70	43	63	....
Salt Lake City, Utah	78	50	77	....
San Antonio, Tex.	86	66	82	....
San Diego, Calif.	74	58	71	....
San Francisco, Calif.	64	54	59	....
Savannah, Ga.	88	71	75	0.46
Seattle, Wash.	68	57	62	....
Springfield, Ill.	67	36	58	....
Tampa, Fla.	90	74	84	....
Vicksburg, Miss.	81	58	67	....

Payne Trophy Tourney Won By Mrs. Davy

By the Associated Press

Baltimore, Sept. 26.—Shooting an 85 in the final round today, Mrs. Myron Davy, of Washington, D. C., retained the Mrs. Ralph W. Payne Trophy Medal Championship at the Rolling Road Golf Club. She wound up the three-day tournament with a 54-hole score of 249.

Mrs. Betty Meckley, Washington, finished second with an 81 today for a total score of 252. Her outward nine of 38, one over women's par, was the lowest of either nine. Mrs. Meckley holds the course record with a 78.

Mrs. T. E. Schluderberg, a Baltimorean, carded 82 for a 255 total and third place. Her 40 on the back nine was equalled only by Mrs. Davy Thursday.

Mrs. Harry C. Trace, Baltimore, finished on top in the class A low net department with a three-day total of 263, 27—236. Mrs. H. J. Beech, Washington, was Class B winner with 94, 287—36—251.

Browns Split With Indians; Feller Victor

By the Associated Press

St. Louis, Sept 26.—Bobby Feller gave Cleveland a chance to finish in a tie for third place today by pitching a one-hit victory over the St. Louis Browns, 3 to 2, in the nightcap of a double-header after the Indians had lost the first game in 11 innings, 6 to 5.

If Chicago and Detroit divide their remaining two games, Cleveland, now in fifth place, can tie both by beating the Browns in the two contests winding up the season.

Feller was off his strikeout form, getting only six, and he was wild, passing seven. A walk, the lone hit, a single by Rick Ferrell, two more walks and an outfield fly gave the Browns two runs in the fifth inning.

The Indians tied the score in the sixth on Lou Boudreau's double, Henry Edwards' triple and Jeff Heath's outfield fly, and beat Denny Galehouse in the seventh on a single by Gene Desautels, a double by Feller and a single by Boudreau.

It was Feller's twenty-fifth victory against 13 defeats.

Two runs behind in the ninth inning of the opening game, the Browns rallied to tie on Johnny Berardino's single, Glen McQuillen's triple and Ferrell's single, knocking Al Milnar out of the box.

First Game

Cleveland.	AB	H	O	A	St. Louis.	AB	H	O	A
B'dreau,ss	5	2	3	5	Heffner,2b.	5	1	2	3
Edwards,rf	6	1	3	1	Archie,1b..	3	1	11	3
Keltner,3b	6	3	1	3	Clift,3b...	4	2	3	0
Heath,lf..	5	2	2	1	Laabs,cf...	4	2	4	0
C'mpbell,cf	4	1	1	0	C'enbine,lf.	4	0	3	0
Grimes,1b.	5	0	14	0	B'ardino,ss.	4	1	1	3
Mack,2b..	4	0	3	2	M'Q'llen,rf	5	2	3	0
Hegan,c..	5	2	4	1	Swift,c....	3	1	3	1
Milnar,p..	4	3	0	1	Ferrell,c..	2	1	2	0
K'k'kas,p	1	0	0	2	Auker,p...	1	0	1	1
					Caster,p...	1	0	0	1
Totals.	45	14	*31	17	†Stephens..	1	0	0	0
					Kramer,p..	0	0	0	2
					‡Lucadello	0	0	0	0
					Totals..	37	11	33	14

*One out when winning run was scored.
†Batted for Caster in seventh.
‡Batted for Kramer in eleventh.

Cleveland ..... 1 0 2 1 0 0 0 0 0 1 0 0—5
St. Louis...... 3 0 0 0 0 0 0 0 0 2 0 1—6

Runs—Edwards (2), Keltner, Mack, Milnar, Archie, Clift, Berardino, Laabs, McQuillen (2). Errors—Heffner, Hegan, Archie. Runs batted in—Keltner (2), Laabs, Berardino, McQuillen (2), Heath (2), Boudreau, Ferrell, Archie. Two-base hits—Laabs (2), Milnar, Keltner, Boudreau, McQuillen, Heath, Archie. Three-base hit—McQuillen. Sacrifices—Boudreau, Kramer. Double plays—Keltner to Mack to Grimes, Archie to Berardino to Swift. Left on bases—Cleveland, 10; St. Louis, 10. First base on balls—Off Milnar, 5; off Krakauskas, 4; off Auker, 1; off Kramer, 1. Struck out—By Milnar, 1; by Auker, 1; by Caster, 2; by Kramer, 2. Hits—Off Auker, 3 in 3⅓ innings; off Caster, 3 in 3⅔ innings; off Kramer, 3 in 4 innings; off Milnar, 9 in 8 innings (none out in ninth); off Krakauskas, 2 in 2⅓ innings. Winning pitcher—Kramer. Losing pitcher—Krakauskas. Umpires—Passarella, Rommel and Basil. Time of game—Two hours 36 minutes.

Second Game

Cleveland.	AB	H	O	A	St. Louis.	AB	H	O	A
B'dreau,ss	5	2	2	2	L'dello,2b..	2	0	1	6
Edwards,rf	4	1	1	0	Clift,3b....	4	0	1	2
Keltner,3b	4	0	1	1	McQ'inn,1b	4	0	13	3
Heath,lf..	3	0	4	0	Judnich,cf	3	0	2	1
C'pbell,cf.	3	0	2	0	C'enbine,lf.	3	0	1	0
Grimes,1b.	4	1	7	1	Grace,rf..	4	0	1	0
Mack,2b...	3	1	1	0	B'ardino,ss	3	0	2	0
Des'tels,c.	4	3	8	1	Ferrell,c..	2	1	3	2
Feller,p..	4	1	1	1	G'house,p.	2	0	3	0
Totals.	34	9	27	6	Totals..	27	1	27	14

Cleveland .... 0 0 0 0 0 2 1 0 0—3
St. Louis.......... 0 0 0 0 2 0 0 0 0—2

Runs—Boudreau, Edwards, DeSautels, Berardino, Ferrell. Runs batted in—Lucadello, Clift, Edwards, Heath, Boudreau. Two-base hits—Boudreau, Feller, DeSautels (2). Three-base hit—Edwards. Stolen base—Heath. Left on bases—Cleveland, 7; St. Louis, 5. First base on balls—Off Feller, 7; off Galehouse, 2. Struck out—By Feller, 6; by Galehouse, 4. Hit by pitched ball—By Galehouse (Heath). Passed ball—DeSautels.

The Majors

American League

Standing of the Teams

	W.	L.	Pct.	GB.
New York.......	101	51	.664	....
Boston	82	69	.543	18½
Chicago	75	77	.493	26
Detroit	75	77	.493	26
Cleveland	74	78	.487	27
St. Louis	69	83	.453	32
WASHINGTON.	68	84	.447	33
Philadelphia ...	63	88	.417	37½

Yesterday's Results

New York, 4-1; WASHINGTON, 1-0.
Detroit, 4; Chicago, 3.
St. Louis, 6-2; Cleveland, 5-3.
Only games scheduled.

Games Today

WASHINGTON at New York.
Masterson (3-3) vs. Gomez (15-4).
Chicago at Detroit.
Rigney (12-13) vs. Rowe (8-5).
Cleveland at St. Louis.
Smith (11-13) vs. Niggeling (7-8).
Boston at Philadelphia.
Harris (7-14) vs. Wolff (0-1).

National League

Standing of the Teams

	W.	L.	Pct.	GB.
Brooklyn.........	99	53	.651	...
St. Louis.........	96	55	.636	2½
Cincinnati	87	65	.573	12½
Pittsburgh	80	71	.527	18½
New York.........	73	78	.483	25½
Chicago..........	69	83	.454	30
Boston...........	61	91	.404	38
Philadelphia......	42	110	.276	57

Yesterday's Results

Cincinnati, 4; Pittsburgh, 3.
Only game scheduled.

Games Today

St. Louis at Chicago.
Lanier (10-8) vs. Ericksen (5-7).
New York at Boston.
Koslo (0-2) vs. Tobin (12-12).
Philadelphia at Brooklyn.
Melton (1-4) vs. Chipman (0-0).
Cincinnati at Pittsburgh.
Riddle (18-4) vs. Clemensen (0-0).

They Placed One, Two in Tourney

Post Staff Photo

Mrs. Charles F. Lynch (right), winner of the women's championship at Washington Golf and Country Club yesterday, post-mortems the event with Mrs. R. E. Hotze, runner-up

Leo Walper Captures Golf Open Crown

Special Dispatch to The Post

Baltimore, Md., Sept. 26.—"Happy Go Lucky" Leo Walper, Washington driving range professional, became the 1941 champion in the Baltimore match play Open golf tournament at Green Spring Valley Hunt Club today by beating the 1940 champion, Andy Gibson, of Bonnie View, 4 and 3, in the 36-hole finals.

Wisecracking and shooting his way out of more trouble than any two golfers should get into, the Washingtonian took an early lead over the wee Scott and during the morning round produced near-miracle shots every time Andy looked as if he were about to rally.

At the end of the first 18, Leo was four up.

The little Scott fought back in the afternoon, but just did not seem to get any breaks. He got a hole back on the nineteenth and then lost it right back when Walper sank a 15-foot putt on the next one.

They exchanged wins to the twenty-seventh, where Andy began to have bad luck with his putter and soon was five down to the easy-going Walper. Walper was coming out of traps and all manner of bad lies so close to the pin that he had Andy pressing to drop long ones.

Gibson made one more try at the thirty-second hole when he sank a 10-footer for a birdie after Walper had put his second out of the rough to within 3 feet of the pin. This cut Walper's lead to four, but the best Andy could do on the thirty-third was a half, and the match was over.

Washington Golf Crown To Mrs. Lynch

Mrs. Charles Lynch, playing in her first club championship at Washington Golf and Country Club, won the title over Mrs. R. E. Hotze in the 18-hole finals yesterday, 5 and 3.

Mrs. Lynch was out in 44 and 2 up and added to her lead on the back nine. Mrs. Wilda Martin, defending champion, won the first flight consolation final over Mrs. Lafayette Franklin, 3 and 2.

Mrs. Donald Lee won the second flight over Mrs. Gorham Freer, 2 up, and Mrs. J. J. Corson the consolation over Mrs. H. H. Goodman, 1 up, in 21 holes.

Mrs. C. A. Olmstead won the third flight over Mrs. W. E. Niles, 3 and 2, and Mrs. Ed Kochersperger the consolation, over Mrs. J. E. McCabe, 2 up, while the fourth bracket went to Mrs. T. S. O'Halloran over Mrs. J. R. Murphy, 2 up, and Mrs. W. W. Southworth the consolation, over Mrs. S. W. Hauser, 5 and 4.

Vander Meer Checks Bucs, Reds Win, 4-3

By the Associated Press

Pittsburgh, Sept. 26.—Johnny Vander Meer chalked up seven strikeouts today to push his season's total to 202 as Cincinnati downed Pittsburgh, 4 to 3, before a meager 717 fans.

The Pirates touched Vander Meer for nine hits but the bingles were well scattered and Pirates did not fare well on the bases. Bill Brandt hurled five creditable innings, then gave three runs and four hits.

Mike McCormick's triple, a walk, a fly and Mattick's single gave the Reds two runs in the second and they added another in the third on Frey's infield hit and West's triple. The winning run crossed the plate in the seventh on two walks and an error by Rip Collins.

C'cinnati.	AB	H	O	A	Pittsb'gh.	AB	H	O	A
Mattick,ss	4	1	3	2	Cox,ss.....	5	0	2	1
Lukon,rf..	4	0	1	0	Rikard,cf..	3	0	4	0
Frey,2b...	3	1	6	3	†Baker....	1	0	0	0
F.McC'k,1b	2	0	0	2	Conger,p...	0	0	0	0
Joost,1b..	1	0	5	0	‡Leip.....	1	0	0	0
West,c....	4	2	9	0	Vaughan,3b	4	2	0	3
M.McC'k,cf	4	1	1	0	Elliott,rf..	4	1	4	0
Gleeson,lf.	3	0	1	0	VanR'ys,lf.	3	0	4	0
Aleno,3b..	3	1	0	1	Gustine,2b.	4	3	3	2
V'd'M'r,p.	3	0	1	0	Collins,1b..	4	1	6	1
					Smith,c...	3	2	3	2
Totals.	31	6	27	8	Brandt,p..	1	0	0	0
					*Anderson.	1	0	0	0
					St'cevich,p.	0	0	1	0
					DiM'gio,cf.	1	0	0	0
					Totals..	35	9	27	9

*Batted for Brandt in fifth.
†Batted for Rikard in seventh.
‡Batted for Conger in ninth.

Cincinnati .... 0 2 1 0 0 0 1 0 0—4
Pittsburgh .... 0 0 0 1 0 0 1 1 0—3

Runs—Frey, M. McCormick, Gleeson, Aleno, Vaughan, Van Robays, Gustine. Error—Collins. Runs batted in—Vander Meer, Mattick, West, Elliott, Collins, Cox. Two-base hits—Gustine, Aleno, Vaughan. Three-base hits—M. McCormick, Vaughan, West. Stolen base—Cox. Sacrifice—Vander Meer. Double play—Frey to Joost. Left on bases—Cincinnati, 6; Pittsburgh, 8. First base on balls—Off Brandt, 3; off Strincevich, 2; off Vander Meer, 3.

Weak-Hitting Nats Lose Two To Yankees

NATS, from Page 18.

party to a new major league record established today. By hitting into three double plays during the twin bill they lifted the Yankees double-play record for the season to 189, two better than the former record.

In that first game, the Nats were tied up a 1-1 with the Yankees until the seventh inning when Chase flunked his control by walking Selkirk with one out and wild-pitching him to second. Priddy's single to center fetched Selkirk home with what proved to be the winning run. In the eighth, the Yankees came up with two more when Rolfe walked and Henrich and DiMaggio followed with singles.

The Nats muffed a chance for a big inning against Chandler when they scored only one run in the fourth. Layne singled and Travis doubled before anybody was out. Layne was forced to hold third as Vernon grounded out and the upshot was one run scored on Buddy Lewis' infield out.

In the sixth the Nats came up with nothing despite the fact Cramer and Layne led off by drawing walks. With the count three and two on Travis, that young man fouled off three pitches and then fanned, and Cramer was doubled up at third on the strike-out pitch.

Wynn was showing the Yankees a sweet mixture of fast and curve ball pitching in the second game, but Rizzuto's cheapish first inning homer licked him. Wynn didn't walk a batter. Of course, another factor in the Nat's defeat was Russo's 3-hit pitching.

Travis got one of the three hits off Russo when he led off the second inning with a single to left. Whereupon Vernon popped out and Ortiz hit into a double play. Evans singled to right center with one out in the third and Wynn obliged the Yanks by hitting into a D. P., the only other Washington blow being Ortix's scratch hit to Rizzuto in the seventh.

Wynn was pretty potent, especially in the eighth when with men on second and third and two out he purposely passed Joe DiMaggio and struck out Selkirk. But the Nats got no runs for the lad.

Yanks to Get Battle From Flock—Leo

DODGERS, from Page 18.

ers. They won the pennant for me and they're entitled to pitch in the Series. We didn't win it with Albosta, or French, or Drake."

The same reasoning prompted Durocher to declare that he would adhere to Cookie Lavagetto at third base and Joe Medwick in leftfield, no matter whether the Yanks used right or lefthanded pitchers. During the heat of the pennant race he regularly installed Lew Riggs at third against righthanded pitchers and used Jim Wasdell in the outfield against southpaws.

Peewee Reese also will start all the games at shortstop, he said. "I don't expect to play unless I have to. Of course, if I have to put in a pinchhitter for Reese during a game, I'll have to go out there. But they didn't win with me at short, they won with the kid."

Durocher said he expected Reese to be nervous and to make mistakes in the series. "After all he's a high strung kid. He's only been in the big leagues two years and here he is in the World Series. But I think he'll settle down after the first strain wears off.

"Reiser may be a little nervous at the start, too. I watched him in the all-star game and he was on edge there. But that all-star game was a great thing for him. Maybe it taught him to ease off the pressure.

"One thing I know. When he's up there at bat he doesn't know who's pitchin'. He just looks at that ball and lets loose.

"I'm not worried about Camilli, or Medwick, or Herman tightening up. They're old hands. And that Owen—he's a tough little nut and he won't crack either."

Durocher revealed for the first time that his peppy catcher had been playing on his nerve in recent days.

"He'll be all right for the Series, but he hurt his left leg bad at St. Louis—skun it clear to the bone and then a boil came out right where it was hurt."

He added that he would use his regulars for a couple of times at bat both tomorrow and Sunday against the Phillies, just to keep them limbered up.

Same Old Story . . .

First Game

WASHINGTON.	AB	R	H	O	A	E
Case, lf..............	4	0	0	3	0	0
Cramer, cf............	3	0	0	3	0	0
Layne, 3b.............	3	1	1	1	1	0
Travis, ss............	4	0	1	1	4	0
Vernon, 1b............	4	0	0	6	0	0
Lewis, rf.............	2	0	0	1	1	1
Bloodworth, 2b........	2	0	1	3	0	0
Evans, c..............	3	0	0	6	0	0
Chase, p..............	3	0	0	0	1	0
Totals	28	1	3	24	7	1

NEW YORK.	AB	R	H	O	A	E
Rizzuto, ss...........	3	0	0	3	4	0
Rolfe, 3b.............	3	1	2	1	1	0
Henrich, rf...........	4	1	1	0	0	0
DiMaggio, cf..........	3	0	1	4	0	0
Gordon, 2b............	3	1	0	2	4	0
Rosar, c..............	3	0	0	4	1	0
Selkirk, lf...........	3	1	0	1	0	0
Priddy, 1b............	4	0	2	11	0	0
Chandler, p...........	3	0	0	1	3	0
Totals	29	4	6	27	13	0

WASHINGTON .... 0 0 0 1 0 0 0 0 0—1
New York........ 0 1 0 0 0 0 1 2 x—4

Runs batted in—Priddy (2), Lewis, Gordon, DiMaggio. Two-base hits—Priddy, Travis. Double plays—Rosar to Rolfe, Rizzuto to Gordon to Priddy. Left on bases—New York, 7; Washington, 4. First base on balls—Off Chase, 6; off Chandler, 4. Struck out—By Chase, 6; by Chandler, 4. Wild pitches—Chase (2). Umpires—Pinelli, Stewart and Summers. Time of game—One hour 42 minutes.

Second Game

WASHINGTON.	AB	R	H	O	A	E
Case, lf..............	4	0	0	0	0	0
Welaj, cf.............	3	0	0	2	0	0
Layne, 3b.............	3	0	0	2	0	0
Travis, ss............	3	0	1	2	4	0
Vernon, 1b............	3	0	0	11	0	0
Ortiz, rf.............	3	0	1	0	0	0
Bloodworth, 2b........	3	0	0	2	3	0
Evans, c..............	3	0	1	5	0	0
Wynn, p...............	2	0	0	0	1	0
*Cramer	1	0	0	0	0	0
Totals	28	0	3	24	8	0

*Batted for Wynn in ninth.

NEW YORK.	AB	R	H	O	A	E
Sturm, 1b.............	4	0	0	10	2	0
Rizzuto, ss...........	4	1	2	1	5	0
Henrich, rf...........	4	0	1	2	0	0
DiMaggio, cf..........	2	0	0	2	0	0
Selkirk, lf...........	4	0	0	0	0	0
Dickey, c.............	3	0	1	8	0	0
Gordon, 2b............	3	0	0	1	1	0
Crosetti, 3b..........	3	0	1	2	1	0
Russo, p..............	3	0	1	1	2	0
Totals	30	1	6	27	11	0

WASHINGTON .... 0 0 0 0 0 0 0 0 0—0
New York........ 1 0 0 0 0 0 0 0 x—1

Run batted in—Rizzuto. Home run—Rizzuto. Double plays—Rizzuto to Gordon to Sturm, Sturm to Rizzuto to Sturm. Left on bases—New York, 7; Washington, 1. First base on balls—Off Wynn, 2. Struck out—By Russo, 7; by Wynn, 2. Umpires—Stewart, Summers and Pinelli. Time of game—One hour 25 minutes. Attendance—6000.

Chevy Chase Show Features 3-Year-Olds

An unscheduled and completely unexpected meeting among three of Virginia's best 3-year-olds will take place tomorrow in the second session of the Chevy Chase Horse Show on the East-West Highway grounds opposite the Meadowbrook Saddle Club. Junior events will be held today.

The trio, made up of Mrs. E. Douglas Prime's newly purchased Pappy, Mrs. James Hamilton's Pedestal and Betty Couzens' Spanish Oak, has been competing all summer on the Virginia circuit, but no show followers figured that its members would have an opportunity to further settle the issue on Maryland territory.

Pappy, winner of the Warrenton juvenile title for J. North Fletcher, naturally is highest touted in early figuring, but railhangers know of the tremendous jumping ability of Spanish Oak and the attractive way of going of Mrs. Hamilton's colt.

So, while these youngsters battle it out among themselves over 3½-foot fences, older and more experienced local campaigners will go after the coveted conformation hunter title. Leading candidates include Charles Carrico's Recall, Miss Couzens' Repulsion and Jag, Patricia Henry's Gabby's Scamp, Mrs. Nancy Harris McDowell's Dunstar, W. Frank Burrows' Tahra and U. S. Randle's string of hunters.

Today's classes, limited to junior riders under 10, will begin at 12:30 p. m. Sunday's full card opens at 11 a. m. with a class for road hacks and continues through the afternoon.

Eastern Game At Episcopal Tops Schedule

Highlighted by Eastern High's invasion of Episcopal, at Alexandria, the high school football card today calls for a total of four games, all out of town.

Anacostia opens its schedule at Martinsburg (W. Va.) High, Woodrow Wilson gets under way at Randolph-Macon Academy in Front Royal, Va., and the first Calvin Coolidge High eleven in the school's history tangles with Handley High, at Winchester, Va.

Going into the Episcopal battle, the White Tide boasts one of the pre-season favorites in local inter-high circles. A strong line and a backfield composed mostly of Herby Adams and Neil Craig is its talking point. Episcopal, under Coach Bus Male, will have six lettermen from the 1940 club which lost all its games.

Anacostia enters its first battle with a light team but numerous experienced players headed by Bob Nolte, 170-pound triple-threat at Wilson. Even Coach Carl Heintel can't say what kind of a club he will have, largely because of scholastic difficulties. A strong Tiger team, however, isn't too much to expect.

Coolidge, taking Anacostia's place as the "baby" of the public school family, goes into its first season under Coaches Sherman Rees and Gil Roberts as an unknown quanity. The line will average about 180 pounds, hover, and the backfield about 150.

DIED 1

BALLENTINE, HENRY LAIRD. On Thursday, September 25, 1941, at his residence, 1836 Calvert st. nw., HENRY LAIRD BALLENTINE, beloved husband of Anna deB. Ballentine. Funeral services and interment, private, Saturday morning. Please omit flowers.

BIRKETT, WILLIAM C. On Thursday, September 25, 1941, at his residence, Oxon Hill, Md., WILLIAM C. BIRKETT, beloved husband of Margaret J. Birkett and father of Mrs. Charles Balsam, Dr. William C., Arnold L. and Norman M. Birkett. Funeral services at the Thos. F. Murray funeral home, 2007 Nichols ave. se., on Saturday, September 27, at 3:30 p. m. Relatives and friends invited. Interment Cedar Hill Cemetery.

COHILL, GEORGE A. On Thursday, September 25, 1941, at George Washington Hospital, GEORGE A. COHILL. Remains resting at the M. M. Padgett funeral home, 131 11th st. se., where funeral services will be held Saturday, September 27, at 3 p. m. Relatives and friends invited. Interment Congressional Cemetery.

DIED 1

(Continued from Preceding Column.)

DAVIDSON, SARAH ELEANOR. On Wednesday, September 24, 1941, SARAH ELEANOR DAVIDSON, beloved wife of Alexander Davidson, 3823 Morrison st. nw., and mother of Mrs. Alexander Harkess. Funeral services at V. L. Speare's chapel, 1009 H st. nw., on Friday, September 26, at 2 p. m. Interment Washington Memorial Park Cemetery.

FERGUSON, HAMILTON OTTAWA. On Thursday, September 25, 1941, HAMILTON OTTAWA FERGUSON, beloved husband of Ursula Ferguson. Services at Chambers Georgetown funeral home, 31st and M sts. nw., on Monday, September 29, at 1:30 p. m. Relatives and friends invited. Interment Arlington National Cemetery.

GIST, GEORGE C. Suddenly, on Friday, September 26, 1941, at his residence, 725 Jefferson st. nw., GEORGE C. GIST, beloved son of Sarah E. and the late Elmer E. Gist, brother of Benjamin R. Gist, Mrs. Marion McKimmie and Mrs. Robert E. Brown. Remains resting at Chambers' funeral home, 1400 Chapin st. nw., where services will be held on Monday, September 29, at 2 p. m. Relatives and friends invited. Interment Glenwood Cemetery.

GOLDSMITH, JULIA A. C. On Thursday, September 25, 1941, at her residence, 707 I st. se., JULIA A. C. GOLDSMITH, wife of the late John W. Goldsmith, and mother of John F., William E., Raymond E. Goldsmith, Mrs. Effie M. Webster, Mrs. Grace M. Rowlin, Mrs. Dorothy T. Trilling, Mrs. Ora O. Murphy and Mrs. Bessie L. Pfeiffer. Services at the above address on Monday, September 29, at 2 p. m. Relatives and friends invited. Interment Cedar Hill Cemetery. Services by Chambers Southeast funeral home.

GULICK, THOMAS SANFORD. On Friday, September 26, 1941, at his home, THOMAS SANFORD GULICK, beloved husband of Gladys Gulick. Remains resting at the Bethesda funeral home of Wm. Reuben Pumphrey, 7005 Wisconsin ave., until 2 p. m. Saturday, September 27. Funeral services at his late residence, Tilden Lane, Bethesda, Md., on Monday, Sept. 29, at 11 a.m. Interment Arlington National Cemetery.

HANDY, JOSEPHINE. On Thursday, September 25, 1941, at Georgetown Hospital, JOSEPHINE HANDY. Services at St. Matthew's Cathedral, Rhode Island ave., near Connecticut ave., on Saturday, September 27, at 10:30 a. m. Interment private.

HARFORD, SAMUEL R. On Thursday, September 25, 1941, SAMUEL R. HARFORD, of 2102 1st st. nw., beloved husband of Doshia A. Harford and father of Mrs. Virginia Cokinos and William Lavan Grimm. Services at the S. H. Hines Co. funeral home, 2901 14th st. nw., on Monday, September 29, at 10 a. m. Interment Arlington National Cemetery.

HOFFMAN, EMANUEL. On Friday, September 26, 1941, EMANUEL HOFFMAN, beloved husband of Helen Jeannette Hoffman and devoted father of Henrietta, Saul, Henry, Lorraine, Stanley, Rita, Joseph and Ronald Hoffman, aged 44 years. He is also survived by a sister, Mrs. Maurice Freedman, and two brothers, Saul and Henry Hoffman. Funeral services at his late residence, 1106 Florida ave. ne., on Sunday, September 28, at 2 p. m. Interment Adas Israel Cemetery.

IDEN, MANDLEY T. On Wednesday, September 24, 1941, at his residence, 2023 North Oakland st., Arlington, Va., MANDLEY T. IDEN, beloved husband of Eva V. Iden and brother of Benjamin B. and James Iden and Mrs. Minnie Etzken. He also is survived by five daughters and three sons. Remains resting at the Ives funeral home, 2847 Wilson blvd., Arlington, Va., until Saturday, September 27, at 10:30 a. m.; thence to Old Bethel Regular Baptist Church, Fairfax County, Va., where funeral services will be held at 11 a. m. Interment Andrew Chapel Cemetery.

KELLY, KEENER KAVANAUGH. Suddenly, on Thursday, September 25, 1941, at his residence, 506 A st. se., KEENER KAVANAUGH KELLY. Remains resting at Hysong's funeral home, 1300 N st. nw., where services will be held on Saturday, September 27, at 2 p. m. Friends invited to attend. Interment Cedar Hill Cemetery.

LYNCH, JOHN J. On Wednesday, September 24, 1941, at Georgetown Hospital, JOHN J. LYNCH, beloved husband of Margaret Lynch, of 4707 Maple ave., Bethesda, Md. Remains resting at the Bethesda funeral home of William Reuben Pumphrey, 7005 Wisconsin ave. Funeral services Saturday, September 27, at Our Lady of Lourdes Catholic Church, East-West highway, where requiem mass will be offered at 9 a. m. Interment Mount Olivet Cemetery.

MAGINNIS, SAMUEL ABBOTT. Suddenly, on Thursday, September 25, 1941, at Emergency Hospital, SAMUEL ABBOTT MAGINNIS, husband of Gwendolyn Brownlee Maginnis and father of William L., Mary and James S. Maginnis. Services at Gawler's chapel, 1756 Pennsylvania ave. nw., on Saturday, September 27, at 1:30 p. m. Interment Cedar Hill Cemetery.

McCRORY, MARY K. On Thursday, September 25, 1941, at her residence, 202 E st. ne., MARY K. McCRORY, beloved wife of the late John McCrory and mother of Mrs. Ellen Deckelman and Hugh J. McCrory. Funeral from the above residence on Saturday, September 27, at 8:30 a. m.; thence to St. Joseph's Catholic Church, where mass will be offered at 9 a. m. for the repose of her soul. Funeral private. Please omit flowers.

MEAD, PAUL E. On Thursday, September 25, 1941, PAUL E. MEAD, beloved friend of Alice Marston. Services at the Chambers funeral home, 1400 Chapin st. nw., on Saturday, September 27, at 11 a. m. Friends are invited. Interment Washington National Park Cemetery.

MOTLEY, THOMAS HENRY. On Thursday, September 25, 1941, at his residence, 2205 1st st. nw., THOMAS HENRY MOTLEY, beloved husband of Nettie M. Motley and father of James G. Motley. Services at the above residence on Saturday, September 27, at 11 a. m. Relatives and friends invited. Interment Cedar Hill Cemetery. Services by Chambers.

NOEL, CHARLOTTE ANN. On Thursday, September 25, 1941, at the residence of her daughter, 3521 Colorado ave. nw., CHARLOTTE ANN NOEL, beloved mother of Mrs. Katherine Kellogg and John P. Noel. Remains resting at the Chambers funeral home, 1400 Chapin st. nw., where services will be held on Saturday, September 27, at 2:30 p. m. Interment Glenwood Cemetery.

DIED 1

(Continued from Preceding Column.)

PEYTON, ALLEN T. On Thursday, September 25, 1941, ALLEN T. PEYTON, beloved brother of Elsie Kirby. Services at Chambers funeral home, 517 11th st. se., on Monday, September 29, at 11:30 a. m. Relatives and friends invited. Interment Arlington National Cemetery.

RALEY, EVA G. On Thursday, September 25, 1941, EVA G. RALEY, beloved wife of Robert C. Raley, of 132 Bryant st. nw. Funeral will be held from Timothy Hanlon's funeral home, 641 H st. ne., on Monday, September 29, at 8:30 a. m. Requiem mass at St. Martin's Church at 9 a. m. Relatives and friends invited. Interment Mount Olivet Cemetery.

ROTH, ARMINE. On Friday, September 26, 1941, at Sibley Hospital, ARMINE ROTH, beloved husband of Marie Roth and father of Mrs. Theresa Lawyer and Theodore Roth. Remains resting at the Lee funeral home, 4th st. and Mass. ave. ne., where services will be held on Monday, September 29, at 2 p. m. Relatives and friends invited. Interment Cedar Hill Cemetery.

ROTH, ARMIN. Special communication of Arminius Lodge, No. 25, F. A. A. M., is hereby called for Monday, September 29, 1941, at 1 p. m. at the Masonic Temple, 13th st. and New York ave. nw., for the purpose of conducting Masonic burial services for our late P. M. ARMIN ROTH.
HERMAN GOTTSCHALK, Master.
F. BERTRAM, Secretary.

SCOTT, IDA MAE. On Monday, September 22, 1941, at her residence, 1438 Meridian pl. nw., IDA MAE SCOTT. Services at the S. H. Hines Co. funeral home, 2901 14th st. nw., on Saturday, September 27, at 1 p. m. Interment Glenwood Cemetery.

SEATON, THOMAS S. On Thursday, September 25, 1941, at Casualty Hospital, THOMAS S. SEATON, beloved husband of Bessie L. Seaton and father of Mrs. John March and Mrs. James Hudson and grandfather of Loretta March. Funeral services at Chambers funeral home, 1400 Chapin st. nw., on Sunday, September 28, at 1:30 p. m. Relatives and friends invited. Interment Lake View Cemetery, Hamilton, Va.

SNYDER, WILLIAM H. On Friday, September 26, 1941, at Garfield Hospital, WILLIAM H. SNYDER, beloved husband of the late Elizabeth Hortense Snyder and father of Ross H. Snyder, Chevy Chase, Md., and Emma A. Pierson and Jean C. Snyder, of Hillsboro, Ill. Remains resting at the Bethesda funeral home of Wm. Reuben Pumphrey, 7005 Wisconsin ave. Notice of funeral later.

TALIAFERRO, THOMAS HARDY. On Thursday, September 25, 1941, at his residence, The Concord Apts., THOMAS HARDY TALIAFERRO, beloved husband of Mrs. Janie G. S. Taliaferro and dean of the University of Maryland. Remains resting at the above residence. Services will be held on Monday, September 29, at St. Paul's Episcopal Church, 917 23rd st. nw., at 11 a. m. Relatives and friends invited to attend. Interment private.

THOMPSON, MARY. On Friday, September 26, 1941, MARY THOMPSON. Services at Chambers funeral home, 517 11th st. se., on Monday, September 29, at 8:30 a. m. Mass at Holy Name Catholic Church at 9 a. m. Relatives and friends invited. Interment Washington Memorial Park.

WELLS, CHARLES A. On Thursday, September 25, 1941, CHARLES A. WELLS, of 626 Ray drive, Silver Spring, Md., beloved husband of Ada I. Wells and father of Mrs. Ruth W. Bradbury, Mrs. Evelyn W. Bourbon and Charles A. Wells, jr. Funeral services at the S. H. Hines Co. funeral home, 2901 14th st. nw., on Saturday, September 27, at 2:30 p. m. Interment Cedar Hill Cemetery.

ZIMMERMAN, HELEN MOORE. On Friday, September 26, 1941, at Garfield Hospital, HELEN MOORE ZIMMERMAN, beloved wife of Marcel Zimmerman, of 9606 2nd ave., Silver Spring, Md. Mrs. Zimmerman rests at the Warner E. Pumphrey funeral home, 8434 Georgia ave., Silver Spring, Md., where services will be held on Sunday, September 28, at 2 p. m. Interment Monocacy Cemetery, Beallsville, Md.

—Deaths—

Announcements of Services by Chambers

Deceased	Undertaker
Seaton, Thomas S.	W. W. Chambers Co.
Goldsmith, Julia	W. W. Chambers Co.
Mead, Paul E.	W. W. Chambers Co.
Motley, Thomas Henry	W. W. Chambers Co.
Peyton, Allen T.	W. W. Chambers Co.
Thompson, Mary	W. W. Chambers Co.
Gist, George C.	W. W. Chambers Co.
Heine, Barbara	W. W. Chambers Co.
Noel, Charlotte Ann	W. W. Chambers Co.
Little, Ella M.	W. W. Chambers Co.
Ferguson, Hamilton	W. W. Chambers Co.

CEMETERY LOTS

FT. LINCOLN CEMETERY, 4 grave sites. Sacrifice. Call owner, GE. 8348.

FUNERAL DESIGNS 2

GUDE BROS. CO., Florists
1212 F St. N.W. NAtional 4276.

Geo. C. Shaffer 900 14th St. N.W. Phone NA. 0106.
Expressive Floral Tributes, Moderate prices. Open Evenings and Sundays.

FUNERAL DIRECTORS 3

J. WILLIAM LEE'S SONS CO.
FUNERAL DIRECTORS
CREMATORIUM
4th and Mass. Ave. N.E. LI. 5200

CEMETERIES CEMETERIES

LEGAL NOTICES 4

THOMAS B. HEFFELFINGER, Attorney. Investment Building.

DISTRICT COURT OF THE UNITED States for the District of Columbia, holding Probate Court. No. 58925, Administration. This is to give notice that the subscriber, of the State of Virginia, has obtained from the Probate Court of the District of Columbia letters of administration c. t. a. on the estate of Avery D. Vice, late of the District of Columbia, deceased. All persons having claims against the deceased are hereby warned to exhibit the same, with the vouchers thereof, legally authenticated, to the subscriber, on or before the 22D DAY OF SEPTEMBER, A. D. 1942; otherwise they may by law be excluded from all benefit of said estate. Given under my hand this 22d day of September, 1941. MISS KATHERINE VICE, 351 Elm Avenue Southwest, Roanoke, Va. Attest: (Seal.) VICTOR S. MERSCH, Deputy Register of Wills for the District of Columbia, Clerk of the Probate Court. 27,4,11

HORACE O. POLLARD, Attorney. 615 F Street Northwest.

DISTRICT COURT OF THE UNITED States for the District of Columbia, holding a Probate Court. Estate of Mattie (Martha) Sayles, deceased. No. 58932. Administration Docket 125. Application having been made herein for probate of the last will and testament of said deceased, and for letters testamentary on said estate, by Leonora Sayles, it is ordered this 18th day of September, A. D. 1941, that Thomas Coghill, Lena Coghill, Hensler Golden, Sallie Pratt, Wilhelmina Coy, George Sayles and Lillian Morse, and all others concerned, appear in said Court on MONDAY, the 27th day of October, A. D. 1941, at 10 o'clock a. m., to show cause why such application should not be granted. Let notice hereof be published in the Washington Law Reporter and The Washington Post, once in each of three successive weeks before the return day herein mentioned, the first publication to be not less than thirty days before said return day. Witness, the Honorable ALFRED A. WHEAT, Chief Justice of said Court, this 18th day of September, A. D. 1941. Attest: (Seal.) VICTOR S. MERSCH, Deputy Register of Wills for the District of Columbia, Clerk of the Probate Court. 27,4,11

LEGAL NOTICES 4

(Continued from Preceding Column.)

FREDERICK S. TYLER and J. FONTAINE HALL, Attorneys.

DISTRICT COURT OF THE UNITED States for the District of Columbia, holding Probate Court. No. 58887, Administration. This is to give notice that the subscribers, of the District of Columbia, have obtained from the Probate Court of the District of Columbia letters testamentary on the estate of William H. Batterson, late of the District of Columbia, deceased. All persons having claims against the deceased are hereby warned to exhibit the same, with the vouchers thereof, legally authenticated, to the subscribers, on or before the 12TH DAY OF SEPTEMBER, A. D. 1942; otherwise they may by law be excluded from all benefit of said estate. Given under our hands this 16th day of September, 1941. FLORENCE BATTERSON and NATIONAL SAVINGS AND TRUST COMPANY. By BRUCE BAIRD, President. Attest: (Seal.) VICTOR S. MERSCH, Deputy Register of Wills for the District of Columbia, Clerk of the Probate Court. 20,27,4

ROBERT F. COGSWELL, Attorney, Hibbs Building.

DISTRICT COURT OF THE UNITED States for the District of Columbia, holding Probate Court. No. 58555, Administration. This is to give notice that the subscriber, of the District of Columbia, has obtained from the Probate Court of the District of Columbia letters testamentary on the estate of Annie W. Chieves, late of the District of Columbia, deceased. All persons having claims against the deceased are hereby warned to exhibit the same, with the vouchers thereof, legally authenticated, to the subscriber on or before the 10TH DAY OF SEPTEMBER, A. D. 1942; otherwise they may by law be excluded from all benefit of said estate. Given under my hand this 10th day of September, 1941. CLIFTON MALONEY, 111 North Broad Street, Philadelphia, Pa. Attest: (Seal.) VICTOR S. MERSCH, Deputy Register of Wills for the District of Columbia, Clerk of the Probate Court. 20,27,4

WATTERS, COWEN & BALDRIDGE and COLMAN, BREZ, STEIN, Attorneys.

IN THE DISTRICT COURT OF THE United States for the District of Columbia. Notice of petition for exemption from and limitation of liability filed September 17, 1941. Notice is hereby given that George N. Ray, owner, has filed a petition claiming the right to limit liability for all claims arising out of or in consequence of the explosion and fire occurring on the 8th day of June, 1941, aboard the yacht "Navajo" while moored in the Corinthian Yacht Club at Washington, D. C. All persons having such claims must prove them before the Auditor of this Court as Commissioner at his office in this Courthouse on or before the 10TH DAY OF NOVEMBER, 1941, at 10:30 o'clock in the forenoon, or be defaulted. 20,27,4,11,18,25,1,8

PRESTON C. KING, JR., GEORGE BEALE BLOOMER, Attorneys.

DISTRICT COURT OF THE UNITED States for the District of Columbia, holding Probate Court. No. 58996, Administration. This is to give notice that the subscriber, of the State of Maryland, has obtained from the Probate Court of the District of Columbia letters testamentary on the estate of Sara Brooke Foote, late of the District of Columbia, deceased. All persons having claims against the deceased are hereby warned to exhibit the same, with the vouchers thereof, legally authenticated, to the subscriber, on or before the 15TH DAY OF SEPTEMBER, A. D. 1942; otherwise they may by law be excluded from all benefit of said estate. Given under my hand this 15th day of September, 1941. ESTHER WILLING BROOKE FOOTE BLOOMER, 15 West Bradley Lane, Chevy Chase, Md. Attest: (Seal.) VICTOR S. MERSCH, Deputy Register of Wills for the District of Columbia, Clerk of the Probate Court. 20,27,4

EUGENIO M. FONSUENA, Attorney, Earle Building.

DISTRICT COURT OF THE UNITED States for the District of Columbia, holding Probate Court. No. 58946, Administration. This is to give notice that the subscriber, of the District of Columbia, has obtained from the Probate Court of the District of Columbia, letters of administration on the estate of John B. Miller, late of the District of Columbia, deceased. All persons having claims against the deceased are hereby warned to exhibit the same, with the vouchers thereof, legally authenticated, to the subscriber, on or before the 10TH DAY OF SEPTEMBER, A. D. 1942; otherwise they may by law be excluded from all benefit of said estate. Given under my hand this 10th day of September, 1941. EUGENIO M. FONSUENA, 661 Earle Building. Attest: (Seal.) VICTOR S. MERSCH, Deputy Register of Wills for the District of Columbia, Clerk of the Probate Court. 20,27,4

BOWEN & KELLY, Attorneys. Pepco Building.

DISTRICT COURT OF THE UNITED States for the District of Columbia, holding Probate Court. No. 58931, Administration. This is to give notice that the subscriber, of the State of Maryland, has obtained from the Probate Court of the District of Columbia letters of administration on the estate of George H. Williams, late of the District of Columbia, deceased. All persons having claims against the deceased are hereby warned to exhibit the same, with the vouchers thereof, legally authenticated, to the subscriber on or before the 5TH DAY OF SEPTEMBER, A. D. 1942; otherwise they may by law be excluded from all benefit of said estate. Given under my hand this 5th day of September, 1941. R. E. LEE GOFF, 929 E Street Northwest. Attest: (Seal.) THEODORE COGSWELL, Register of Wills for the District of Columbia, Clerk of the Probate Court. 13,20,27

JAMES A. CROOKS, Attorney. Washington Loan & Trust Bldg.

DISTRICT COURT OF THE UNITED States for the District of Columbia, holding Probate Court. No. 58727, Administration. This is to give notice that the subscriber, of the District of Columbia, has obtained from the Probate Court of the District of Columbia letters of administration on the estate of William E. Dennison, late of the District of Columbia, deceased. All persons having claims against the deceased are hereby warned to exhibit the same, with the vouchers thereof, legally authenticated, to the subscriber, on or before the 4TH DAY OF SEPTEMBER, A. D. 1942; otherwise they may by law be excluded from all benefit of said estate. Given under my hand this 4th day of September, 1941. JAMES A. CROOKS, Washington Loan & Trust Bldg. Attest: (Seal.) THEODORE COGSWELL, Register of Wills for the District of Columbia, Clerk of the Probate Court. 13,20,27

H. WINSHIP WHEATLEY, H. WINSHIP WHEATLEY, JR., Attorneys. 1010 Vermont Ave. N.W.

IN THE DISTRICT COURT OF THE United States for the District of Columbia. Holding Probate Court. Estate of Margaret Nelson Link, deceased. No. 58962. Administration docket 125. Order of publication. Application having been made herein for probate of the last will and testament dated November 10, 1935 of Margaret Nelson Link, deceased, and for letters testamentary on said estate, by Frank Murphy and Clara L. Opper, it is ordered this 17th day of September, A. D. 1941, that Harvey Link, Mrs. Sarah Browne, Mrs. Helen Link Dixon, Alfred Link, and all others concerned, appear in said court on MONDAY, THE TWENTY-SEVENTH DAY OF OCTOBER, A. D. 1941, AT 10 O'CLOCK A. M., to show cause why such application should not be granted. Let notice hereof be published in the Washington Law Reporter and The Washington Post, once in each of three successive weeks before the return day herein mentioned, the first publication to be not less than thirty days before said return day. Witness, the HON. ALFRED A. WHEAT, Chief Justice of said Court, this 17th day of September, A. D. 1941. Attest: (Seal.) VICTOR S. MERSCH, Deputy Register of Wills for the District of Columbia, Clerk of the Probate Court. 20,27,4

T. STANLEY HOLLAND, Attorney for Corporate Executor.

DISTRICT COURT OF THE UNITED States for the District of Columbia, holding Probate Court. No. 58911, Administration. This is to give notice that the subscribers, of Washington, D. C., and Atlantic City, New Jersey, respectively, have obtained from the Probate Court of the District of Columbia ancillary letters testamentary on the estate of Jacob Eisenmann, late of Atlantic City, New Jersey, deceased. All persons having claims against the deceased are hereby warned to exhibit the same, with the vouchers thereof, legally authenticated, to the subscribers, on or before the 2ND DAY OF SEPTEMBER, A. D. 1942; otherwise they may by law be excluded from all benefit of said estate. Given under our hands this 2nd day of September, 1941. AMERICAN SECURITY AND TRUST COMPANY, By EARL G. JONSCHER, Assistant Trust Officer. NETTIE EISENMANN, RALPH SELIG. Attest: (Seal.) THEODORE COGSWELL, Register of Wills for the District of Columbia, Clerk of the Probate Court. 13,20,27

MARCUS BORCHARDT, Attorney. Homer Bldg.

DISTRICT COURT OF THE UNITED States for the District of Columbia, holding Probate Court. No. 58938, Administration. This is to give notice that the subscriber, of the State of North Carolina, has obtained from the Probate Court of the District of Columbia letters testamentary on the estate of Mary Armstrong Mason, late of the District of Columbia, deceased. All persons having claims against the deceased are hereby warned to exhibit the same, with the vouchers thereof, legally authenticated, to the subscriber, on or before the 9TH DAY OF SEPTEMBER, A. D. 1942; otherwise they may by law be excluded from all benefit of said estate. Given under my hand this 10th day of September, 1941. LULA MASON NICHOLLS, Fremont, North Carolina. Attest: (Seal.) THEODORE COGSWELL, Register of Wills for the District of Columbia, Clerk of the Probate Court. 13,20,27

LEGAL NOTICES 4

(Continued from Preceding Column.)

LEWIS H. FISHER, Attorney.

DISTRICT COURT OF THE UNITED States for the District of Columbia, holding a Probate Court. Estate of Lula Lewis, deceased. No. 58928, Administration Docket 125. Application having been made herein for probate of the last will and testament of said deceased, and for letters testamentary on said estate, by Maude Ellis, the executrix named therein, it is ordered this 10th day of September, A. D. 1941, that Bettie Jones and Al Jones, minors, and Foster Jones, their custodian; Lina Valenti, Emma Rogers, Eunice Lewis, Lucy Benner, and all others concerned, appear in said Court on MONDAY, the 20th day of October, A. D. 1941, at 10 o'clock a. m., to show cause why such application should not be granted. Let notice hereof be published in the Washington Law Reporter and The Washington Post, once in each of three successive weeks before the return day herein mentioned, the first publication to be not less than thirty days before said return day. Witness, the Honorable ALFRED A. WHEAT, Chief Justice of said Court, this 10th day of September, A. D. 1941. Attest: (Seal.) THEODORE COGSWELL, Register of Wills for the District of Columbia, Clerk of the Probate Court. 13,20,27

LOUIS B. ARNOLD and SIMON E. GOLIBART, Attorneys.

DISTRICT COURT OF THE UNITED States for the District of Columbia, holding Probate Court. No. 58999, Administration. This is to give notice that the subscriber, of the District of Columbia, has obtained from the Probate Court of the District of Columbia letters of administration on the estate of Virgil Franklin Bourne, late of the District of Columbia, deceased. All persons having claims against the deceased are hereby warned to exhibit the same, with the vouchers thereof, legally authenticated, to the subscriber on or before the 17TH DAY OF SEPTEMBER, A. D. 1942; otherwise they may by law be excluded from all benefit of said estate. Given under my hand this 17th day of September, 1941. HELEN G. BOURNE, 1922 Biltmore Street Northwest. Attest: (Seal.) VICTOR S. MERSCH, Deputy Register of Wills for the District of Columbia, Clerk of the Probate Court. 27,4,11

COLMAN BREZ STEIN, Attorney, 806 Fifteenth Street Northwest.

IN THE DISTRICT COURT OF THE United States for the District of Columbia. Doris Cox Skull, plaintiff, vs. Frederick Skull, defendant, No. 12441. The object of this suit is absolute divorce on grounds of desertion for more than two years. On motion of the plaintiff, it is this 24th day of September, 1941, ordered that the defendant, Frederick Skull, cause his appearance to be entered herein on or before the fortieth day, exclusive of Sundays and legal holidays, occurring after the day of the first publication of this order; otherwise the cause will be proceeded with as in case of default, provided a copy of this order be published once a week for three successive weeks in the Washington Law Reporter and The Washington Post before said day. O. R. LUHRING, Justice. Attest: (Seal.) CHARLES E. STEWART, Clerk. By ELEANOR E. JOBE, Assistant Clerk. 27,4,11

HAMILTON & HAMILTON, TRACEY L. JEFFORDS, Attorneys.

DISTRICT COURT OF THE UNITED States for the District of Columbia, holding Probate Court. No. 58975, Administration. This is to give notice that the subscribers, of the State of Maryland and the District of Columbia, respectively, have obtained from the Probate Court of the District of Columbia letters testamentary on the estate of Ida O. Kryder, late of the District of Columbia, deceased. All persons having claims against the deceased are hereby warned to exhibit the same, with the vouchers thereof, legally authenticated, to the subscribers, on or before the 19TH DAY OF SEPTEMBER, A. D. 1942; otherwise they may by law be excluded from all benefit of said estate. Given under our hands this 19th day of September, 1941. HELEN M. FALL, 5405 Thirty-ninth Avenue, Hyattsville, Md.; UNION TRUST COMPANY OF THE DISTRICT OF COLUMBIA, By J. WESLEY CLAMPITT, Jr., Assistant Trust Officer. Attest: (Seal.) VICTOR S. MERSCH, Deputy Register of Wills for the District of Columbia, Clerk of the Probate Court. 27,4,11

A. B. KEEFER, Attorney, 945 Pennsylvania Avenue Northwest.

DISTRICT COURT OF THE UNITED States for the District of Columbia, holding Probate Court. No. 59037, Administration. This is to give notice that the subscriber, of the District of Columbia, has obtained from the Probate Court of the District of Columbia letters testamentary on the estate of Faber Stevenson, late of the District of Columbia, deceased. All persons having claims against the deceased are hereby warned to exhibit the same, with the vouchers thereof legally authenticated, to the subscriber, on or before the 22D DAY OF SEPTEMBER, A. D. 1942; otherwise they may by law be excluded from all benefit of said estate. Given under my hand this 22d day of September, 1941. VICTORIA EMILY STEVENSON, also known as VICTORIA WATTS STEVENSON, 3230 Nineteenth Street Northwest. Attest: (Seal.) VICTOR S. MERSCH, Deputy Register of Wills for the District of Columbia, Clerk of the Probate Court. 27,4,11

WHITEFORD, HART & CARMODY, Attorneys, 815 Fifteenth Street Northwest.

DISTRICT COURT OF THE UNITED States for the District of Columbia, holding Probate Court. No. 59009, Administration. This is to give notice that the subscriber, of the State of Maryland, has obtained from the Probate Court of the District of Columbia letters testamentary on the estate of Emily E. Kiskring, late of the District of Columbia, deceased. All persons having claims against the deceased are hereby warned to exhibit the same, with the vouchers thereof, legally authenticated, to the subscribers, on or before the 23D DAY OF SEPTEMBER, A. D. 1942; otherwise they may by law be excluded from all benefit of said estate. Given under my hand this 24th day of September, 1941. EDWARD E. PARREN, 202 East Thornapple Street, Chevy Chase, Md. Attest: (Seal.) VICTOR S. MERSCH, Deputy Register of Wills for the District of Columbia, Clerk of the Probate Court. 27,4,11

JEFFORDS & DUTTON, WALTER J. MITCHELL AND JAMES C. MITCHELL, Attorneys.

DISTRICT COURT OF THE UNITED States for the District of Columbia, holding Probate Court. No. 58708, Administration. This is to give notice that the subscribers, of the State of Maryland, have obtained from the Probate Court of the District of Columbia letters testamentary on the estate of M. Frances Carrico, late of the District of Columbia, deceased. All persons having claims against the deceased are hereby warned to exhibit the same, with the vouchers thereof, legally authenticated, to the subscribers, on or before the 19TH DAY OF SEPTEMBER, A. D. 1942; otherwise they may by law be excluded from all benefit of said estate. Given under our hands this 19th day of September, 1941. WALTER J. MITCHELL, JAMES C. MITCHELL, La Plata, Md. Attest: (Seal.) VICTOR S. MERSCH, Deputy Register of Wills for the District of Columbia, Clerk of the Probate Court. 27,4,11

GEORGE WALTER SMITH and DONALD K. STALEY, Attorneys, Southern Building.

IN THE DISTRICT COURT OF THE United States for the District of Columbia, holding a Probate Court. In re estate of Bridget O'Connor, deceased. Administration No. 57206. Order nisi for the sale of realty. Catherine C. Coles, administratrix c. t. a. under the will of Bridget O'Connor, deceased, having reported the sale of Lot 36 in Square 1235 as per plat recorded in the Office of the Surveyor of the District of Columbia in Liber Georgetown 1 Folio 199, improved by premises 3340 Prospect Avenue, N.W., to Helen H. Woodruff, at and for the price of Four Thousand Two Hundred and Seventy-Five Dollars ($4,275.00), all cash, subject to a broker's commission of Two Hundred Dollars ($200.00), it is by the Court this 23rd day of September, 1941, ordered that said sale be ratified and confirmed by the Court, unless cause to the contrary be shown before the 10TH DAY OF OCTOBER, 1941, provided a copy of this order be published once in the Washington Law Reporter and once in The Washington Post at least ten days prior to said last mentioned date. ALFRED A. WHEAT, Justice. A true copy. Attest: VICTOR S. MERSCH, Deputy Register of Wills for the District of Columbia, Clerk of the Probate Court.

J. MAXWELL DICKEY, Attorney, 917 Fifteenth Street Northwest.

IN THE DISTRICT COURT OF THE United States for the District of Columbia, holding Probate Court. In re estate of Ada D. Tait, deceased. Administration No. 57370. Order nisi. Alma June Tait, administratrix of the estate of Ada D. Tait, deceased, having reported to the Court, that pursuant to decree passed in the above entitled cause, she has sold said decedent's real estate, to wit: That part of original Lot 800, Square 2825, in the City of Washington, District of Columbia, more fully described in said report to Josephine and Julien Pouget for the sum of $7,000 cash, subject to a commission of $350, under the terms and conditions set forth in said report. It is by the Court this 25th day of September, 1941, adjudged, ordered and decreed that said sale be and is hereby confirmed by the Court unless cause to the contrary be shown on or before the 9TH DAY OF OCTOBER, 1941, provided a copy of this order be published once in the Washington Law Reporter and once in The Washington Post at least ten days prior to said last mentioned date. ALFRED A. WHEAT, Chief Justice. A true copy. Attest: VICTOR S. MERSCH, Deputy Register of Wills for the District of Columbia, Clerk of the Probate Court.

BIDS & PROPOSALS 6

U. S. Engineer Office, First and Douglas Streets Northwest, Washington, D. C. Sealed proposals will be received here until 3 p. m. October 10, 1941, and then publicly opened, for designing, furnishing and constructing a heating and air conditioning system for the A. F. Combat Command Control Building at Bolling Field, D. C. Further information on application. 27,29,2

SEALED PROPOSALS will be received at the Purchase Section, National Bureau of Standards, Washington, D. C., until 2 p. m. October 14, 1941, and then publicly opened for 75,000 pound: 60,000 pound and 90,000 pound, hydraulic-compression testing machines. Specifications may be obtained from the Purchase Section, National Bureau of Standards. 27,28

AUCTION SALES 8

THURSDAY, OCTOBER 9, 1941—
THOS. J. OWEN & SON, Auctioneers.
1431 Eye Street Northwest.

TRUSTEES' SALE OF VALUABLE STORE AND DWELLING KNOWN AS PREMISES NO. 2209 FOURTEENTH STREET NORTHWEST.

By virtue of a certain deed of trust duly recorded, in Liber No. 6973, folio 181 et seq., of the land records of the District of Columbia, and at the request of the party secured thereby, the undersigned trustees will sell, at public auction in front of the premises, on THURSDAY, THE NINTH DAY OF OCTOBER, A. D. 1941, AT FOUR-THIRTY O'CLOCK P. M., the following-described land and premises, situate in the District of Columbia, and designated as and being lot 121 in Fitzgerald's subdivision of lots in Square 234, as per plat recorded in the office of the Surveyor for the District of Columbia in Liber 12 at folio 34.

TERMS—Sold subject to a prior building association deed of trust for $4,844.92, further particulars of which will be announced at time of sale; the purchase price above said trust to be paid in cash. A deposit of $300 required. Conveyancing, recording, etc., at purchaser's cost. Terms to be complied with within thirty days, otherwise deposit forfeited and the property may be advertised and resold at the discretion of the trustees.

JAMES D. FRANKLIN,
GEORGE H. O'CONNOR,
EDWARD A. GARVEY, Trustees.
* Attorney for Noteholder.
1126 Vermont Avenue Northwest.
F—Sept.27,30,Oct.3,6,8

BUSINESS SERVICE 9

ALTERATIONS, DRESSMAKING
DRESSMAKING, alterations, by the day. Ella Ziriacks, 1701 H st. nw., Apt. 27.

ASPHALT DRIVES
Black Top Rds. Co. Driveways, Tennis Courts. TIME PAYMENTS. NA. 0464.

AUTO PARKING AND SERVICE.
NEW PARKING GARAGE
INSIDE PARKING ALL DAY, 40c ALL NIGHT, 25c
GASOLINE
Use This Ad and Save 25c on Car Wash or Lubrication.
Special Rates for Trucks—Night Parking.
ONE-STOP PARK AND SERVICE CENTER
9TH AND I STS. N.W.
SHELL PRODUCTS
Phone SEpublic 3502.
ED LANGLEY, Manager.
ALL THE GAS YOU WANT. NO LIMIT.

AUTO WINDSHIELD WIPER SERVICE.
BUELL Windshield wipers and fuel pumps. 908 4th nw. ME. 6778

BUILDING CONTRACTOR.
FR. 1867 New home remodeling by expert. Work guaranteed.

CEMENT—STONE WORK
JERRY Cement retaining walls, steps, walks, etc. ATlantic 9266.

CHAIR REPAIR AND SERVICE
CHAIR CANEING Upholstering. Porch rockers splinted. CLAY ARMSTRONG, 1235 10th st. nw. Phone MEtropolitan 2062.

CHAIRS SOLD, RENTED
NOTES Folding Chairs, Tables; All Occasions. Lowest rents. DI. 8112.

DRESSMAKING.
CO. 2470 Designer. Individual styling. Alterations. Reasonable.

FUR REMODELING
FUR and cloth coats ½ regular price, cleaned, delivered. American Furrier, 600 B st. se. FR. 8380.

GARAGES BUILT
WO. 1486 Garages built, complete $189. Call Mr. Proctor.

HAND LAUNDRY.
FR. 2940 Hand Laundry. Call For, Delivered. Guaranteed.

HEATING—HOME IMPROVEMENTS.
NO. 8521 Plymouth Steel Boilers, $100 and Up. 3 Years to Pay.

HOME IMPROVEMENTS.
INCREASE YOUR INCOME.
Recreation Rooms in knotty pine or gold panel; roofs; siding, etc. Work by expert. For estimates, AT. 5243. Convenient Terms. Clark Improvement Co.

HOME REPAIR SERVICE
TR. 7880 General Repairs. Painting. Papering. Roofs, etc.

LANDSCAPING
Ashton 3798 Nursery Work. Flagstone, etc. J. E. Johnson.

LEATHER GOODS REPAIRED
G. W. King, Jr. Saddlery, Trunks, etc. 511 11th nw.

MATTRESS RENOVATING
$3 up STEIN BEDDING CO. 1224 12th St. N.W. ME. 1315 $3 up

PAINTING AND PAPERING
HO. 0499 Spray or Brush; repairs. A1 work, before 9 after 5.
DIS. 5290 Paperhanging, painting. Work Guar. Reas. Price.

PRINTING
FR. 6603 For quality printing call FRanklin 6603 after 6 p. m. Quick, reliable service.

RADIO SERVICE REPAIRS.
EXPERT RADIO SERVICE
Free Est. Factory-Trained Mechanics. Williams Radio, 1130 7th st. nw. DI. 5156.
RADIO TROUBLE CURED
Free est. Work guar. 3 mos. Honest prices. MID-CITY RADIO SHOP. 9-9 p.m. NA. 0777

REMODELING.
WA. 6900 General repairs and remodeling interior and exterior decorating. Experienced and courteous mechanics. Prompt service and terms to suit.
ATLANTIC REMODELING COMPANY.
Remodel Your Home
Terms to Suit You, DIs. 5674
Recreation room, finished attic, add a room. Painting, papering, general repairs. No job too large or too small. Pennsylvania Remodeling Co. DI. 5674.

SIGN PAINTING
SIGNS Jacks Sign Service. DI. 0170. Anywhere. 725 6th st. sw.

TILE WORK, FIREPLACES, ETC.
TILE Marble, Slate, Terrazzo Work. J. E. Ellett, NA. 8731. 1106 9th nw.

TYPEWRITERS
$3 mo.; 3 months, $7.50; business machines. A.A.A. Typewriter Co. RE. 1177

TYPEWRITER REPAIR, RENTALS.
TYPEWRITERS QUICK REPAIRS Reasonable. Many Bargains. 718 14th St. RE. 2828.

UPHOLSTERY.
CO. 4542 Castleman & Co. Refinishing reproducing; upholst. by exp.

LOST & FOUND 10

You can phone your "Lost and Found" ads to The Post until 11 p. m. for insertion the following morning. For The Sunday Post, Saturday, 4 p. m. ("Found" ads are published free.)

BOSTON TERRIER male; in Rollingwood, Chevy Chase. Reward. WIs. 4994.

BROWN leather wallet, cont. $70; initials E. B. M.; vic. Hecht Co. Rew. MI. 3684.

CHESAPEAKE BAY retriever, male, reddish brown, 1½ yrs. old. Ans. name Bachelor. Child's pet. Reward. CH. 0591.

COAT (boy's), tan; left lying on hood of car parked on Legation st., Sept. 15. Finder, call Apt. 110, The Legation, OR. 1970.

The Washington Post
CLASSIFIED ADVERTISING LOCAL RATES.
For Washington and Points Within 25 Miles of the District of Columbia. The following rates are for consecutive insertions:

Rates per line		20c 1 time	19c 3 times	16c 7 times	14c 15 times
Words	Lines				
10	2	$.40	$1.14	$2.24	$4.20
15	3	.60	1.71	3.36	6.30
20	4	.80	2.28	4.48	8.40

Cash rates for Situations Wanted ads are one-half of the above rates. The one-time rate applies on skip ads or irregular insertions. Minimum ad is 2 lines, 1 time, 40c.

OUT-OF-TOWN RATES.
Ads from points more than 25 miles from the District of Columbia are: 2 times, 25c per line; 3 times, 24c per line; 7 times, 22c per line. Count 5½ words of 6 letters each to a line.
Cancellation Orders or Correction before insertions (excepting Death Notices) cannot be made unless ordered before 6 p. m. daily or 4 p. m. Saturday for Sunday.

Phone NAtional 4200
Ask for an Ad-Writer

LOST & FOUND 10
(Continued from Preceding Column.)

GOLD BRACELET—Sept. 18; 7 charms; vic. Bethesda. Reward. MEt. 3743.

GREAT DANE PUPPY, light brown; ans. name Bimbo. Owner grieving. Finder, please call AT. 1605. Reward.

POCKETBOOK, blue, containing jewels. Reward. NO. 6738.

PURSE—Left accidently in Ford sedan, Senate Inn, Sat night. Reward. 11 Bowline Green, Bellvue.

SMALL Fox Terrier, brown and white, vic. Capitol Heights. Rew. HIll. 0471-J.

WRIST WATCH, lady's Hamilton yellow gold, gold band; Sat., vic. H and E on 14th, 14th, 13th on F. Rew. GL. 1620.

WRIST WATCH, lady's, small, rectangular. Nicolet. Reward. MI. 4343.

LOST—Diamond wrist watch, vicinity of 12th and 13th, F and G sts. and 21st and G. RE. 4027.

LOST—Lady's yellow gold Elgin wrist watch; reward. WO. 3734.

GERMAN POLICE PUP
Male, 6 mos. old; Aug. 26; white breast, paws; name "Caesar;" reward. DE. 0237.

BLACK, WHITE TERRIER
Female; 3 or 4 pounds; answers to the name, "Butz." Reward. Call Wisconsin 1178.

PERSONALS 11

HEMORRHOIDS (piles) eradicated by my own method; results effective for a lifetime or money back. Write for booklet. No drugs. No surgery. DR. SOMMERWERCK, 1365 Columbia rd. AD. 0388.

IF YOU NEED EXTRA MONEY FOR vacation, paying bills or any purpose, just give me a telephone call. You can get $100 and need repay only $1.78 per week, which includes interest, the only charge. Other amounts in proportion. Just call JACK SESSIONS, MIch. 6510.

LEARN Swedish massage, physio-hydro-electro therapy; classes 7-9 p. m.; terms. Dr. T. Reynolds, Instructor, 1100 Woodward Building.

MOTOR TRAVEL 12

CARS daily, all cities; Calif., $25; El Paso, $18; Chi., $8; N.Y., $2.50; Denv., $18; Seattle, $27.50. 1223 N. Y. nw. ME. 7277.

INSTRUCTIONS 13

CIVIL SERVICE courses, late editions. Many kinds. BOYD SCHOOL, 1333 F. NA. 2338.

DRAFTING, Diesel, welding, aircraft; day and eve. classes. WASHINGTON TRADE SCHOOL, INC., 140 Q st. ne. DU. 1576.

PIANO—Exp. teacher desires pupils; Chevy Chase neighborhood; rates reas. 3729 Morrison St. N. W. Em. 3046.

SPANISH
Special classes. Native instructors. Monday, Wednesday, Friday evenings. New classes forming September 29; 3 months, $20. Arlington Institute, 3150 Wilson blvd. OXford 2040.

HELP, MEN 16

Men—If you don't find your position in the Help Wanted Column today, place a "Situation Wanted" Ad in The Post. A 2-line ad costs only 20 cents.

Air-Conditioning Mechanics
Helpers. Apply rear 1221 Wisc. ave. nw. See Mr. Barker

APPLE PICKERS
7c bushel. Exp.; also good opp. for farm hand. Falls Church Orch., W. Falls Ch. Va.

AUTOMOBILE SALESMEN
Unusual earning opportunity for an experienced new and used car salesman of good character; permanent connection. Liberal commission and drawing account. Good stock new and used cars. Ask for Mr. Fussell, Lee D. Butler Co., Studebaker Distributors, 1121 21st St., N. W.

BARBER—Steady, sober; $25, com. 711 9th st. nw. J. W. Moore.

BARBER—Sat., Sun and Mon., $15 and comm. 806½ 9th st. nw.

BARBER—$15 guar.; Friday and Saturday and steady job. 1826 1st st. nw.

BARBER—Steady; $20 guar. Del-Ray Recreation Center Barber Shop, Alex., Va.

BARBER WANTED—Steady man. Fox Shop, 1344 G st. nw.

BARBER—Colored, for white trade. Must be neat. Sol's Barber Shop. 1210 Emerson st. nw.

BARBER, COLORED, FOR WHITE TRADE. 3280 M ST. N.W.

BARBER (colored)—For white trade. Full time. Apply 801 P st. sw. Every day but Monday.

BARBER—Experienced; $25 guarantee and commission. 5 H st. nw.

BODY AND FENDER MEN, EXPERIENCED; ONE WITH FENDER EXPERIENCE. APPLY MR. CRUZE, 1317 L ST. N.W.

BOOKKEEPER-CASHIER
Experienced: accounts receivable Treasurer's office of large-scale housing project in Virginia; accountancy trained; typing required. Box 255, Washington Post.

BOOTBLACK—Must be experienced; references required; permanent job. 625 E st. nw.

BOYS—PART-TIME
general kitchen work. 714 11th st. nw.

BUS BOYS, DISHWASHERS
Rm. 404, Star Bldg. Wash. Rest. Assn. No fees.

BUS BOYS
PORTERS
DISHWASHERS
Apply 1234 Upshur St. N.W.

CURB SERVICE ATTENDANTS, FULL OR PART-TIME WORK; $25-$40 WEEK AND MEALS; IMMEDIATE OPENINGS. APPLY IN PERSON, 8-4, 1234 UPSHUR ST. N.W.

DISTRICT MANAGER
If you are over 23 years old, own a car and are seeking an opportunity to learn the newspaper business, we have an opening for the man that qualifies. He must be ambitious and energetic. He will be given a starting salary of $25 per week and a liberal allowance for his car. If you conscientiously feel that you can qualify, write to Mr. M. A. Miner, Assistant Circulation Manager, The Washington Post.

ERRAND BOY
Bright, excellent opportunity for advancement. $12 week to start. Ballard's, 1340 G st. nw.

GRILL COUNTERMEN
Experienced. Apply Room 404, Star Bldg. Wash. Rest. Assn. No fees.

JANITOR—Competent, experienced all-around man; 36 units. 5051 New Hampshire ave. nw. RA. 2935.

MECHANICS
Several skilled in instrument making, steady work. Apply Bowen & Co., 4906 Bethesda ave., Bethesda, Md.

Motorcycle Messenger
White boy; must be 18 or over; to operate Indian motorcycle; immediate employment; salary $18 week. Apply in person to MR. HALLORAN, 4th Floor, The Washington Post Building, 1337-43 E St. N.W., 10 a. m. to 12 noon, except Sunday.

HELP, MEN 16
(Continued from Preceding Column.)

Pharmacist, Registered
Excellent opportunity. Striner's Pharmacy, ATlantic 7866.

PHOTO coupon men (2); best offer in city. Albee Studio, 1426 G st. nw.

PIN SETTERS
Steady job, over 18; experience not necessary. Mr. Talbert, 4461 Conn. ave. nw.

PRESSER
Colored; experienced on ladies' and men's clothing; steady job.
KRAMER, CLEANERS
8117 Georgia Ave., Silver Spring, Md.

PRESSER
Experienced; steady work. Monroe Dry Cleaning, 3128 12th st. ne. MI. 4010.

SALESMEN, experienced; real estate to sell for owner. Don't answer unless you can earn more than $5,000 yearly. Have more leads than we can follow. DI. 5230.

SALESMAN
For G. E. appliances; good income assured. Md. Elec. Co., 106 Md. ave., Hyattsville, Md.

SECOND cook wanted; good salary to right person. Apply Brighton Hotel dining room, 2123 California ave. nw.

SHOEMAKER—COLORED, 1737 7th St. N.W.

SODA MAN, experienced; full time; permanent. AT. 7666.

SPRAY GUN PAINTER
Experienced. Start at $24 per week. 509 K st. nw., after 3 p. m.

TAILOR
Must be experienced on alteration work of any kind. Good steady job for right party. Call at once. KENT STORES, 2035 West Virginia ave. ne.

TRUCK DRIVER—White; grocery; good wages. Brookland, 3730 10th st. ne.

WATCHMAKER
A permanent position for an experienced man of good character.
JULIUS GARFINCKEL & CO.

YOUNG MEN AND BOYS—Permanent positions. Bicycles required. Western Union Tele. Co., 1317 N. Y. ave. nw.

WANTED—College or high school student over 18, with car, for part-time, early morning work in N.E. section and nearby Maryland. Apply to Mr. Burch, 2811 16th st. ne., after 4 p. m.

WANTED good cow man; white. Must be expert dry-hand milker. Ref. WAr. 1772.

WANTED—Steam table man, experienced; night work; good pay. 1410 Irving nw.

SPECIAL FIELD REPRESENTATIVE
Keystone Automobile Club and its affiliated Stock Casualty Insurance and Auto Finance Companies; permanent, accumulating income, secure future with largest, fastest-growing auto club in the East. Applicants qualifying will be carefully trained and continuously aided in the field. Apply Saturday, 9 a. m., 1643 Connecticut ave.

WANTED—Newspaper Subscription Salesmen. Opportunity for good earnings. Salary and Commission to those who qualify. Report for work to Mr. Abernethy, 9 to 11 a. m., any day this week at 2041 K St. N.W.

Electricians
Skilled
Experienced
Immediate Work
APPLY
Buckingham Construction Office
4361 N. Pershing Drive
Arlington, Va.
CHestnut 5000

COLORED DISHWASHER
8 hours day; good salary. Apply at once. 5914 Georgia ave.

SALESMEN, AGENTS 17

Experienced Haberdashery
SALESMAN
Apply
GOLDHEIM'S
1409 H ST. N.W.

HELP, WOMEN 18

Women—If you don't find your position in the Help Wanted Column today—place a "Situations Wanted" Ad in The Post. A 2-line ad costs only 20 cents.

CIVIL SERVICE courses, late editions. Many kinds. BOYD SCHOOL, 1333 F. NA. 2338.

CLERK IN DRUG STORE
With knowledge of typing. Apply 1832 Columbia rd. nw.

CORSETIERE
This position offers a good opportunity to a woman of experience and character.
JULIUS GARFINCKEL & CO.

COUNTER GIRLS
White; experienced or inexperienced. Apply Wash. Rest. Assn., Room 404, Star Bldg. No fees.

FOUNTAIN GIRLS—Experienced; $18 wk. Waitresses, experienced. Velati's, 609 14th st. nw.

GIRL
to answer phone in junk shop. 2220 Georgia ave. nw.

GIRLS
No experience necessary. Train for waitress work. 1234 Upshur St. N.W.

Salad and Sandwich Women
Colored, 21-35 years. Experienced and references required. Apply 812 17th st. nw.

SALESWOMEN
Sales help, all kinds; telephone operators, laundry clerks, cashiers, receptionists (female only). Many openings. Visit Miss Reed, 1311 G St. N. W.

SECRETARIES WANTED
Adams Agency, Colorado Building.

Secretary-Receptionist
Nurse desirable. Between 20 and 30, in professional office. Good typist, shorthand with personality. Immaculate appearance. One interested in permanent connections with promising future. Salary, $90 a month to start. Answer in own handwriting giving full details, description, experience, education and religion. Box 262, Washington Post.

STENOGS., bookkeepers, typists; very good openings NOW. Boyd School, 1333 F nw.

TYPISTS WANTED
Several rapid, intelligent typists. Accuracy and speed required but previous experience not necessary. Salary $20, 5-day week. Excellent working conditions. Give age, training and references. Box 197, Washington Post.

TYPISTS—Experienced and good beginners. Also P. B. X. operators, clerks, cashiers, bookkeepers. 10-5 today. Miss Knight, Personnel Service, 1311 G st. nw.

WAITRESSES FOR DAY WORK APPLY MR. BUTLER HOWARD JOHNSON RESTAURANT CORNER OF WISCONSIN AND WESTERN AVES.

YOUNG white woman to operate coffee soda fountain. Phone SHepherd 4134. Mr. Poole.

These Women! *By d'Alessio*

"I don't think it's anything serious—it only does it when the motor is running."

HELP, WOMEN 18
(Continued from Preceding Column)

WAITRESSES
TRAY SERVICE, EXPERIENCED. APPLY 1234 UPSHUR ST. N.W.

WHITE cook, $85; waitress, $75; parlor maid, $65; competent housewokers. Ladies' Exchange, 1705 De Sales st. nw. NA. 4365.

IF YOU NEED to earn money, but are unable to give full time, we have just the position to fill your needs. Only 5 hours daily required. Call RE. 0795 Monday afternoon.

THE CHESAPEAKE AND POTOMAC TELEPHONE COMPANY OF VIRGINIA.
Young women, 18 to 30, with at least 2 years of high school, desired for switchboard operating. Applicants must have residence in Arlington County. No experience necessary.
APPLY 1025 NORTH IRVING ST., ARLINGTON, VA.

THE CHESAPEAKE AND POTOMAC TELEPHONE CO.
Young women, 18 to 30 years of age, with at least 2 years of high school, desired for switchboard operating. Regular employment with opportunities for salary advancement and promotion. No experience necessary. Apply 722 12th st. nw., Room 101, 8:30 a. m. to 5 p. m.

TELEPHONE WORK
that will appeal to a woman with home responsibilities that demand her morning hours, but who has the afternoon and early evening hours in which to earn a livelihood. Ideal for a widow, woman with dependents, or a lady unable to pursue a more strenuous routine because of physical incapacities. Only 5 days per week, 12:30 noon to 9:15 p. m. Off from Friday night 'til Monday noon. If you possess a friendly, pleasing approach and a knowledge of selling and are between the age of 25 and 35 you will be given preference. Salary to start of $17 per week. Apply at 1021 20th st. nw., between 2 and 4 p. m.

LARGE GENERAL INSURANCE AGENCY
Offers an excellent opportunity to an experienced woman capable of assuming entire charge of rating and issuing fire and casualty insurance policies; also, supervise general office work excluding bookkeepers. Starting salary will be minimum of $150 per month depending upon applicant's experience and ability. All applications strictly confidential. Box 249, Washington Post.

Switchboard Operator
For Apartment-Hotel
Experience Necessary
State References, Experience, Phone Number, All Details
Box 228 Washington Post

HELP, MEN & WOMEN 19

TYPIST—Experienced; temporary work. Apply Mr. Cross, 925 11th st. nw. (upstairs).

SALESPEOPLE
Earn 100% Profit
SELLING CHRISTMAS CARDS
Many different assortments from which to choose—with or without name imprinted.
Our lines are always popular. Before arranging with others it is best to see Mr. Ervin at
GARRISON'S
1215 E St. N.W.

HELP, DOMESTIC 20

GIRL, white, g. h. w., care of two small children in Christian home. WI. 7090.

GIRL—General housework, experienced with children; health certificate; live in; $10 per week. CH. 2142.

MAID for cooking and general housework; must have health certificate. EM. 3884.

MAID, g. h. w.; must be experienced; live in; refs.; 3 adults. WO. 4205.

MOTHER'S HELPER—In small home. $5 wk. with room and board. 720 Tuckerman st. nw. RA. 2631.

NURSE-Housemaid, colored; live in; health cert., ref.; good home. WO. 5271

WOMAN, over 30, experienced housekeeper and good cook; free to make home with small family; no laundry; $10 week. Call GLebe 3551 after 6 p. m.

WOMAN (colored), g. h. w., help cook, laundry; 10:30 through 7 p. m. dinner; no Sunday. $8 plus car fare. Refs. 6411 33rd st. nw.

COLORED WOMAN, with emp. husband; no child; board, room, bath. 1844 Park rd.

SITUATIONS, MEN 22

ACCOUNTANT—15 yrs. experience; can manage or install cost and general accounting systems. Apply Box M-749, Washington Post.

CHEF—Specialize in sea food, fast worker; sober; references; age 31. LI. 4527.

CLERICAL work or driving for traveling salesman; young exp. colored man. M-750, Washington Post or TA. 6962.

AVAILABLE—Young men, college graduates; business experience; civil engineer, economists, linguists. Call TEmple 3120, Miss Smith.

I HAVE 25 years' experience in restaurant, cafe, hotel business; know every angle; can furnish bank and other references. Desire position as manager. Apply Box M-747, Washington Post.

SITUATIONS, WOMEN 23

WAITRESS, experienced, colored. 707 T st. nw.

SITUATIONS, DOMESTIC 24

DAY WORK—Part time or cafeteria. Call NOrth 5164.

GIRL, colored, wants part-time or day's work. HO. 3710.

GIRL (colored), exp., desires g. h. w., cooking; small family. Phone DI. 5494.

MONEY TO LOAN 26

ON diamonds, watches, jewelry, silverware, etc. No adv. arrangements neces. Lowest int. rates. Rosslyn Loan Co., Rosslyn, Va.

PERSONAL LOAN COS. 28

(Operating under uniform small loan laws)

INTEGRITY LOANS.
DOMESTIC FINANCE CORP.
SEE PHONE BOOK FOR ADDRESSES.

CASH LOANS TO $300.
CONSUMERS LOAN SERVICE, INC.
3327 Rhode Island Ave. HO. 5028.

PERSONAL LOANS TO $300.
MARYLAND PERSONAL BANKERS.
7912 Georgia Ave. SH. 2852.

A FRIENDLY LOAN SERVICE.
H. G. ZWALLY, MANAGER.
AYARES SMALL LOAN CO., INC.
7902 Georgia Ave. SH. 3700.

YOU
. . . can get a loan of $100.00 if you can make monthly payments of $7.59.

Cash Loan You Get	Amount You Pay Including All Charges: Weekly	Monthly
$ 25.00	$0.45	$ 1.90
50.00	0.89	3.79
100.00	1.78	7.59
150.00	2.65	11.38
200.00	3.52	15.17
300.00	5.25	22.75

Payments include all charges as prescribed by the Uniform Small Loan Law

Loans made on your own signature. No security required. No credit inquiries are made of relatives, friends or employer. Apply in morning and get money the same day. Just telephone, give us a few facts—then call for the money.

ARLINGTON FINANCE
(A Small Loan Co.)
2006 N. Moore St. Rosslyn, Va.
Telephone Chestnut 1800
H. A. WOOD, Mgr.

BUDGET FINANCE CO.
6982 Wisconsin Ave. Bethesda, Md.
At East-West Highway
Telephone Wisconsin 4473
JAMES COGLEY, Jr., Mgr.

REAL ESTATE LOANS 29

MONEY ON SECOND TRUST.
We will buy second-trust notes, D. C., nearby Md. or Va. Reasonable rates.
NATIONAL MORTGAGE & INVEST. CORP.
1312 New York Ave. N.W. NA. 5833.

SECOND-TRUST MONEY
We Have Ample Funds for Purchase of Notes Secured on RESIDENCES APARTMENTS BUSINESS INVESTMENT PROPERTIES
THE AMERICAN CO.
807 15th St. N.W. NA. 8032.

CONSULT US ABOUT YOUR
CONSTRUCTION LOANS
FHA LOANS
TERM LOANS
Or about funds which we have available for purchase of second-trust notes.
REAL ESTATE MORTGAGE & GUARANTY CORPORATION.
1610 K St. N.W. NA. 1403.

BUSINESS OPPS. 33

APARTMENT HOUSES to tourist cabins; no business is too big or too small for us to sell. JOHN McKENNA, Suite 413, 1010 Vermont ave. nw. RE. 5345.

BARBER SHOP—BUSY
Rent or Sale. 1416 N. Capitol. MI. 3783.

BEAUTY SALON, Bethesda; chance of a lifetime; well established business; must sacrifice. Terms. SH. 2000.

BEAUTY SHOP—Reasonably priced for quick sale. Excellent location. Reason for selling, illness. Box 244, Post.

BOARDING or rooming house wanted; plenty of buyers. EDWIN L. ELLIS, 1010 Vermont ave. nw., Room 217. RE. 5140.

CAFETRIA & GRILL—Most modern equipment available. Desirably located for colored patronage. ME. 2615.

DRUG STORE—Located in business district, best residential section Norfolk, Va. Doing around $225 daily business. Five years lease at very cheap rental of $60 per month. Stock and fixtures in first-class condition. Will inventory around $15,000. Owner's health reason for sale. One of the best drug-store opportunities I ever had to offer. Priced reasonable for quick sale. Chas. G. Parker, Agent, P. O. Box 942, Richmond, Va.

MARKET—First-class; NW section; $1,200 weekly; bargain, due to death. RA. 1787.

POOLROOM, 5 tables; established 8 years; doing fine business. Owner leaving town Oct. 15. Priced right. 5764 Georgia ave. nw.

RESTAURANT FOR SALE—Excellent location; low overhead; owner selling because of other business; beer and wine license. Phone ALexandria 9573.

ROOMING HOUSES FOR SALE (2, small). Filled. ME. 3191.

ROOMING HOUSE, 11 rooms; fully furnished; Columbia Heights; $500 handles; a money-maker. Owens Realty, ME. 0486.

SHOE REPAIR SHOP; part cash or trade. 2647 Pershing dr., Arl., Va. CH. 8338.

TOURIST CAMP, gas station, coffee shop; thoroughly modern, up to minute; owner sell property, business and good will; bargain. Act quick. ROGERS REAL ESTATE, 804 F St. N.W. NA. 8137.

GOING CONCERN, excellent returns. Sac. for cash. Locksmith-Radio Shop. AT. 6426.

ACTIVE OIL TRACTS
NA. 2968. Mr. Waddell. 801 Bowen Bldg.

COLORED RESTAURANT FOR SALE. OTHER BUSINESS. 1111½ G ST. NW.

ROOMS, FURNISHED 37

A ST. N.E., 1534. Room for rent.

A ST. NE., 227—Clean 2nd floor front, 3 windows; $20; smaller room, $12; c. h. w. Nr. Capitol, Library, Un. Sta. Men.

ROOMS, FURNISHED 37
(Continued from Preceding Column.)

ASPEN ST. NW., 504—Large corner front room, lav., twin beds; exp. bus. GE. 7533.

ALEXANDRIA, 215 North Washington st.—Large, airy rooms with fireplace; in completely modernized Colonial mansion; with large garden; maid service; Washington phone; all buses pass within one block; references. TEmple 2520.

ARLINGTON—Twin rm., new furn., $35 (2). Nr. new Navy Yard Airport. At 10c bus. JA. 2182-W.

ARLINGTON—Attractive twin bedroom; gentleman; 10c bus. CH. 4091.

ARL., VA.—Rm., next semiprivate bath; new brick home; garage if desired. After 2 p. m., CH. 1218, Mrs. Green. Men.

ARL., 3710 27th N.—Lge. sgle., next bath; new furn.; gar. avail. GL. 0769, aft. 6:30.

BETHESDA—Near new Naval Hospital; lge. fr. rm., suit. 2; on bus line. WI. 8797

BETHESDA—Twin rm., next bath, shower; $40. 2 gentlemen; ½ blk. bus. BR. 0006.

BEVERLEY HILLS, 3313 Va. Blvd.—12 min. d'town D. C.; bright rm., new pvt. home; gentleman. Free trans. TE. 4753, after 5.

BILTMORE NW., 1936—Room and pvt. bath, quiet home, no other roomers; nonhousekeeping. To one person.

BUCHANAN ST. NE., 1038—Large master bedrm., next bath; new home; suit 2 girls or employed couple. AD. 4450 aft. 6.

C ST. NE., 1628—Master bedroom, pvt. bath; newly furn.; twin beds; men; $20 mo. each.

C ST. N.E., 123—Lge. frt. twin rm.; $4 ea. Sgle. room, $5. Walk Capitol.

CAPITOL HILL, 203 3rd St. N.E.—Share front, facing park. Newly furn.; a. m. i., unlim. ph. Conven.; reas.

CHESAPEAKE NW., 4406—Twin beds; moderately furn.; reas. WO. 7970.

COLLEGE HTS., MD.—Lge. tw. rm., pvt. bath; home priv. $35. (2). Gar. WA. 3180.

COLUMBIA RD. NW., 1763, Apt. 26—Sunny comf. furn. bedrm., semi-priv. bath; break.; businesswoman. Call eves.

COLUMBIA RD NW., 1460—Sleeping rms., singles and doubles; nicely furnished.

DUPONT CIRCLE, 1322 19th nw.—Lge. bright dble rms.; walk downtown.

DUPONT CIRCLE, 2231 Q st. nw.—Large, bright room, semipvt. bath; attr. furn.; business woman. DU. 2189.

DUPONT CIRCLE VIC.—Young man share spacious English basement room, pvt. bath, entr., ext. phone. NO. 1268.

E ST. NE., 707—Single rm., pvt. family; lady, good character; $3.50. TR 2980.

E. CAPITOL, 3918—Off Anacostia and Ridge rds., single, lge. dble., next bath, pvt. home; meals opt. FR. 5625.

EASTERN AVE. NE., 4610—Large attr. rm., 3 exp., adj. bath; pvt. home; 10c bus fare; suit 1 or 2. DE. 4905.

EYE ST. NW., 627—New furn., newly dec. double rooms; $4 each.

EYE ST. N.W., 61 twin dbl., $3.50 ea; hkpg. $5.50.

E ST. NE., 520, Apt. 203—Dble. rm., $4 wk. Gentleman; unl. phone. FR. 5392.

F ST. NE., 324—Attr. rm., adj. porch, next bath; $5 wk.; privt. residence. AT. 1361.

FOXHALL VILLAGE—Studio room, semi-private bath. EMerson 0707.

GARFIELD ST. NW., 2632 (off Conn. ave.) Pleasant rm., large porch, overlooking Wardman Pk.; quiet home; $30. NO. 6309.

GARRISON ST. NW., 3941, Chevy Chase, D. C.—Nicely furnished room, new home; semiprivate bath; gentlemen preferred.

GA. AVE. NW., 5634—Nice, choice rooms, unl. phone; conv. trans. Men. GE. 1539.

HARVARD ST. N.W., 1334—Beautiful sgle., dbl., triple rms.; all new furn.; twin beds; running water; ½ blk. car, bus.

HOLBROOK ST. NE., 1207—Attr. 1st-fl. frt. rm.; $20 sgle.; $30 dble. LI. 5731.

ILLINOIS NW., 4512—2 nicely furn. rms., single, $15; double, $25; radio, auto. heat, cont. hot water; bus at corner. Men. RA. 4512

INGLESIDE TERRACE NW., 1822—Bedrm., 3rd fl.; men only; semi-pvt. b. AD. 8834.

IOWA AVE. N.W., 4803—Furnished room with private family, 1 block 14th st. car line; for Gentile gentleman.

KANSAS AVE., N. W., 3913—Large front room, adj. bath, c. h. w., private home.

KANS. AVE., 5239—Mast., newly dec., nx. b. sh'r.; ced. clos., nr. tr., man. GE. 2832.

LONGFELLOW ST. NW., 914—Large front room, newly papered; near bus and car line; suitable for 1 or 2

LONGFELLOW N.W., 221—Newly furn. dble. rm.; adults; semipriv. shower bath; conv. trans.; gar. avail.; $20 ea. RA. 2834.

LONGFELLOW ST. NW., 450, cor. 5th—1 dble., 1 sgle.; cr. vent.; clean, priv. res.; exp. bus; $20-$22.50 mo.; gentlemen.

MAPLE AVE., 716, Maryland Park—Double or single in quiet new home., near bus. HI. 0953-M.

MASS. AVE. NW., 3819—Comf. cor. front room; innerspring; semipvt. bath; good transp.; free parking; man. WO. 8523.

MASS AVE. N.W., 3712—Nice double room; nr. trans.; 2 ladies or 2 men. WO. 6609.

MICH. PARK, 4307 12th ne.—Clean, attr. corn. rm., adj. bath; sh'r., unlim. phone; priv. home; nr. C. U. DU. 0473.

MILITARY RD. NW., 4102—Twin bed rm., con. liv. rm., 2 clos.; unl. ph.; bus at door; gentiles.

MONROE NW., 1873—Large room, twin beds; modern pvt. home. AD. 6554.

MONROE NE., 1710—2 nice rms., Beautyrest mattr.; nr. trans.; bd. opt. MI. 6258.

MONTAGUE ST. NW., 1415—Attr. single room, priv. det. home. Reas. GE. 1383.

N ST. SE., 2913—New residential section, close Navy Yd., Bolling Field; 2 double or single rms. AT. 1523 after 6.

ONEIDA PL. NW., 422—Fr. rm., twin b., semipvt. bath, shower; pvt. fam.; reas. Gentiles. Good transp.; express service. GE. 5675.

ONTARIO RD. NW., 2809—Man to share large front room with gentile man; twin beds. MI. 2982.

ORREN ST. NE., 1119—1 large room, twin beds, or single bed; 1 single rm. $18.50; private home. Gentleman. TR. 0312.

P ST. N.W., 1707—Double room, next bath; single room, running water. Reasonable.

PARK RD. NW., 1300—Attrac. front corner dbl. rm., 4 wind.; unl. ph. $7.50 wk.

PA. N.W. 2519—Twin room; large closet; conv. War-Navy Depts., G. W. DU. 9479.

PETWORTH—Nice double rm., twin beds, newly furn.; $28 mo.; Jewish family. Unlim. phone. RA. 2397 after 4:30.

PETWORTH—Single, double rooms. Southern exposure. Gentile. GE. 8339.

QUINCY ST. N.W., 1240—Rm. with encl. sleep. pch.; $18 single, $25 double; men.

R ST. NW., 1515—Second-floor front, large room and alcove; grill privileges; suitable 2 or 3; very reas. HO. 5480.

R ST NW., 1440, Apt. 42—2 lovely double rooms; gentleman; reasonable. HO. 8354.

S ST. SE., 1923—Single room, near bath; pvt. fam.; man; $6 wk. FR. 1078 eves.

SMALL BEDROOM; private home; business woman pref. 1718 35th st. nw. ORd. 1344.

T ST. NW., 1621, Apt. 710, The Commodore—Lge. rm., semipt. ba.; yg. lady; $25.

TAKOMA PARK—Southern exposure; private bath; garage; detached home; family of 2; gentleman; $25. SH. 2962-J.

TAKOMA PARK, 7 Poplar ave.—Large room, 3 windows; $20 1, $26 2. SH. 3577.

TENN. AVE. NE., 122—Lge. dble. frt. rm.; 2 sgle. rms.; conv. loc. AT. 6710.

TODD PL. NE., 166—Sgle. & dble. rms., tw beds; quiet neighborhood; 1 block McKinley H. S.; 15 min. town. DU. 1789.

VARNUM ST. NW., 1516—Cheerful front single; semipvt. bath; between 16th and 14th sts. transp.; $5 week. TA. 6039.

WESLEY HTS.—Charming room, connecting bath; gentleman; $35. EM. 8476.

WEST VA. AVE. NE., 1505—Large front rm., next bath, suit 1 or 2. FR. 8290.

WOODRIDGE (3300 18th ne.)—Front rm., oil heat, c. h. w., unl. phone. Gentleman.

WOODRIDGE, 4115 18th ne.—Attr. master rm., pvt. b.; meals opt.; on bus. DE. 3127

YUMA NW., 4626—Cool, sgl., 2 expos.; new furn.; det. home; semipvt. bath; bus at door. Avail. Oct. 1. Man. WO. 8065.

1ST ST. NW., 6524—Entire 2d fl., master twin rm., pvt. bath.; express bus; lady. GE. 0986.

7TH ST. N.W., 4111—Clean, comfortable rooms, single or double; unl. phone; private home, oil heat. TA. 3838.

9TH ST. N.E., 518, APT. 402—STUDIO ROOM, SHARE BATH, LADY, $25. AFTER 6 P. M. ALL DAY SUNDAY.

10TH NE., 237—Large room, double bed; pvt. home; unlimited phone; conv. trans.

12TH ST. NE., 2910—Two double bedrms. for 4 refined gentlemen; reas. NO. 7931.

16TH NR. COLUMBIA N.W.—Bright rm., tw beds; maple furn. Ladies. MI. 6497.

19th ST. N.W., 1931
ATTRACTIVE ROOMS, walking distance; homelike atmosphere; business and professional men's haven.

22D N.W., 1419—Priv. home; lge., light, front room; overlooks R. C. Park. NO. 7525.

22D ST. NW., 920—Single, $20; tiled bath, shower; unl. phone; walk. Govt. bldg.

31ST SE., 1600—Large, single corner rm.; det. stone house; conv. Navy Yd., Bolling Field; unlim. phone; good transp. See to appreciate. Gentleman. LI. 1230.

39TH ST. NW., 3330—New furniture; nr. bath; gentleman only. WO. 4722.

41ST N.W., 5433—Large front room, twin beds, private shower; conv. trans. WO. 7603

AIRY front master bedrm., adj. shower; also twin bedroom; conv. transp.; unlim. phone. 1524 Varnum st. nw.

ROOMS, FURNISHED 37
(Continued from Preceding Column.)

NEWLY furnished front room; twin beds, innerspring mattress; on bus line; 2 gentlemen preferred. TE. 1433.

DOWNTOWN—Choice front, twin beds, maid service; tile bath, unl. phone, elevator. Apt. 302, 1317 R. I. ave. nw. DE. 3193.

A LOVELY neighborhood; nr. Shoreham, Wardman Hotels; pvt. home; beaut. rm., adj. bath; gentleman; $25. CO. 0111.

D'TOWN, 1948 16TH ST. NW.—Pvt. residence; sgle. or twin beds; $5 wk; men.

NR. 14th and Park rd. (1495 Newton, Apt 38)—Bright comfortable room; porch.

ATTR. bedrm., pvt. bath; gentleman; good transp. Private home. WI. 3224.

DOWNTOWN, 1322 L St. N.W.—Sgle. rms., $4.50-$5. Dble. rms., $7.50-$8. Twin beds.

THE ALTURAS, 1500 16th St. N.W.—Attr. comfortable double rms., nr. showers, 24-hr. elev. and hotel service; $11.25 wk.

WALK Govt. bldgs.; lge. twin dbl., $15 ea.; cross vent.; shr.; unl. phone. 920 22d nw.

ROOMS, SUBURBAN 41

ALEX.—Large, sunny, dbl. rm. in small adult fam.; quiet neighborhood; conv. buses; 20 min. South bldg. ALex. 0739.

ALEX., VA., 609 Johnson pl.—Dbl., 1-2, tw. beds. $5, $7; priv. home. ALex. 0274.

ARLINGTON—2 rms., bath; 20 min. downtown; ref. req. Falls Church 1166-R.

SILVER SPRING—Large rm., suitable 2 girls or 2 men. $4.50 ea. SH. 4068-J.

TAKOMA PK., 4 Elwyn Ct.—Master bedroom, twin beds; new priv. home; 2 ladies or 2 men; reas. SH. 7337-W.

ROOMS WITH BOARD 43

ABBEY PL. NE., 1122—Sgle. rm., girl Govt. worker; bd. opt. FR. 0523 after 6.

ARLINGTON (219 N. Fillmore st.)—Room for 1 or 2 adults; meals opt. GL. 2987.

ARL., 936 N. Kenmore st.—Master rm., twin beds; 2 gentlemen; new pvt. home; ½ blk. bus; meals optl.; reas. CH. 3047.

C ST. N.E., 1816—Outside double room; pleasant and clean. LI. 2542. Gentleman.

CHEVY CHASE—Double room, 1 or 2 gentlemen; board; detached private bachelor home near Circle. WO. 8346.

DECATUR & 16TH—Girl share lge. rm., $20; twin beds with gentile girl. Meals opt. TA. 3656 after 4.

GEORGETOWN, 3538 T nw.—Pvt. home; good meals; trans. at door; $40 mo. OR. 0994.

KANSAS AVE. NW., 3715—Nr. car; twin beds; steam heat; good food. TA. 6451.

IRVING ST. N.W., 1826—Large studio, 3 casement windows; newly furn.; pvt. bath; centrally located; suitable gentlemen; $40. Jewish cooking. DU. 1697.

LAMONT ST. N.W., 1822—Lge. dble. rm., $40. Space 1 girl, $40. AD. 5223.

NEWTON NW., 1814—Dble. and triple rms., 3 lge. clos.; unl. ph $37.50 up. AD. 7323.

PARK RD., 1844—Desir. ft. twin rm., nr. bath; wholesome food; girls; $37.50.

PARK RD. N.W. (off R. C. Pk.)—A Jewish family; twin room; men. HO. 8738.

PETWORTH, 824 Shepherd st. nw.—Vacancy; gentile girl; home privil. Call after office hours. RA. 7049.

QUE ST. NW., 1752—Desirable vac.; reas.; shower; home cooking; recreation; congenial surroundings; walk. dist. MI. 9440.

TAKOMA PARK—Will give board and room for employed mother; large yard; conv. transp.; reas. SH. 2594-J.

3D ST. NW., 5117—Dble. rm., 1-2 gentiles; meals opt.; nr. exp. bus; reas. RA. 4185

4TH ST. SE., 211—Conv. Navy Yd. Lg. rm.; won'ful So. cook. Best trans. AT. 4393.

10TH ST. NE., 909—Vac.; man; blk. trans.; bal. meals, lunches; $10 wk. FR. 4698.

17TH NW., 1309, above Mass. Double and triple, with bath; balanced meals. Owner.

21ST ST. NE., 4015—Girl to share twin rm.; good meals; conv. trans.; reas. DU. 6733

43RD ST., 6205, Riverdale, Md.—$8 wk; private home; vac.; man; twin beds. WA. 8067.

VACANCY for young men; dble. rms., twin beds; home-cooked meals; conv. trans. 201 F st. ne.

DBLE. room, 1 or 2 people; board opt.; 1 blk. trans.; 1 fare; $8 or $9 wk. Hillside 0783-M.

209 E. MASON AVE., Alex., Va.—2 bedrooms, adj. bath; pvt. home for 4 young men, Govt. empl.; breakfast, dinner. TEmple 4379. Available October 1

NEW MANAGEMENT
Girard st. nw., 1347—Attr. dble., triple rooms; unlim. phone; $32.50 up.

EXCELLENT OPPORTUNITY—Save; $30 mo.; Lee hwy.; ½-hour drive D. C.; attr. doubles; car essential. Fairfax 11-J-1.

ROOM, BOARD WANTED 44

GENTLEMAN, single, retired, prefers to be only boarder in pvt. family; no children; in Maryland suburbs. WI. 6124.

CHILDREN BOARDED 45

DAYTIME care for children 6 wks.-3 yrs.; priv. home; lg. yd.; expert care. HO. 8736

ROOM, BOARD, LAUNDRY; children 2½ to 3 years; $5 week. ALex. 0546.

TABLE BOARD 46

C ST. NE., 1816—Delicious Southern cooking, 3 meals a day, $7 week. LI. 2542.

EUCLID ST. NW., 1424—Jewish home; delic. b'fast, dinner; yg. man. AD. 0205.

APARTMENTS, FURN. 50

ARL., VA., 419 N. Jackson st.—Newly finished bachelor apt.; 1 rm.; disappearing beds; ample storage space; nr. bus; $50. CHes. 1421.

COLUMBIA RD. NW., 2015—Twin bedroom, kit. apt. $44. Conv. trans. HO. 9388.

FIRST ST. NW., 2133—4 rooms, bath. All outside rooms; private home; $70, utilities included. NO. 6536.

KENNEDY ST. NW.—Lrg. cor. apt.; twin beds; 2 girls to share; gentiles. TA. 7966.

N. H. AVE. NW., 1272—2 rms., kit., semi bath; utilities included. See Janitor.

TAKOMA PARK, D. C., 212 Carroll st. nw. Two large, well-lighted, airy rooms with fireplaces, kitchen, private bath; h.-w.h.; Frigidaire; convenient bus, trolley.

9TH ST. N.E., 518, Apt. 104—Bachelor, comp. furn; switchboard; 20c zone; 1 or 2. FR. 7200.

13TH ST. N.W., 5912—Attract. liv. rm. with Murphy bed, bedrm. kitchenette, bath, large closets, Frig.; $75. TA. 3788.

14TH ST. NW., 2544—Clean, 1 rm., kitch.; Frigid., gas, elec.; $12 wk. See Janitor.

LADY wishes to share her attr. furn. apt. with 1 or 2 employed ladies. COl. 9749.

N ST. N.W., 2020—2 large rooms, kitch., Frig., gas, elec.; adults.

YOUNG MAN wanted to share furn. apt. Reasonable. Phone or call after 6 p. m. 1341 Monroe st. nw. CO. 0695.

ON CONN. AVE., overlooking Rock Creek Pk. Charming, large liv. rm., twin bedrm., bath, kitchen, ample closet space. $150. Available Oct. 15 for 1 yr. or more. MI. 0987.

FRANCIS SCOTT KEY Apt. Hotel, 20th and F Sts. N.W.—Fireproof; A. A. A.; one room, kit., dinette, priv. bath; 1 or 2 persons; day, week; Frigidaire; fully equipped; nicely furnished. NA. 5425.

2120 16TH NW. (The Washington House). Sublet for immed. occupancy; air-conditioned, large liv. rm., kit., bath, spacious clos.; delight. new apt. house. DU. 1332.

APTS., UNFURN. 52

D ST. NE., 1007—2 large rms., semi-bath; electric refrigerator; all utilities included; $32; adults only.

MT. RAINIER—3 rms., bath, gar.; adults; no pets; private entrance. WA. 2156.

SILVER SPRING—3 rooms, bath, porch, all utilities; private home; separate entrance; $57.50. SH. 7162.

ST. DENNIS, 1636 Kenyon st. nw.—2 rms., kit., bath; large screened porch; electric refrigeration; $50.

3735 R ST. N.W.
2 rooms, kitchen, foyer and bath. $50. Resident Manager, MI. 8354.
MT. VERNON CORP. NA. 5536.

COLORED, 638 O st. nw.—3 rms., bath, porch; separate entrance. DI. 5414.

APARTMENTS WANTED 54

SUBURBAN AREA, unfurnished 4-5 rms., 2 bedrms.; not over $75. Dec. 1-15 occupancy. M-745, Washington Post.

COUPLE wants small furnished apt.; Southeast preferred. Phone TR. 9614.

GOVERNMENT lawyer, wife wish 2-bedroom unfurn. apt.; not over $100, including util. Call CO. 7230, apt. 305, south.

WANTED—Apartment, furnished; three rooms by couple; within 30 minutes Dept. Commerce Building. Box 250, Post.

MOVING & STORAGE 56

WILL store furniture or other articles in my new brick garage. Reas. NO. 2935.

HOUSES, FURNISHED 57

GEORGETOWN—6 rm., 3 bedrm., 2 heated sleep. pchs.; $95; linen-silver. EM. 8145.

MASS. AVE. HEIGHTS (nr. British Embassy)—Lovely det. home; 8 rms., 3 bedrms., 2 baths, library, sunrm., maid's rm. and bath; oil heat; beautifully furnished. DIXIE REALTY CO. NA. 8880.

HOUSES, FURNISHED 57
(Continued from Preceding Column.)

SHEPHERD PARK,
7623 13th St. N.W.
Attractive detached dwelling; 8 rooms, 2½ baths; recreation room; venetian blinds; electric refrigeration and stove; automatic heat with summer-winter hookup for domestic hot water; large yards, garage. Possession October 1. $200.
American Security & Trust Co.
15th and Pa. Ave. N.W. NA. 4815.

WESLEY HEIGHTS—3 bedrms., 2 b., den, firepl.; maid's rm., bath; Oct.-June; $300 mo.; adults; no pets. Hobbs, WO. 9481.

NEW HOME—Spacious lawn, 3 bedrms., completely furn. China, silverware, all utilities incl., $150. SH. 4949, after 6.

OWNER LEAVING CITY.
6-room brick bungalow; garage; furnished; Bethesda, Md.; $110. GE. 7311.

FOR RENT to responsible persons only, completely furnished 6-room Cape Cod cottage, in excellent surroundings; 8 minutes from Lincoln Memorial; $110 month. For appointment, JAckson 1825-J, bet. 6 and 8 p. m.

HOUSES, UNFURN. 59

NEW HAMPSHIRE AVENUE
ROOMING HOUSE.
Four bedrooms, bath; three rooms and kitchen on first floor. Automatic heat. Good condition. Convenient to transportation and stores. $85.
FRANK S. PHILLIPS. DI. 1411.

RIVERDALE, MD.—Large lot; shade; 6 rooms, bath; new condition; oil heat; or better, yet, buy depression-built-value det. home, Chevy Chase, D. C., nearby Va. and Md.; save 35%. Write or phone for list. Office also open 7 to 9 p. m. Fulton R. Gordon, Owner. DI. 5230.

WARRENTON, VA.—30-acre estate in hunt country. Excellent house; a. m. i.; 3 bedrms., maid's rm. Commuting distance of Wash. Reasonable. DI. 6100, ext. 810.

8TH ST. NW., 5235—Vacant; 6 rooms, bath, 2 inclosed porches, 2-car gar.; oil heat; $80. Gentiles. MYTON. GE. 0179.

1705 N. OAK ST., Arlington—5 rms., a. m. i.; $65. ME. 4300.

3720 WINDOM PLACE, N. W.
Three bedrooms, 1½ baths, living room, dining room, kitchen; automatic oil heat. Has been entirely reconditioned. Convenient to schools, transportation and shopping centers. $95.
FRANK S. PHILLIPS. DI. 1411.

SUBURBAN RENT 60

SPACIOUS comfortable home, 8 rooms, 3½ baths; automatic heat, electric water heater; garage; 2 acres, well landscaped; near schools, stores, buses, 12 miles from D. C.; $100 mo. CH. 3316.

SUBURBAN RENT, SALE 61

ROCKVILLE, MD.—Quieter, but convenient section; 8 rooms; will equip for 1 or 2 families; yard, garage, shade. R. E. L. Smith, jr., WI. 8789.

WANTED, RENT 63

REQUIRE 8 to 10 good, well lighted rooms for offices in office building or whole house. District or vicinity. Reply stating location, rent. 3723 Morrison st. nw. WO. 2085, during office hours.

SIX ROOMS, unfurn., preferably in Mt. Rainier or Takoma Pk. Box 254, Post.

BY NOV. 1st—5 rms., unfurn., pref. Roosevelt H. S. dist.; $60-$70. M-748, Post.

LIST your property with me! Personalized service! Vera A. Carter. RE. 5890.

LIST YOUR RENTALS WITH US FOR BEST QUICK RESULTS.
WASHINGTON REALTY CO. GE. 8300.

SMALL HOUSES in D. C. wanted to rent. Call
GEORGE F. HANE, INC.
514 F St. N.W. NA. 3964.

OFFICES, RENT 66

EYE ST. NW., 1711—2 large, attractive rooms, suitable offices or business. WESTCOTT & CO. NA. 0620.

DESK SPACE, RENT 67

$1 per month for confidential mail and phone service. Stenographer available. 5625 Ga. ave. nw. RA. 2200.

WATERFRONT, RENT 74

18 MINUTES from White House along Mt. Vernon hwy., 2-bedroom brick house; a. m. i.; ½ acre on Potomac River; beautiful view; home of trans. Army officer, ALex. 5032.

CO-OP. APTS. FOR SALE

FOR SALE—Five large rooms, kitchen and bath. Ideal for family of four adults to live without worries at a cost cheaper than rent. Possession Oct. 1. Apply Northumberland Building, 2039 New Hampshire ave. nw.

BUSINESS PROP., RENT 78

2ND COMMERCIAL property; land 100 feet frontage, 150 feet deep, on which are buildings with 11,000 square feet floor space; 3 squares from Navy Yard. 750 10th st. se. LI. 1981.

BUS. PROP., SALE, RENT 79

LARGE store, 25-ft. front, 138 ft. deep. Alley; suitable any business. 1124 9th St. nw. Make offer. DI. 6564.

SALE INVESTMENT PROP. 81

SILVER SPRING, corner, first commercial site improved by 2-story house, which is rented. Room for one store without having to remodel house. Real bargain.
THE MARYLAND REAL ESTATE CO.
8634 Colesville Rd. SH. 5100.

8-Story, 16th St. Apartment Bldg. Income, $25,000. Price, $125,000.
CYRIL JONES, Union Trust Bldg.

INVEST. PROP. WANTED 82

WE HAVE SUBSTANTIAL CLIENTS who will purchase fairly priced income-producing property. Listings wanted on small houses, flats, apartment houses. Consult us at once.
WAGGAMAN-BRAWNER REALTY CORP.
1700 Eye St. N.W. ME. 3860.

SALE HOUSES 83

ARLINGTON, VA. (2000 N. Glebe Rd.)—4 bedrooms, service room, 2 baths, 100-ft. frontage. $11,000. Terms.
LYON, INC. CH. 7070.

ARLINGTON—Lovely new br. colonial; wooded loc., exc. res. section; 3 large b. r., 2 baths, scr. liv. porch; attached garage; oil heat; range, refrig.; vent. fan in attr. kitchen; 20 min. Wash., D. C. $10,950, reas. terms. 4½% int. CH. 5067.

BETHESDA, MD.—New 4-bedroom brick; 2½ baths, paneled recreation room, lavatory, oil heat. Venetian blinds; built-in garage. Wooded lot, 75x170. $11,500.
W. L. LEBLING REAL ESTATE
6840 Wis. Ave WI. 1122. Eve., WI. 5707.

BETHESDA BARGAIN
Modern 4-bedroom brick colonial; 2 baths; h.-w. h., garage. Large shaded lot. Priced low, $11,500. Unusually easy terms.
SILVER SPRING REALTY CO., INC.
8632 Colesville Rd. SH. 7162.

CHEVY CHASE, D. C., nearby Md. and Va. Buy depression-value-built homes. Save 35%. Phone for list. Fulton R. Gordon, Owner, 1427 Eye st. DIst. 5230.

CLEVELAND PARK
Builder will not duplicate at these present prices. QUALITY HOME, Early American design; bedroom or library and bath on first floor; true center hall; 4 bedrooms, 2 baths on second floor; stairway to attic; recreation room with additional bath; forest lot; convenient to parochial and other schools. Price, under $24,000. Call MR. JOHNSON.
F. A. TWEED CO.
RE. 8199. Evenings, RA. 5127.

NEWTON, NEAR 16TH.
Ten rooms; new oil furnace; new roof. Sacrifice for $8,000. Reasonable terms. R. M. DE SHAZO, 1123 14th nw. NA. 5520.

POTOMAC HEIGHTS, D. C.—Detached, 7 rooms and bath (4 bedrooms and 2 enclosed porches, 2nd fl.), h.-w. h., oil; 2-car garage; large fenced lot; trees; $8,950.
A. D. CRUMBAUGH, Realtor,
4908 Wis. Ave. WO. 1-3-6-4.

Q ST. NW., 1745—Good residential neighborhood; also suitable for rooming house. Apply on premises.

SILVER SPRING, MD.
Large, new brick bungalow; 5 large rooms, porch, full basement, gas A. C. heat. Act quickly and you can pick your own wallpaper. Price, $7,350. Terms.
GRAHAM-HALL, WI. 3250.

Sligo Park, Silver Spring
New 3-bedroom brick, large screened porch, recreation room and lavatory in basement; large wooded lot; $8,950; small cash; $65 month.
GEORGE BAUSERMAN,
7906 Georgia Ave. SLigo 1570.

WOODRIDGE; 5 r. and b. bungalow; a. m. i.; garage; big lot; $5,950 on terms is cheap. Southern ave., nr. Suitland rd., 7 r. and b., br. bun.; a. m. i.; lot 110x135; 2-car gar.; $8,950; terms. Big list, homes, investments in, out D. C., reduced terms. N. E. RYON CO., 1216 N. Y. ave. NA. 7907.

A CHOICE SELECTION of desirable investment properties. For information, call
HENRY J. ROBB, INC.
1024 Vermont Ave. N.W. DI. 8141.

SEE OUR SALES LISTINGS.
WM. H. SAUNDERS CO.
1519 K St. N.W. District 1015.

Continued on Following Page.

Today's Best Used Car Buys In Washington—By Prices

SALE HOUSES 83

(Continued From Preceding Page.)

NR. Meridian Park—Well-located rooming house; 14 rms., 5 baths; lg. front and back yds.; front porches; 2-story 3-car gar. Price, $12,500. OWNER. DU. 1858.

A STEAL at $7,850. MODERN 20-ft. brick, 6 rooms, 1½ baths, inclosed porches, oil heat; built-in garage. Finest Northwest section adj. Rock Creek Park. DON'T MISS THIS.
WASHINGTON REALTY CO. GE. 8300.

ATTRACTIVE two-family apt. bldg. near 10th and Md. ave. ne.; 4 rooms and bath each; porches, nice yard, garage; desirable location; only $7,350, terms. Call E. J. Williams, LI. 3143, or E. W. BAILEY, AD. 4786.

1311 13TH ST. N.W.—Downtown, 1st commercial, closing estate. Lot 22x135, 12 rooms, bath, 4-car garage. Price, $12,500. Make your business address here and have the rest of the building pay for it. Eve. or Sun., phone TEmple 2733. L. T. Gravatte, 729 15th st. NAtl. 0753.

BUNGALOW.
SILVER SPRING—A-1 condition. Many extras. Beautiful yard. $6,990. Open. 9700 Brunette Ave. Out Colesville Rd., left at Sligo Pkwy. Follow to sign. HELEN H. VEIT, SH. 2171, SH. 2526.

Home or Investment
$4,950 —Semidet. frame. Pa. ave. nr. 12th se.; 6 rms., bath, porches, deep lot, etc. Reconditioned. Terms.
Leo M. Bernstein & Co. ME. 5400

IMMEDIATE POSSESSION
Vacant; Chevy Chase, Md.; 6 rms., 2 baths, cedar clos.; large lot; det. brick; oil heat; gar.; $9,250; act quickly. WI. 3635.

NEAR CATHEDRAL
$18,950.
An imposing red-brick center-hall Colonial residence on a very lovely landscaped lot. In perfect condition, just 5 year old, it includes: First-floor paneled study and lavatory, 3 fine bedrooms and 2 baths on second floor; 2 good bedrooms on third floor; paneled clubroom with fireplace in basement, 2-car garage. Easy walking distance to transportation and all conveniences. For details call Sydney Karr, WI. 9268 or DI. 1411.
FRANK S. PHILLIPS. DI. 1411.

4 BEDROOMS—2 BATHS
BRICK—ALL FOR $8,250.
Near Walter Reed Hospital and Montgomery-Blair School, Takoma Park, Md.—Bungalow and one-half style; about 3 years old; beautifully reconditioned; nice basement; lot over 100-foot frontage. To reach: Drive out Piney Branch rd. to Philadelphia ave., left 100 feet, then left again to 338 Baltimore ave. Open Saturday, 1 to 6 p. m. Ready for occupancy. To see evenings, call TA. 5353.
HOME REALTY CO.
906 10th St. N. W. RE. 1337

"GARDEN VIEW" HOMES
One of the coolest, most desirable residential sections in Washington. One short block west of Wisconsin ave. to transportation and shopping. St. Ann's Parochial, Woodrow Wilson High, grade and junior high schools within a few blocks.
Nebraska & Warren N.W.
Carefully built by skilled mechanics of the finest materials. Containing 6 spacious rooms (3 bedrms.), 2 baths, breakfast nook, built-in heated garage, screened porch, sundeck, attic, space for basement recreation room, unusual closet space. Every room cross ventilated. Features, equipment and finish of custom quality. Real value at $12,750. Exhibit home, 4010 Warren st. nw. Open until 9 p. m. daily.
E. L. MILLER, Builder-Owner. OR. 1449.

Rosemary Hills
New Detached Brick Homes
6 Rooms—3 Baths
in a
Beautiful Community
$10,250
to
$12,950
The largest homes in their price range on the market. Spacious center hall, screened porch, big kitchen, automatic air-conditioned heat, attached garage.
Open Daily to 9 P. M.
Drive out 16th St. to East-West Highway, left one-half mile to our sign and right one square.
SHANNON & LUCHS CO.
1505 H St. N.W. NA. 2345

Furnished Model Home
84 Allison St. N.E.
22 BUILT—11 SOLD
$7,550 up
Consisting of 3 fine bedrooms with ample closet space. Hollywood bath; well equipped kitchen with sanitas walls, front concrete porch, large basement with air-conditioned heat. Fully insulated, weather stripped, caulked and screened.
DIRECTIONS: Drive out Upshur st. to Rock Creek Church road, left on Rock Creek Church road to Hawaii ave. n.e., right on Hawaii ave. one block to Allison st., left one block to homes.
CARROLL
RA. 9775 Const. Co. DE. 6400

COLORED—Near 13th and R nw.; 7 rooms; hot-water heat; cellar; garage; $6,950. Call DEcatur 1160.

COLORED HOUSE
NEAR 3rd & G N.E.
This corner house is in excellent condition, very suitable for doctor or dentist. It contains 7 large rooms and bath, with hot-water heat. For information call
R. A. HUMPHRIES
808 No. Cap. St. Realtor. NA. 6730.

HOUSES WANTED 84

CASH for houses, brick or frame, white or colored D. C. only. Immed. settlement. E. A. GARVEY, 1126 Vt. ave. nw. DI. 4508.

OVER A MILLION
DOLLARS WORTH OF REAL ESTATE BOUGHT IN 1940. FOR PROMPT ACTION AND RESULTS, CALL WASHINGTON'S LARGEST BUYERS OF D. C. PROPERTY.
Leo M. Bernstein & Co. ME. 5400

SALE OR EXCHANGE 85

EXCHANGE.
Nearly ten acres of land near Indian Head, Md., value $1000, for house trailer of equal value or Florida real estate. Box 3, Pennsville, N. J.

SUBURBAN FOR SALE 86

ALEXANDRIA—6 rms., frame, bath; oil heat; large lot; garage; $5,300; terms. Call owner, ALex. 5734.

ARLINGTON, VA.—2-story 5-room house with modern improvements; hot-water heat; lot 50x149; $5,000; terms arranged. CH. 0050.

ARLINGTON—Frame; 4 bedrooms; redec.; quiet street. $8,500. OWNER. CH. 0410.

ARLINGTON, VA.—Popular new development; new 6-room brick, $6,750; $750 cash; F. H. A.; $47.50 month. 2-story, fully detached; live better for less; 2 houses available for October occupancy. Convenient to bus lines, schools and shopping center in a restricted neighborhood. CH. 5057.

ARLINGTON, 2411 N. 18th st.—$5,750; 2 bedrm. bung.; oil heat; nr. sch.; 55 ft. front; 4½ mi. to 5th and G. CH. 8772.

ARLINGTON RESIDENCE MUST BE SOLD. 6-room residence, large corner lot, 2-car garage, shrubbery, fruit, flowers, garden, nice neighborhood, near bus, schools, stores, needs paint, paper, some repairs; bargain at $4,375; about $1,375 cash. OX. 807. C. Byars, attorney, Arlington.

ARLINGTON, VA.
Owners Transferred
2-story nearly new brick Colonial homes, 2 to choose from. 3 bedrooms, 1½ and 2 baths. Extra-large living room, dining room and de luxe kitchen, recreation room in basement, fireplaces. All have large shaded lots and garages. $10,750. As low as $1,500 cash, balance like rent.
C. E. YEATMAN. CHestnut 3777.

ARLINGTON, VA.
$8,500—$1,000 DOWN—$68 MO.
6-room brick, oil heat; 3 bedrooms, screened porch. Immediate occupancy. Close to everything. Excel. neighborhood. By appt. only. MAC LINDSEY, CH. 6213.

AURORA HILLS, Arlington, Va., 704 24th St. So.—For sale by owner; 6 rooms and bath; 1 block bus, 1 block of school; close to shopping center. Price, $8,500. Small cash payment. Also 6-room brick home in Oakcrest. JAckson 1380 or Jackson 1865.

SUBURBAN FOR SALE 86

(Continued from Preceding Column)

CHEVERLY, MD.—6 large rooms, breakfast nook, living room 23x13, kitchen 11x10; master bedroom, 19x12; finished clubroom, 23x13; oil Esso air conditioning; splendid neighborhood; under $10,000. Owner. WAr. 1431.

DISTRICT HEIGHTS, MD., 300 Washington blvd.—3-bedroom house, built 3 years. Small extra apt. rented $35, pays first mortgage charges. $5,300; $500 down. Call Hillside 0672.

FAIRFAX CO.—A beautiful new brick, 5 r. and b.; porch, attic, oil heat, a. m. i.; $5,300; terms; 1 acre. CO. 2035, ext. 124.

KENSINGTON, MD.
6 large rooms, 1½ baths, 32 ft. living room. Knotty pine paneled sun room. On ⅓ acre. Trees and shrubbery. Convenient to schools, stores and transportation $6,750
HOWARD E. TALBERT
8511 Colesville Rd. SH. 7374.

St. Michael's Parish
Builder's brick home, only 2 years old and in new-house condition. 6 unusually large rooms, bath, lavatory, bedroom or den on 1st floor; oil heat; full basement. Attached garage. Many added features. Near all schools, shopping and transportation. $9,250; terms arranged. OWNER. SLigo 7405.

Silver Spring—$7,950
512 Pershing dr.—Large landscaped corner lot; shrubbery, fruit and shade trees; 6 large rooms, fireplace, oil heat; close to schools, bus, shopping; terms.
SUBURBAN REALTY CO. SH. 4161.

UNIV. PARK, MD.—7-rm. brick, 2 baths, fireplace, 3 screened porches; auto. h.-w. heat, pantry; breakfast nook. Good condition. OWNER. WA. 2240.

NEARBY VA., a handsome Colonial brick home, 1½ baths, hot-water heat, attic, deck porch, ⅓ acre in attractive new suburb 11 miles D. C. Only $7,350; terms. RALPH CRAIN, 4399 Lee hwy. CH. 3259, OX. 2191.

NR. Univ. of Md.—Large Colonial house in new condition. Center hall, 3 large rooms, 1½ baths, fireplace; h.-w. h.; att. garage; 1-acre ground. High elev. State concrete hwy.; bus at door. $7,500; $750 down, $60 mo. BURCH REALTY CO., WA. 7748.

NEARBY VA.—Attractive 2-bedroom semi-bungalow, on high elevation; oil heat, large porch, ⅓ acre ground; $6,300. MRS SHERBURNE. Vienna 30.

OWNER GOING SOUTH—Bargain sale. 5 acres, modern 8-room home; 4 bedrooms (1 downstairs), large living room, de luxe kitchen, basement, porches; acre in lawn; mammoth oak; all kinds fruit trees; servants' quarters; 2-car garage. Price, $13,500. Vienna 204-W.

OWNER transferred, will sacrifice his 7-room and bath 2 apt. brick home. Arlington County. Monthly rental value, $80. Price $6,900. Cash down payment, $1,700. T. P. Johnson, Falls Church 1735 or 1986.

NEAR Bethesda, Md.—6-room frame, insulated. Built 1939. Living room, fireplace, dining room, modern kitchen. 3 bedrooms, bath. Full cellar, oil heat. Shade. Bus service. $5,750.
MUNGER-HOLLINGSWORTH CO.
Bank Bldg. Bethesda, Md. WI. 4652.

NEW brick home in George Washington Park; exclusive residential section of Alexandria; living room 13x24½; dining room, 14x13; kitchen, 10x16; 1 bedroom, 13x21½; 1 bedroom, 12x16½; 1 bedroom, 12x10½. House also contains full basement with completed recreation room, screened porch, deck porch, garage and many other features. Price, $14,000; terms arranged. Located 505 Hilltop Terrace, just north of George Washington Masonic Memorial. Open for inspection Saturday afternoon and Sunday or by appointment.
GRAHAM & OGDEN, INC.,
Realtors.
803 King St., Alexandria, Va. ALex. 1300.
"Oldest Real Estate Firm in Alexandria."

10 ACRES, with 10-room house, 9 miles from Washington, suitable for a small estate or horse farm. This property has good grass fields watered by a small stream, and a basement-type barn that holds 10 horses and about 50 tons of hay. The house has a center hall and 4 large rooms on the first floor, 4 bedrooms and bath on the second floor and 2 rooms on the third floor. It is soundly constructed and needs only a heating plant and redecorating to make an unusually pleasant place to live. Additional land on which there is a tenant house may be had if desired. Located in an area of large estates. Price, $12,500; $2,500 down, balance $100 per mo. See MASON HIRST, Annandale, Va., at the end of Columbia pike. Phone ALexandria 3812. Closed Sundays.

SPECIAL
VACANT
Arlington, Va., near Lee blvd.—Large brick and frame house, fair condition; 8 real rooms, 2 baths, front and rear stairways; front and rear porches; hot-water heat; attic, basement, garage; chicken run; lot 100x120; nice shade; $8,500. "You can buy it almost like rent—act quickly." J. A. BAKER & CO., 1113 North Irving st., Arlington, Va. CH. 0070. Closed Sunday.

TODAY'S SPECIALS
SILVER SPRING
New 5-room bungalow. Large trees $5,800
5-room brick bungalow with recreation room. Nice wooded lot. 1 year old. Perfect inside and out $6,750
In newest and most exclusive section of Silver Spring. Brick; 3 bedrooms, 2 baths, garage. Trees. Occupancy in 3 weeks $10,950
6 houses, containing 5 and 6 rooms, nearing completion. Attractive wooded lots. Northwood Park .... $7,000 TO $9,750
HOWARD E. TALBERT
SH. 7374 8511 Colesville Rd.
Open All Day Sunday

Ravenwood Estates
4
Palatial Homes
½ Acre & Acre Estates
Featuring
A
Stone Ranch House
On a lot 230 ft. deep by 172 ft. frontage. House 84 ft. long, 33 ft. deep, 5 bedrooms, 3½ baths, study with fireplace, 15x24. Living room, 13x29, with stone fireplace. Big picture windows overlooking the estate. Solid stone wall with that composed graciousness so typical of the classic orders in homes of the far west. Only a few miles from the shadow of the Nation's Capitol.
Priced $13,750 to $18,950
To reach: Over Memorial bridge out new Lee boulevard to the intersection of Leesburg pike, turn left across Leesburg pike, continue straight to Ravenwood entrance, left.
Phone TE. 5597 or TE. 5334

ARLINGTON PROPERTIES
$6,500 New 5-room brick bungalow. Lot 50x150. $700 down. $52.50 per month.
$6,950 Built in 1928, but still a fine livable home. 5 rooms and bath, breakfast room. Lot 58x150. Located heart of Clarendon. Excellent condition. $800 down, $57.50 per month.
$7,400 6 room English brick bungalow; 18 months old. Attached garage. Shaded lot. 2 blocks Washington-Lee High School. $800 down, $75.50 per month.
$7,500 3-bedroom brick bungalow, 2 baths, detached garage. Lot 75x125. Best location Arlington Co. $1,000 down, $58 per month.
$10,750 7-room stone bungalow, 2 baths, 3 fireplaces, attached garage. Excellent location. $1,500 down, $77.50 per month.
$11,500 4-bedroom, 2-bath solid stone home. 3 fireplaces. Lot 60x160. Exclusive residential section. $1,500 down, $79.50 per month.
Talmage Wilcher
Chestnut 8782
Exclusive Agent
1415 N. Utah St., Arlington, Va.
2½ Blocks Off Wash. Blvd.

SUBURBAN FOR SALE 86

(Continued from Preceding Column.)

NEARBY VIRGINIA
Here's a beautiful solid stone, 3-bedroom house with bedroom and bath on the first floor; delightful living room with fireplace, fully finished basement, 2-car stone garage, slate roof over all. Large lot, beautifully shrubbed. House occupied 4 years by present original owner. Priced for quick sale, $10,500. This house could not be built today for less than one-half that much more. Available in two weeks.
JAMES M. DOYLE
5501 North 15th St. CH. 1074.
1 Square From N. Wash. Blvd., at Illinois.

5-Room Bungalow
Silver Spring, Md.—Exceptionally well-built brick, full basement, oil heat, slate roof, attic with stairs; landscaped lot; close to transportation, school and shopping center; $6,500; terms.
SUBURBAN REALTY CO. SH. 4161.

COUNTRY CLUB FOREST
This new bungalow on a 60-ft. frontage lot in one of Arlington County's finer residential sections. This home consists of large living room with fireplace, dining room, kitchen, 2 large bedrooms with tiled bath, full basement, oil air-conditioned heat. Priced at $6,990.
J. WESLEY BUCHANAN.
1501 Columbia Pike, CH. 1341 or OX. 2798

SPECIAL, $6990
5-room brick bungalow, 3 yrs. old; finished attic, hot-water heat, garage, outdoor fireplace; lot 50x190. No agents. Property 2245 N Nottingham st., Arlington, Va., or call GL. 0434.

COUNTRY ESTATE
Close to Silver Spring. Large Colonial center hall brick residence. 7 rooms, 2½ tiled baths. 3-car built-in garage. 8¼ acres of the finest laying land. On the hwy. Price for all, $15,800; or home and less land, less money.
SILVER SPRING REALTY CO., INC.
8632 Colesville Rd. SH. 7162.

NEAR NEW NAVY BUILDING
Owner of this attractive 4-year-old brick bungalow, only 2 blocks from new Navy Bldg., in Arlington, has been transferred to California. Living room, dinette, kitchen, two bedrooms, tile bath, utility room; full insulation, oil heat. SUBSTANTIAL DOWN PAYMENT. Price, $5,500.
CH. 3838. Eves., GLebe 3838.

13 ACRES
Beautiful rolling land with lovely old home. Splendid view. 14 miles D. C. Immediate possession. Large porch. Can be made beautiful estate. Army man being transferred. Must sell at once. Priced for quick sale at
$6,850
H. KADAN
Vienna, Va. Vienna 63.

$4650
New house, 5 rooms, bath, full basement, floored attic, oil burner, automatic electric hot-water heater. Philgas stove, full-length screens. ½ acre fronting on concrete highway. 9 miles from Washington. Easy terms. Inquire at Office of VERNON M. LYNCH & SON, 7 miles out Columbia pike. Phone ALexandria 5906. Closed Sunday.

5-BEDROOM COLONIAL
$9,750
This beautiful 5-year-old home on 60-ft. frontage lot in nearby Virginia, with an unusually large living room with fireplace, leading to a large sun parlor; dining room, kitchen, 3 bedrooms and 2 baths on second floor; 2 nicely furnished rooms on third floor. Oil hot-water heat. ½ bath in basement. Detached garage; fenced rear yard.
J. WESLEY BUCHANAN
1501 Columbia Pike, Arlington.
CH. 1341 or OX. 2798.

VA. CAPE COD
Here is a lovely brand-new house ready now, with large living room with fireplace, dining room and kitchen, screened porch on first floor; 2 lovely bedrooms and nursery on second floor; no garage; slate roof; priced for quick sale at $7,250 on satisfactory terms. This house is convenient to schools, buses and stores; good neighborhood of new houses.
JAMES M. DOYLE
5501 North 15th St. CH. 1074.
1 Square from N. Wash. Blvd. at Illinois.

4 BEDROOMS—3½ BATHS
This stately Colonial in exclusive Wynnewood is located on a large elevated wooded lot. It has bedroom and bath on 1st floor and is much more house than you would expect for $12,750. Also, 2 new 6-room brick homes at $10,550 and nearby, 3 at $9,150. Bedroom and lavatory on 1st floor, 2 bedrooms and bath, 2nd floor. Come out Washington Blvd. to Jefferson, turn right 1½ blocks.
LINDSAY SIEGFRIED
1721 N. Harrison (Arl.) (off Wash. Blvd.)

5-ROOM CAPE COD; fireplace in living room; oil heat. A bargain. $6,750.

OWNER LEAVING for California will sacrifice for quick sale, 5 rooms, finished attic; oil heat; partitioned basement. 1½ acres ground with fruit trees and flowers of every description. Land is heavily timbered. $6,000 cash. See this house at once.

UNUSUAL BUY—Living room, dining room, kitchen, 2 bedrooms and bath on first floor. Second floor, 2 bedrooms and hall in knotty pine. Large wooded lot. $7,900.

CAPE COD, brick and frame. See this. 1½-story, living room, dining room, breakfast nook and kitchen on first floor. Two bedrooms and bath on second floor. $9,400.

FOR $6,750. You can buy this new brick home with large living room and fireplace, dining room, kitchen, 2 bedrooms and bath, $750 cash. See this today.

CAPE COD, 3 bedroom brick, 2 baths. Many unusual features. $9,750. The only house in this vicinity under $10,000. Inspect today.

THE GOSS CO.
2204 Wilson Blvd. Arlington, Va.
Oxford 1098. Glebe 1248.

FARMS, LAND, SALE 89

—MARYLAND—

108 ACRES, 31 mi. D. C. 30 acres woodland, bal. cultivation, 6-rm. dwelling, splendid barn and other outbuildings. Elec. avail. $6,500. WHITMORE & HIXSON, Manassas, Va.

140 ACRES—18 acres in timber, large stream. 5 bedroom house, modern conveniences. $8,000. GEORGE BAUSERMAN, 7906 Georgia ave. SLigo 1570.

50 ACRES—State road; bungalow; convenient to Indianhead; $3,950; terms. NA. 8095.

ANNE ARUNDEL CO., 10 miles Annapolis, 59-acre farm; soil suited for all crops. Good outbldgs. Price, $3,800. Edward Gerts, Chesterfield rd., Crownsville, Md.

—VIRGINIA—

338 ACRES, one mile below Quantico, on hard road, 7 miles off highway; $4,500. CHESTER COGSWELL, OXford 1633.

40-ACRE farm near Fairfax Courthouse; dwelling on hill with good view; barn, henhouse, well, woods, stream, electricity available; $8,500; $4,250 cash. Graham, Fairfax 61, or Wortham, Alex. 3317.

11½ acres, beautiful wooded tract; no buildings; 14 miles of D. C. line; gravel road; $1,100 cash.
12 acres, old 6-room house, lovely shade, isolated; half mile from highway, 30 miles of D. C.; price $750 cash.
Phone 135. H. B. MITCHELL, Herndon, Va.

686-ACRE FARM—Frame residence, tenant house, outbuildings; half place in timber. Price, $12,000. R. B. Chaffin & Co., Inc., Richmond, Va.

80 ACRES—5-room house, good outbuildings, well watered. $4,200.
2½ ACRES, 5-room house, all kinds of small fruit. 100 yards from Lee hwy. $2,500.
V. V. WEAVER
Centerville, Va. Phone Fairfax 179-W-1.

10 A., 8-rm. house, shade, good road; 22 mi. D. C.; quick sale to settle estate, $2,750 cash.
10 A., nice house, semimodern; 22 mi. D. C.; $5,500; other bargains. Call PAUL T. POWELL, Herndon, Va. 132.

BEAUTIFUL old 6-room home in fine condition; electricity, bath, fireplace. Beautiful grounds, fronting on large stream within 100 yards of Lee Highway. Fruit. Price, $5,500.
125 ACRES. Beautiful, gently rolling farm, watered by streams, spring and well; 15 acres in timber; excellent 7-room house on elevation, surrounded by large shade trees. Fine mountain view. Bordered by good gravel road; 35 miles from Washington; $7,500.
33 ACRES of productive land; 4 acres in timber; good 7-room house, fine spring; mountain view; electricity available; $2,500. Terms.
A NUMBER of fine dairy farms fully stocked and equipped, assuring a large monthly income. Many other bargains in farms and country places.
R. C. PRINTZ
Herndon, Va. Herndon 69.

FARMS—RENT OR SALE

FOR RENT—Furnished house, 4 bedrooms, 2 baths; 15 acres; fine mountain view; attractive yard; pine trees; hunting country; stable; 58 miles from Washington. For sale, same house, 65 acres, nr. R. 50. Mrs. R. F. Whiting, Boyce, Va.

Thrill That Comes Once in a Lifetime

LOTS FOR SALE 93

FOREST GLEN PARK
Beautiful wooded lots with all utilities in. Approximately 100-foot frontages.
ROBERTS E. LATIMER.
7733 Alaska Ave. GE. 1270.

NEARBY MARYLAND—Desirable large lot, exclusive restricted Mass. ave. section. Reasonable. OWNER. NO. 4297.

NEARBY VA.—Desirable lot, restricted section, all improvements. Owner, CH. 3580.

½-ACRE LOTS, $350 up; terms; convenient to schools, churches, stores; ½ mile from District line. Call MR. MARSHALL, RE. 2313. Home phone LL. 8890.

2 VERY attractive 50-ft. lots in 4800 blk. of Potomac ave. nw., overlooking Potomac River; attractive terms. Call MR. MADDOX TRENHOLM, AD. 6623-24-25.

55 LOTS, average 55x155; wooded, rolling, part now city water; bus, elec. trains; phone, elec.; 6 mi. from D. C.; Lanham Tops; low price, terms; special inducement to reliable builder. Big list. N. E. RYON CO., NA. 7907, GE. 6146.

CASH BARGAINS—Zoned detached houses. 206 ft. front, N.W., $4,000; 38 lots, Hyattsville, $6,000; 18 lots, Landover rd., Md., $4,000; 84 lots, Chevy Chase, near major Government building project, 40c sq. ft. 50 to 500 acres, low-cost housing, $500 to $700. ¼ cash. Fulton R. Gordon, owner, 1427 Eye st. nw. DI. 5230.

POULTRY, BIRDS 99

PIGEONS, White Plymouth Rock, mated or unmated, for sale. J. T. Garton, Orange, Va.

DOGS, CATS, PETS 103

SCOTTIES, black, 10 weeks.
COCKERS, all colors, 7-11 wks.
WIRES, beautifully marked.
All registered and inoculated.
MRS. LAURA BASSETT. WA. 5755.

BOARDING—Large runs, 35c day. MEADOWS KENNELS, Marlboro pike. HI. 1385.

FOUR springer spaniel pups, A. K. C. registered; 12 weeks; 2 males; charming pets; good hunters, fine breeders. Phone Vienna, Va., 59-J-1-2.

HOLLYWOOD KENNELS, boarding. Cocker Spaniel pups for sale; stud service. Wash.-Balt. Blvd. WA. 1824. Berwyn 139.

LANDOVER KENNELS—Dogs boarded, $2.50 wk.; individual shaded runs. WA. 6084.

SALE MISCELLANEOUS 107

DEALERS' ADS under this heading contain a firm name or a business address, or state the word "Dealer." Other ads are presumed to be from private individuals. Readers who find dealers masquerading in this column as private individuals are urged to report the matter to The Washington Post.

ANTIQUE—Large antique what-not. Very beautiful. Call TA. 3402.

ANTIQUES—Dresden figurines and candelabras; silver candelabras; Missen and Save vases; wall brackets; bric-a-brac; silver of all descriptions. MURRAY GALLERIES, 1724 20th st. nw. DU. 1211.

BAR-BELL SET—Includes dumbbells, etc. Apt. 707, RE. 2081, after 2 p. m.

BEDS—Dble., 3; innerspg. matt., coil spg.; $20 ea.; chairs. 1822 Lamont st. nw.

BEDROOM SUITE, 4-pc. walnut, special, $37.50; dinette set, 7-pc. modernistic, walnut, like new sac., also desks, studio couches, upholstered chairs, occasional chairs, chests, kitchen cabinets and rugs. LINCOLN FURN. CO. 807 Pa. Ave. N.W.

BRYANT GAS FURNACE—Sufficient capacity to heat 6 to 8 room house; good order. LEE D. LATIMER CO., 507 Investment Building. NA. 4146.

BUILDING MATERIALS—30 hand-hewn oak beams: 8x8 in., 8x10 in. 9x12 in. by 26 ft. Box M-751, Washington Post.

CYLINDER PRESS
Hand-feed Kelly B., 17x22, good cond. Reas. Price for quick sale. RA. 7763.

DINETTE, 6 pc., $35; bedrm., 9 pc., $85; new liv. set, 3 pc., $165, val. $295; large mah. bookcase, $25; mir., rugs. Lorraine Studios, 3520 Conn. Apt. 21. WO. 3869.

DINING ROOM suite, oak; walnut bedrm. suite; upright piano. Reas. CH. 7307.

DINING-ROOM SUITE, 8-pc., $50; sideboard, $5; sofa, $20; 6 dining chairs, $35; mah. dropleaf table, $35; D. R. table, $8. Lincoln Studio, 2219 Wisc. EM. 4677.

EVENING DRESS—Beautiful bright red; new; size 16; $8. Lin. 2900.

FILING CABINETS—4-drawer oak files; letter and legal size; just purchased from U. S. Government; $5 each. H BAUM & SON, 616 E st. nw. NA. 9136.

FURNITURE of all kinds; stokers, gas heaters, boarding house supplies; going out of business. 1333 K st. nw. ME. 9009.

FURNITURE for 7-room boarding house; good condition; reas. 231 2nd st. nw.

FURNITURE—10-pc. French walnut dining rm. suite, like new, cost $350, sale $125; 1 studio couch with pillows, lounging chairs, all with slip covers; 10x11 ft. Bigelow Wilton rug, cost $225, sale $75; like new. Private home. Phone for appointment between 9 and 10 a. m., AD. 0465.

FURNITURE—Maple settee, $20; electric radio-phonograph, $60; Victorian chairs, $7.50 each; maple vanity desk, $15; miscellaneous household furniture at very reasonable prices.
Smith's Transfer & Storage Co.
1313 You St. N.W. NO. 3343.

GAS RANGES—See us for real value, rebuilt and guaranteed ranges; table tops, other models. J. C. Rutter Co. SH. 8654.

GAS RANGES—Reconditioned, guaranteed like new. All sizes, styles. We install.
I. C. FURNITURE & STOVE CO.
1353 H St. N.E. TRinidad 1032.

GENERAL ELECTRIC RANGE, type G2028; good condition; $85. EM. 9330.

GRAVEL—Special for driveways; also all kinds; prompt delivery. HI. 1489.

MACHINERY—Tools, all kinds; reamers, motors, small 4-cylinder motor, Hobart air-compressor. After 4 p. m. 201 Holly ave., Takoma Park, Md.

OFFICE DESK—Solid oak, flat top and swivel chair, $10; also other furniture. 2 to 4 p. m. today only. 6020 Lee blvd.

PIANO—Used studio upright in very good condition; $145 on easy terms. REpublic 6212, Kitt's, 1330 G st. (middle of the block).

PIANO—Cable & Co. grand, practically new; period model; reas. SH. 3796.

PIANO—Used studio upright in very good condition, $145, on easy terms. RE. 6212, Kitt's, 1330 G st. (middle of the block); OPEN EVENINGS.

PLUMBING SUPPLIES—1 wash-down outfit with white seat and valve; complete, $15.95. J. BRENNER & SON, Plumbing and Heating Supplies, 2523 M st. nw. RE 2042.

REFRIGERATORS—All makes, sizes; $20 up. 1316 14th nw. We service. DE. 3610.

SALE MISCELLANEOUS 107

(Continued from Preceding Column)

REFRIGERATOR—G. E., 6 cu. ft., slightly used, cond. guar.; cheap for cash. Md. Elec. Co., 106 Md. ave., Hyattsville. WA. 1975.

REFRIGERATOR—Servel Electrolux, 6 cu. ft.; 3 yrs. old; perfect condition; $100. Call OLiver 0726.

REFRIGERATOR—Kelvinator, 4 cu. ft.; good cond.; sac. for $30. CH. 2135.

REFRIGERATORS—Kelvinator, 4 feet, $44.95; Crosley, Shelvador, 5 ft., $49.95; Leonard, 7 ft., looks like new, $69.95; Frigidaire, 8 cu. ft., porcelain inside and out, runs perfect, $79.95. Terms if you wish. Open to 9 p. m. Park Radio Co., 2148 P st. nw.

SAFES
Several, variable sizes, from $25.
Money chests; also a display of small and medium-sized new safes.
Safes opened, combinations changed.
THE SAFEMASTERS CO.
2304 Pa. Ave. N.W. NA. 7070.

SEWING MACHINES
Chain stitch, $15. Cut price Singer consoles and portables. Singer Co., 808 King st., Alexandria, Va. ALex. 0412.

SILVERWARE
Glassware (crystal), china. ME. 3332.

SINK—Dble. cabinet, single drain, white porce.; good as new; $22.50. LI. 5976.

STATUETTES
Two marble floor pedestals, including statues; reas. AD. 6823 eves., bet. 6-8.

TYPEWRITERS—Underwoods, L. C. Smiths, $25; Remington, $20. Central Typewriter Co., 923 G nw. NA. 8129.

TYPEWRITERS—ADDING MACHINES. Spec. school opening sale; port., stand.; new, used; $15 up. Terms. Also rentals for students and Civ. Serv. applicants. Special rates. Open eves. American Typewriter Co., 1431 E. Capitol st. LI. 0082.

Used Auto, Truck and Tractor Parts.
SEABOARD SALVAGE CO.
601 N. Henry St., Alex., Va. ALex. 3887.

WASHERS—Maytag porcelain, aluminum tub. Bendix washers; time, cash. Mr. Hammer, LI. 9873. 8:30-9.

WASHERS—Bendix, new and used automatic, 1940, 1941 models in stock. Immediate delivery. Mr. Warbis. MI. 2950.

2½-GAL. ice cream freezer; 60-gal. Harding cabinet; good as new; latest model. Box 260, Washington Post.

MISC. WANTED 108

BEDRM., liv.-dining rm., office furniture, rugs, glassware, china. DU. 0613.

CAMERAS—We need used cameras. Highest prices paid or trade. ROBBIN'S CAMERA SHOP, 529 14th st. nw.

DIAMONDS—OLD GOLD
Platinum, diamond watches and discarded jewelry bought. Highest cash prices. NEW YORK JEWELRY CO., 727 7th st. nw.

FURNITURE—We buy all kinds; also elec. refrigerators, stoves, tools, etc. FR. 2807.

FURNITURE, all kinds; gas ranges; highest cash prices paid. L C Furniture Co., 1353 H st. ne. TRinidad 1032.

GOLD OR PLATINUM JEWELRY AND SILVERWARE and GOLD TEETH. ANY CONDITION. WE PAY CASH. A. KAHN, INC., 49 YEARS AT 935 F ST.

NEWSPAPERS wanted, 60c per 100 lbs. Books, magazines, 75c per 100 lbs.; delivered Wash. RAG & BAG CO., 215 L st. sw. DI. 8008.

PIANO—Will pay transportation, store good upright or spinet in exchange for its use. MI. 6565, Ext. 201.

SEWING MACHINES—We buy all types. Repair parts; vacuum cleaners repaired. 917 F nw. RE. 1900, RE. 231. Open 'til 9.

SEWING MACHINES bought, sold; best prices; repairing a specialty. 2412 18th st. nw. CO. 3245.

USED REFRIGERATORS.
for cash. Open eves. 4903 Wisc. WO. 8561.

WE PAY CASH for pawn tickets, diamonds, old gold, estates. Max Zoref, Evans Bldg., 1420 N. Y. ave., Rm. 208. ME. 6841.

ARTICLES FOR RENT 109

FANS FOR RENT
E. O. LIKENS, NA. 6797.

BOATS 112

PLEASURE BOAT
Excellent condition, now in summer storage, Florida; 65 ft. over all, 17-ft. beam, powered by 55-h.p. six-cyl. gas; Standard engine, two staterooms and bath; fully equipped; bedding, china, silverware, table and bed linens. If interested, address E. V. H., Apt. 402-D, Shoreham Hotel, Washington, D. C.

AUTOS. WANTED 114

CASH FOR YOUR CAR.
STYLE MOTORS, INC.
710 14th St. N.E. FRanklin 4100.

DON'T SELL UNTIL YOU SEE US.
BARNES MOTORS.
1300 14th St. NOrth 1111.
Ask for Mr. Barnes for appraisal.

CASH FOR YOUR CAR,
HIGHEST PRICES PAID.
See Us Before You Sell.
FEDERAL MOTORS
2335 Bladensburg Rd., N.E.
AT. 6728-6729

TRUCKS FOR SALE 120

DODGE—'40 ¾-ton Panel. Low mileage. Excel. cond. and tires. SH. 1345—SH. 4242.

FORD—V-8, '35, ½ ton panel; exc. cond. Priv. owner. Best offer. SL. 3417.

USED TRUCK BARGAINS.
INTERNATIONAL HARVESTER CO.
901 Bladensburg Rd. N.E. FR. 4300.

AUTOMOBILES, SALE 122

Under $100

PLYMOUTH—1933 Coupe. Clean all around; tires, excel. $95 cash. WI. 4514.

$100 to $199

FORD $135
1936 Coupe. A car that is worth much more than what we are asking for it. See and drive it to appreciate a real MANHATTAN VALUE. This is only one of the many bargains found in the MANHATTAN SHOWROOMS. See us before you buy.
See the New Improved 1942 Crosley.
Manhattan Auto & Radio Co.
Both Sides of 7th St. at R St. N.W.
Open Eves.—Sundays, Holidays to 1 P. M.

$100 to $199

(Continued from Preceding Column)

LINCOLN 1935
7-Pass. Sedan. Suitable for colored undertaker or sightseeing. Car in excellent condition. Thruout a steal. $195. 1615 R. I. ave. ne.
E. & S. MOTORS

$95 TO $125
6 Chevrolets, Fords, Plymouths. Reconditioned and painted. 24-hr. money back guarantee. ⅓ down, $5 week. We carry our own papers. No finance charges. 1615 R. I. ave. ne.
E. & S. MOTORS

$200 to $299

DE SOTO $295
1937 Four-Door Touring Sedan. Here is above-average transportation at a below-average price. Compare this car with others in the used car market for appearance, performance and price. Get behind the wheel of this car, only a test will show you what is meant by MANHATTAN'S PRE-TESTING. MANHATTAN will finance you conveniently—everything under one roof—easy terms on a pay as you get paid basis.
See the New Improved 1942 Crosley.
Manhattan Auto & Radio Co.
Both Sides of 7th St. at R St. N.W.
Open Eves.—Sundays, Holidays to 1 P. M.

FORD $225
1937 Two-Door Sedan. This is a very fine car, clean inside and out and in very good running condition. This is the model famous for economical operation. You have to see and drive this car to know that values of this type are hard to find. MANHATTAN will finance you conveniently—everything under one roof—easy terms on a pay as you get paid basis. Before buying, see MANHATTAN'S PRE-TESTED VALUES and enjoy a real bargain in good transportation.
See the New Improved 1942 Crosley.
Manhattan Auto & Radio Co.
Both Sides of 7th St. at R St. N.W.
Open Eves.—Sundays, Holidays to 1 P. M.

LA SALLE 4-Door Sedan; 25,000 miles; excellent condition. Must sell because of illness; $225. CO. 8530.

PLYMOUTH—'36; heater; exc. cond.; trade, terms; only $225. RE. 4693—CH. 3666.

$300 to $399

CHEVROLET—1938 4-Door Master De Luxe Trunk Sedan. Perfect condition. $350. Esseno Gas Station. 810 H st. nw.

CHRYSLER—1937 Royal four-door Touring Sedan, a very clean car that is in exceptional running condition. Only $345.
FRANK SMALL, JR.
733 11th St. S.E. LIncoln 2077.

DE SOTO—1937 Two-door Touring Sedan. The finish, interior, motor and tires indicate that this car has received splendid care. You will have to see and drive this economical-to-operate car to fully appreciate the value it represents at our low price of only $345.
GARDNER-STUART
Fla. Ave. at N. Y. Ave. N.E. LI. 8138.

PACKARD—1936 De Luxe "120" four-door Touring Sedan, equipped with radio, heater and six wheels. Very good tires all around. Above average in appearance and performance. Only $325.
LOVING MOTORS—Your Packard Dealer.
1906 L St. N.W. REpublic 1574.

PACKARD—1937 de luxe four-door Touring Sedan; gleaming black finish and spotless interior. Equipped with heater for the cold months to come, and splendid white sidewall tires. Very clean throughout. A real bargain at only $345.
TOM'S AUTO SERVICE, INC.
Washington's Leading Plymouth Dealer.
2112 Nichols Ave. S.E. LIncoln 8109.

PONTIAC $385
1937 de luxe 6-cylinder 2-door Touring Sedan; in A-1 condition inside and out; very clean with good tires and motor. W. A. T. A. guarantee.
ARCADE PONTIAC
1425 Irving St. N.W. AD. 8500.

TERRAPLANE — 1938 Two-door Sedan. Beautiful new maroon finish with smartly appointed harmonizing interior. A de luxe car in every respect. Very economical to operate and easy to buy at our low price of only $395. Pay us a visit and you will be happy to pay to own this car.
GARDNER-STUART
Fla. Ave. at N. Y. Ave. N.E. LI. 8138.

$400 to $499

DODGE—1938 four-door Trunk Sedan. Stratosphere blue finish. Perfect upholstery and motor. Only $445. Miles of Smiles with a car from EYLES MOTORS, Phila. and Gist aves. Silver Spring SH 5411. (Across from B. & O. Station.)

HUDSON—1938 Four-Door Sedan. Equipped with radio, heater and new tires. The mechanical condition and appearance of this fine car will please the most particular buyer. See and drive it today. Only $495.
BOMBARD & WEINMAN
1358 Florida Ave. N.E. AT. 6818.

LA SALLE—1938 Club Coupe, rich, dark blue finish; equipped with radio and heater; excellent tires throughout. A fine car for only $495.
LOVING MOTORS—Your Packard Dealer.
4515 14th St. N.W. Republic 0503.

PONTIAC—1938 Coupe, beautifully finished in black; immaculate interior; equipped with white sidewall tires. Only $465.
LOVING MOTORS—Your Packard Dealer.
4515 14th St. N.W. Republic 0503.

PONTIAC $498
1939 Opera Seat Coupe. Equipped with radio and heater. The ideal all-purpose car and this one is in exceptionally fine condition in every respect. An outstanding bargain at only $498. Backed by our 30-day guarantee.
LUSTINE-NICHOLSON
Hyattsville, Md. WA. 0800

WILLYS—1940 four-door Trunk Sedan, equipped with radio and heater. Here is a chance to buy a carefully used one-owner car that has very low mileage. Only $495.
MITCHELL'S MOTORS, INC.
At Our New Location.
222 2nd St. N.W. REpublic 0393.
(2nd and Constitution Ave. N.W.)

$500 to $599

Continued on Following Page.

BUICK $595
1939 Two-Door Touring Sedan. Gleaming dark gray metallique finish. De luxe trimmed interior that indicates exceptional care. A one-owner car with low mileage. Very good tires all around. In A-1 mechanical condition. A very clean car throughout. And a buy at only $595.
KAPLAN & CRAWFORD
"Washington's Oldest Dodge Dealer"
1769 Columbia Rd. N.W. CO. 3416.
2339 Champlain St. N.W. CO. 6740.

BUICK—1938 4-door Trunk Sedan, special model, 6 wheels, equipped with radio and heater. Excellent condition mechanically. Only $545.
LOVING MOTORS—Your Packard Dealer.
1906 L St. N.W. REpublic 1574.

CHRYSLER—1939 economical Royal six-cylinder Coupe. This car cannot be told from new. The low mileage is indicated in the fine tires. Beautiful two-tone canary yellow and ebony black finish that glistens with the care it received from the one former owner. See and drive this car and appreciate the value it represents at only $545.
TOM'S AUTO SERVICE, INC.
Washington's Leading Plymouth Dealer.
2112 Nichols Ave. S.E. LIncoln 8109.

DODGE—1939 Four-door De Luxe Touring Sedan. Equipped with heater and defrosters. A truly beautiful one-owner car that reflects excellent care in its splendid mechanical condition and excellent in and outside appearance. Fine tires all around. A buy at only $595.
GARDNER-STUART
Fla. Ave. at N. Y. Ave. N.E. LI. 8138.

DODGE—1939 Club Coupe; beautiful two-tone blue finish; equipped with radio and practically new tires all around. Like new throughout. Only $545.
LOVING MOTORS—Your Packard Dealer.
4515 14th St. N.W. Republic 0503.

MERCURY—1939 four-door Touring Sedan, a fine car that has had only the best possible one-owner care. Only $575.
FRANK SMALL, JR.
1553 Penna. Ave. S.E. LIncoln 2077.

PACKARD—1938 Economical Six-cylinder, 4-door Trunk Sedan, de luxe equipped. Custom radio. A truly fine car that has low mileage. Only $525.
LOVING MOTORS—Your Packard Dealer.
1906 L St. N.W. REpublic 1574.

PONTIAC—1939 Two-Door Touring Sedan. Equipped with radio and heater. Beautiful black finish. Very fine throughout. Only $585.
SCHLEGEL & GOLDEN
257 Carroll St., Tak. Pk., D. C. GE. 3302.

STUDEBAKER—1939 De Luxe 4-Dr. Sedan. Maroon, excellent finish, upholstery. Good tires. Defroster, heater. Perfect mechanically. $525. RA. 1644.

$600 to $699

FORD—1940 De Luxe Coupe. Equipped with radio and heater. Electric clock and white sidewall tires. A truly beautiful car inside and out that has had excellent one-owner care. Low mileage. Only $645.
BOMBARD & WEINMAN
1358 Florida Ave. N.E. AT. 6818.

FORD—1940 two-door Touring Sedan. Beautiful like-new finish and interior. Very low mileage by one careful owner. Only $619.
FRANK SMALL, JR.
1349 Good Hope Rd. S.E. LIncoln 2077.

$700 to $799

BUICK—1940 Club Coupe. Beautiful, lustrous deep gray metallique finish. Immaculate interior. Very low mileage by one careful owner. New tires. Equipped with radio and air-conditioning, underseat heater. This is a car you will be proud to own. See this car today. Compare for appearance, performance and price. Only $795.
GARDNER-STUART
Fla. Ave. at N. Y. Ave. N.E. LI. 8138.

$800 to $899

PONTIAC 1941
Club Coupe. Whitewall tires. Radio, heater. Driven 12,000 miles; $845. 1615 Rhode Island ave. ne.
E. & S. MOTORS.

$900 to $999

CHEVROLET $995
1941 Club Convertible Coupe. Black finish in "like new" condition. Very low mileage by one former owner. Is equipped with fine tan top, radio and heater. A real bargain at our reduced price of only $995. Most liberal trade allowance.
STANLEY H. HORNER, INC.
6th & Florida Ave., N. E. AT. 6464

PACKARD—1940 four-door five-passenger Touring Sedan, equipped with radio, heater, white sidewall tires and fog lamps. The entire car is in exceptionally beautiful condition. Only $945.
LOVING MOTORS—Your Packard Dealer.
4515 14th St. N.W. REpublic 0503.

$1,000 to $1,099

LINCOLN-ZEPHYR—1941 four-door Sedan. This low-mileage company official's car cannot be told from new. Equipped with radio, heater and white sidewall tires. This car has the special custom interior. You have to see and drive this car to fully appreciate its beauty of appearance and outstanding performance. $1,395.
FRANK SMALL, JR.
215 Penna. Ave. S.E. Lincoln 2077.

AUTOMOBILES, SALE 122

BUICK—'36 Coupe. Drive your old car here. We will take it as full down payment, today, tomorrow; bring title; $20.48 monthly. Parkway, 3040 M st. nw.

BUICK—'37 4-dr. Trunk Sedan, A-1 cond. Robey, 4831 14th nw. GE. 9809.

BUICK—'35 (6-Wheel) Conv. Sedan; smart looking; extra equipment; low mileage; excellent every way; best offer. TA. 2512.

BUICK—'35 4-door, excellent. Any running car as full down payment; bring title; $15.93 monthly. Parkway, 3040 M st. nw.

CHEVROLET—'36 2-door. Today, tomorrow, your old car as full down payment; bring your title; $18.20 monthly. Parkway, 3040 M st. nw.

AUTOMOBILES, SALE 122

(Continued from Preceding Column)

CHEVROLET—'35 2-door. Retuned. Any running car accepted as full down payment; today, tomorrow; $13.65 monthly. Parkway, 3040 M st. nw.

CROSLEY $75 off
1941 De Luxe Convertible Sedan. This is the most economical car on the market to operate. This comfortable automobile will give you up to 50 miles to each gallon of gasoline, up to 40,000 miles per set of tires which you can purchase at one-half regular tire costs. This car will park in one-third the space needed for a conventional automobile. Here is an opportunity to own this almost new car at a real saving. Manhattan will finance you with easy terms on a pay as you get paid basis. Everything handled under one roof. See our PRE-TESTED CARS before buying.
See the New Improved 1942 Crosley.
Manhattan Auto & Radio Co.
Both Sides of 7th St. at R St. N.W.
Open Eves.—Sundays, Holidays to 1 P. M.

DE SOTO—1941 Custom Convertible Club Coupe. Beautiful aviator blue finish with two-tone hand-tufted upholstery. This car is equipped with custom push-button built-in radio and fluid drive. White sidewall tires like new. This car has been driven only 1,500 miles by company executive. This car is NOT a demonstrator and can be bought at a tremendous saving. L. P. STEUART, INC., 1325 14th st. nw. DEcatur 4803. Closed Sunday.

DODGE—'35 2-door. Refinished, retuned motor. Today, tomorrow. Any car that runs taken as full down payment; bring title. $12.89 monthly. Parkway, 3040 M st. nw.

FORD—'36 Tudor. Unusually clean. Drive your old car here for full down payment, bring title; today, tomorrow. $18.20 monthly. Parkway, 3040 M st. nw.

FORD—'36 Coupe. Retuned. Good tires. Your old car full down payment if it will run here. Bring title. $18.20 monthly; tonight. Parkway, 3040 M st. nw.

FORD—'41 DeL. Coupe; blue; radio, heater, 8,400 miles. Like new. NO. 5216.

FORD—'35 Tudor. Radio; tan; any car that runs accepted as full down payment; bring title; terms, $12.14 monthly. Today, tomorrow. Parkway, 3040 M st. nw.

HUDSON—'36 Coupe. Quintuple checked, good tires; your old car if running, full down payment, today, tomorrow. $15.93 monthly. Parkway, 3040 M st. nw.

HUDSON—'35 Sedan. Any running car taken as full down payment; bring title; terms, $15.17 monthly. Parkway, 3040 M st. nw.

OLDS—'36 4-door. Beautiful; 6 fine tires, retuned. Drive your old car here tonight, it will be full down payment. Bring title. $19.72 monthly. Parkway, 3040 M st. nw.

OLDS—'35 4-door. Your old running car accepted as full down payment; bring title; $13.65 monthly. Parkway, 3040 M st. nw.

PACKARD—1940 "120" four-door Touring Sedan, beautiful Packard Blue finish and interior that cannot be told from new. Equipped with radio and heater. A real opportunity to enjoy a low-mileage, one-owner car and save $600.
LOVING MOTORS—Your Packard Dealer.
1906 L St. N.W. REpublic 1574.

PLYMOUTH—'36 4-door. Retuned motor, clean throughout. Any running car full down payment; next two days; bring title. $18.20 monthly. Parkway, 3040 M st. nw.

PLYMOUTH—'35 Coupe. If your car will run here we will take it as down payment; today, tomorrow. Bring title; $12.89 monthly. Parkway, 3040 M st. nw.

PLYMOUTH—'36 De Luxe 4-door. Tip-top condition. Any running car taken as full down payment. Drive yours here, bring your title; today, tomorrow; $18.20 monthly. Parkway, 3040 M st. nw.

PLYMOUTH—'36 Coupe. Only $12.89 monthly, with your old car as full down payment; drive it here, bring your title; today, tomorrow. Parkway, 3040 M st. nw.

TERRAPLANE—'36 Conv. Coupe. If your old car will run here, we will take it as full down payment; bring title; $20.48 monthly; next two days. Parkway, 3040 M st. nw.

FOUR motor-passenger buses in running order. Inquire of Fred B. Ashley, 214 Plumer ave. Telephone JUniper 3572, Pittsburgh (2), Pa.

ZELL MOTOR CO.
USED CARS.
24th and N Sts. N.W. RE. 0145.

"MY CARS MAKE GOOD OR I DO."
See LEE D. BUTLER, Inc.
1121 21st St. N.W. DI. 1218.

For a Better Deal.
ADDISON CHEVROLET.
1522 14th St. N.W. HO. 7500.

Top-Flight Used Cars.
STOHLMAN CHEVROLET.
3307 M St. N.W. MI. 1646.

Dependable Used Cars.
BARRY-PATE.
1130 Conn. Ave. N.W. DI. 4200.

USED CARS.
CAPITOL CADILLAC CO.
1222 22d St. N.W. NAt. 3300.

BETTER USED CARS.
CHEVY CHASE CHEVROLET.
7105 Wisconsin Ave. N.W. WI. 1636.

HYATTSVILLE BUICK
Hyattsville, Md. (Balto. Blvd.) WA. 4025.

MERCURY $595
1939 Tudor Sedan. Beautiful baked enamel finish. This is really an outstanding value. It's absolutely perfect in every detail. We do our own financing.
STEUART MOTORS
Ford—Mercury—Lincoln-Zephyr
6th & N. Y. Ave. N.W. NAt. 3000

SACRIFICE SALE
REPOSSESSED CARS
BY A LARGE NATIONAL FINANCE CO.

HURRY

DON'T LET THE BOAT LEAVE YOU
Many of these beautiful cars have RADIOS and HEATERS. All colors are represented, some with two tones. Many have new batteries and tires. See them TODAY without fail.

'41 FORD Coupe Opera Seats $689	'38 HUDSON Sedan $229	'36 FORD Sedan $159
'39 PLYMOUTH Sedan $390	'38 DE SOTO Sedan $296	'36 TERRAPLANE Sedan $159
'39 MERCURY Sedan $499	'38 CHRYSLER Sedan $313	'35 BUICK Convertible Coupe. $107
'39 PACKARD Sedan $193	'37 DODGE Sedan $244	'35 FORD Sedan $99
'38 OLDSMOBILE Sedan $323	'37 FORD Sedan $227	'34 FORD Sedan $69
'38 CHEVROLET Sedan $319	'37 DE SOTO Convertible Coupe. $269	'33 DODGE Sedan $95
'38 FORD Coupe $269	'37 CHRYSLER Sedan $219	TRUCKS: '37 FORD Platform Body $143

219 2ND STREET N.W. *PARKING LOT!*

ODD BODKINS — BY FRED FOX and CHASE CRAIG

—IF YOU CALL THE SHERIFF, SOMETHING'S APT TO HAPPEN TO YOU!
PAW—PAW—GRANDMA TWEEDY'S BEIN' THREATENED! LISTEN!
I GOT A NOTION TO LET YOU HAVE IT ANYWAY!
DON'T SOUND LIKE A THREAT TO ME! SOUNDS LIKE HE WANTS TO GIVE HER SOMETHIN'!
WHAT'S HE SAYIN' TO HER NOW?
NOTHIN' TO FRET ABOUT, SUSIE—I THINK THEY'RE ONLY EATIN' DINNER!
I THINK THEY MUSTA BEEN DISCUSSIN' KETCHUP, BECAUSE HE SAID MAYBE HE BETTER TAKE IT ON THE LAMB!

JOE PALOOKA — Here Comes Knobby — BY HAM FISHER

JOE—BOX HIM—STAY AWAY FROM HIM—
SHUT UP! YOU AINT HIS MANAGER!
COME BACK HERE YA HEAR ME—
HEY JOE—JOEY—
JOE—COAST THIS ROUND—STAY AWAY—IT DON'T MATTER NOW IF YOU LOSE ANOTHER ROUND—BOX LIKE YA NEVER BOXED—ALL DEFENSE—YA HEAR??
YOU BET KNOBBY—GOOD OLE KNOB—

WINNIE WINKLE — Gastronomical Brakes — BY BRANNER

GOSH, POP, AREN'T THE TWINS GETTING CUTE?
YES—COOTCHIE COOTCHIE COO!
THEY'RE BEGINNING TO NOTICE THINGS!
SURE, LOOK AT TH' WAY LIL' WILLIE GOES FOR THIS RATTLE. BOY!
FATHER! PERRY! HOW MANY TIMES MUST I ASK YOU NOT TO PLAY WITH THE BABIES WHEN IT ISN'T THEIR PLAY HOUR!
BAH! WE'D OUGHT TO RUN AWAY FROM HOME, ONLY—
YEAH, I KNOW—ONLY WE'RE GONNA HAVE ROAST DUCK, 'N APPLE SAUCE, 'N MINCE PIE FOR SUPPER!

NAPOLEON AND UNCLE ELBY — BY CLIFFORD McBRIDE

OH, OH, CAREFUL MY FRIEND! THE HANDLES MIGHT BREAK OFF THAT MING POTTERY BOULLION CUP! IT'S AN ANTIQUE! AND IF YOU DON'T MIND, SIT A BIT LIGHT ON THAT GENUINE KING ARTHUR PERIOD CHAIR. IT'S PRICELESS!
SORRY TO BE SO LATE IN PICKING YOU UP FOR THE PARTY, BUT, KNOWING YOUR LOVE FOR ANTIQUES I DROPPED BY IN THIS NINETEEN TWO MODEL. IT'S A BIT FRAGILE SO I HOPE YOU WON'T MIND RUNNING ALONG SIDE.
A WEEK LATER

JANE ARDEN Reg. U. S. Pat. Off. — Not a Free Man — BY MONTE BARRETT and RUSSELL ROSS

SINCE HIS FATHER'S DEATH, PRINCE RUPERT WILL BE THE NEXT KING OF HOLBEIN—IF THERE IS A HOLBEIN AGAIN—
I'M AFRAID I DON'T UNDERSTAND!
THAT DEPENDS UPON YOU—
THE PRINCE ESCAPED AN ENEMY PRISON TO LEAD HIS PEOPLE IN THEIR FIGHT FOR FREEDOM—
I KNOW—HE THINKS OF NOTHING ELSE—
YES, MY DEAR—HE THINKS OF YOU—BUT HE IS NOT A FREE MAN—
HIS LIFE—YES, AND HIS LOVE—BELONG TO HIS COUNTRY!
I THINK I UNDERSTAND!

SUPERMAN — Tricking a Trickster — BY JERRY SIEGEL and JOE SHUSTER

YOU NEED MY HELP? YOU'VE ALWAYS SEEMED TO ME QUITE CAPABLE OF TAKING CARE OF YOURSELF. DO YOU MIND CLARIFYING THINGS A LITTLE?
I'M A MEMBER OF "THE SCIENTISTS OF SUDDEN DEATH" WHO ARE OUT TO DESTROY YOU. BUT I'VE REPENTED. I WANT TO QUIT THAT EVIL ORGANIZATION.
THEN WHY DON'T YOU?
THEY'VE ASSURED ME THAT IF I RESIGN AT THE MEETING TONIGHT, THEY'LL KILL ME!
GO TO THAT MEETING! I'LL SEE TO IT THAT YOU AREN'T HARMED!
HOW ABSURDLY SIMPLE THAT WAS!
DRIVE ON, "BLOND TIGRESS"! YOU MAY FIND THAT LEADING ME INTO A TRAP IS ONE THING, AND DESTROYING ME—ANOTHER!

Daily Cross Word Puzzle

ACROSS

1 Whirl
8 Overawe
8 Divided
14 Persian hook money
15 Southern constellation
16 South American dance
17 Eagerly excited
18 Woven
20 Expression of joy
21 Prevalent
23 Unfortunate
24 Chum: colloq.
25 Intoxicating liquor
26 Understand
27 Yarn
28 Ruled
32 Less covered
33 Melody
34 Batter
35 Creeping snowberry
36 Black
37 Gorges
39 Period of time
42 Malay title of respect
44 Negative
45 Burrowing rodent
46 Be in high spirits
48 Coordinative ranging of propositions
50 Ancient musical instrument
51 Pinaceous tree
52 Roman goddess of peace
53 Beer
54 Insect resin
55 Draw into wrinkles
59 Symbol for tellurium
60 Hamlet's friend
62 Adult filly
63 Hire
65 Go wrong
66 Drive
67 Cut with a scythe
68 Born
69 Disguise

DOWN

1 Cinder
2 Follo
3 Common metal
4 British colony in West Africa
5 Sailing raft
6 City in south-west Russia
7 Increase
8 Look with amusement
9 Assembly room
10 Woodman's tool
11 Japanese distance measure
12 Breathe out
13 Retail merchant
19 Scored equally
22 Cause to function
24 Seemingly contradictory statement
26 Class engaged in research
27 Assess
28 East Indian split pulse
29 Old English money of account
30 Blend
31 Hebrew letter
32 Genus of cattle
35 Figure of speech
37 Hair pad
38 Neither
40 Fourth Arabian caliph
41 Aye
43 Rubber tree
45 Greatest possible quantity
46 Snapping beetle
47 Benzene derivative used as a solvent
48 Size of type
49 Sailor
51 Traveled
54 Theater box
55 Male parent
56 Spanish length measure
57 Work units
58 Floral emblem of Wales
60 Luck
61 Number
64 Gold Coast linguistic stock

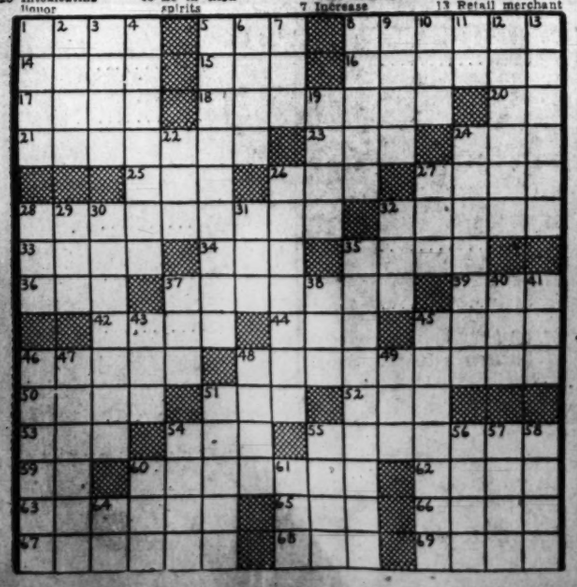

SOLUTION TO YESTERDAY'S PUZZLE

T	O	W	N		S	P	R	A	T		S	A	N	E
A	R	I	A		C	L	O	D	H	O	P	P	E	R
R	A	S	P		R	U	D	D	E	R	L	E	S	S
O	N	E		G	A	M	S		O	P	I	A	T	E
	G	A	L	O	P	S		B	R	I	N	K	S	
P	E	C	A	N	S		T	A	I	N	T			
L	A	R	G	E		T	O	K	E	E		A	B	A
O	D	E	S		D	I	K	E	S		K	N	O	B
Y	E	S		E	A	T	E	R		S	N	A	R	E
		O	S	M	A	N		M	O	O	T	E	D	
G	A	R	T	O	N		B	E	R	T	H	A		
C	O	T	T	A	S		P	A	L	E		E	L	I
O	B	L	I	T	E	R	A	T	E		E	M	I	T
T	R	A	V	E	L	O	G	U	E		M	A	Z	E
E	A	S	E		S	T	E	M	S		U	S	E	R

We Know About Cameras
—from working with them and not from mfgrs. catalogues. If you need some help, come in. If you need a camera that you haven't been able to get elsewhere, we may have it!
BYRON'S 623 13th St.

Grin and Bear It — By Lichty

"Let's go in and rest while they try some shoes on us!"

Private Lives — By Edwin Cox

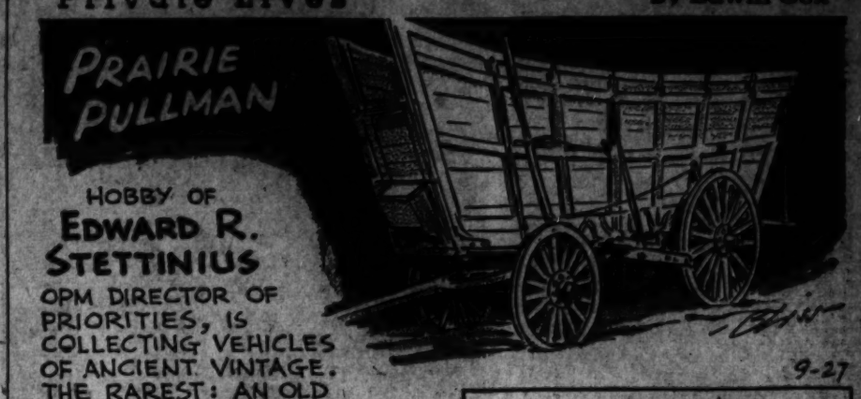
PRAIRIE PULLMAN
HOBBY OF EDWARD R. STETTINIUS
OPM DIRECTOR OF PRIORITIES, IS COLLECTING VEHICLES OF ANCIENT VINTAGE. THE RAREST: AN OLD CONESTOGA WAGON DATING FROM 1808, NOW ON LOAN TO A N.Y. MUSEUM.
9-27
BET SHE LICKS THE LADDER
SINGER JEANETTE MACDONALD GOES ALL DOMESTIC OVER ICE-CREAM—CHURNS IT HERSELF AT HOME IN AN OLD-FASHIONED FREEZER.
YOU CAN'T DO BUSINESS WITH GOERING!
THAT PECULIAR-LOOKING SAWED-OFF BLADE MARSHAL GOERING WEARS WITH SOME UNIFORMS IS A MODERNIZED VERSION OF A MEDIAEVAL EXECUTIONER'S SWORD.

WEEK-END SPECIALS
'TIL SUNDAY 1 P. M.
1941 Motorola AUTO RADIO
Installed with Aerial
$27.50 Complete
A $35 VALUE!
Reg. Price of Radio ... $27.50
Installation & Aerial ... 8.00
Value ... $35.50
You pay only $27.50
Sold for factory sealed cartons specified this week-end only.
SPARK PLUGS
NATIONALLY KNOWN MAKES
at cut prices
HEAVY DUTY BATTERY
$3.95
with your old battery in trade.
Open Evenings . . . Sundays and Holidays Until 1 P. M.
MANHATTAN AUTO & RADIO CO.
BOTH SIDES OF 7th STREET AT R STREET N.W.

The Post Radio Highlights

WRC, 1:45 p. m.—The 1941 football season begins, with the description of the University of Missouri-Ohio State game.

WMAL, 4:45—Here's another, for ardent fans, westerners or latecomers: University of Minnesota vs. Washington State.

WMAL, 8:45—Last N. B. C. Summer Symphony.

WOL, 9:15—Last of the Chicagoland Hours until next summer. Tonight's program features music from The Pink Lady and Sweethearts.

WMAL, 11:15—Carmen Cavallero and his orchestra play for late dancers from the Carlton's Cosmos Room.

Saturday, Sept. 27 — Washington — Eastern Standard Time

WMAL 470M-630KC	WRC 315M—980KC	WOL 229M—1280KC	WJSV 206M—1500KC
Open at 6 a. m. Today's Prelude. Alexandria on the Air. 7-7:45. News. 7:45. Kibitzers. 8-9.	Open at 6. Gordon Hittenmark until 8:45. News at 8. Hank Lawson's Mus. Knights 8:45	Dawn Patrol to 8:30. News. Art Brown. 8:45 to 9. Compton's News at 7:30 and 8:30.	Sun Dial. 6. Arthur Godfrey. 7-9. European News. 8. Direct News Reports at 7. News at 8:45 and 7:30.
9:00—News; Music 9:15—Br'kfast Club 9:30—News; Polka 9:45—Alexandria	Nat. Children's Frolic America, the Free	Art Brown Homemakers Club " " News—Compton	Arthur Godfrey Godfrey; Food Saturday Concert
10:00— on the 10:15— Air 10:30—Our 10:45— Barn	Lincoln Highway The Vaudeville Theater	Morning Serenade Mr. Moneybags Army Band	News; Burl Ives Voice of Br'dway Hillbilly Champs
11:00—L. Stoddard 11:15—Junior Star 11:30—National 11:45— Farm and	Consumers' Time Bonnie Stewart NBC Program " "	Charioteers Bob Chester Day's Rhythmas Compton. News	Columbia's Country Journal Stars Over Hollywood
12:00— Home 12:15— Hour 12:30—Science. New 12:45— World Order	News; Red River Valley Sammy Watkins Devotions	We Are Young Government Girl Science Excursion I'll Find My Way	Liberty Fleet Let's Pretend
1:00—Johnny Long's 1:15— Orchestra 1:30—News; Party 1:45— Studio	Call to Youth Campus Capers Ohio State-	World Series Book Sports Page " " " "	Golden Gate 4 Michigan State-Michigan Football
2:00— Party 2:15—Philadelphia- 2:30— Boston 2:45— Baseball	Missouri Football Game " "	" " " " " "	" " Game " " " "
3:00— Game 3:15— " " 3:30— " " 3:45— " "	" " " " " " " "	News; Sports Sports Page " " " "	News; Game Football Game " " " "
4:00— " " 4:15— " " 4:30— " " 4:45—Washington-	" " " " " " Week-end Whimsy	" " " " " " " "	" " " " " " Matinee at Mea'brook; News
5:00— Minnesota 5:15— Football 5:30— Game 5:45— " "	Rhythmaires " " News; Tunes Fiesta	Hear America Singing Cocktail Capers Syd Murray	Calling Pan Americas Labor News World Today
6:00— " " 6:15— " " 6:30— " " 6:45— " "	Defense for America Streamliner Scores at 6:55	Sports Resume Syncopation News—Compton Inside of Sports	Peoples' Platform Wayne King's Orchestra
7:00— " " 7:15— " " 7:30—Sports Results. 7:45— News. Music	Knickerbocker Playhouse Truth or Consequences	The Green Hornet Hawaii Calls	Guy Lombardo's Orchestra City Desk; News
8:00—Spin and Win 8:15—With J. Flynn 8:30—NBC Summer 8:45— Symphony	National Barn Dance: " " " "	Gabriel Heatter Salute to Nova America Preferred	Your Hit Parade Saturday Night
9:00— " " 9:15— " " 9:30—Sweet and 9:45— Rhythmic	Singtime " Latitude Zero	News; Music Chicagoland Concert " "	Serenade John T. Flynn Bob Hannon Albert Warner
10:00—Frankie 10:15— Masters 10:30—Art Jarrett's 10:45— Orchestra	News; Mesner Ross Sisters At Ease	News; Music WPA Program California Melodies	Pres. Message Arch McDonald It's Dance Time
11:00—News 11:15—C. Cavallero 11:30—P. Pendarvis' 11:45— Orchestra	Ray Michael San Francisco Etchings in Brass; News	News; Music Benny Goodman News; Griff Williams' Orch.	News; Spivak Orchestra Andy Kirk's Orchestra; News

250W—WINX—1340KC

6:00 Wake Up With WINX 7:00 News; Fran Owen 8:00 News 8:05 Fran Owen 9:00 News; Lou. Strassd 9:30 Melodies 10:00 News; Musicale 10:30 Traffic Court. 10:45 Keys to Happiness 11:00 News; Music Ads 11:30 Modern Music. 12:00 News; Saturday Recess 12:30 Make a Guess 12:45 Moment Musicale 1:00 News; Half 'n' Half.	1:30 Resume 1:45 Tin Pan Alley 2:00 News. 2:15 Swing Session 3:05 Real Estate News 3:30 Cab Drivers Special 4:00 News; O. E. M. 4:30 Birth of Jazz. 5:00 News; Tom Sawyer. 6:00 News 6:15 Shirley Povich 6:30 Dinner Music 6:45 Mr. Webster 7:00 Winx's News; Sing 7:15 Mental Hygiene.	7:30 The Bible Quiz 8:05 Cathedral Organ 8:20 Musical Interlude 8:30—WINX Atlas Quiz 9:00 News; Pop. Salon 9:15 Sunday School 9:30 The Bible Way 10:00 News; Headlines. 10:30 Bill Gottlieb. 10:45 Let's Dance 11:00 News; Sam Lawder 11:15 Sweet and Swing. 11:30 Piccadilly Parade 12:00 News Sitecap 1:00 Sign Off

250W—WWDC—1450KC

6:00—Tick Tock Revue. A.P. News at 5 Minutes of the Hour Throughout the Day 6:15—Devotions. 7:00—Tick Tock Revue 9:00—House Folks Frolic 9:15—Saturday Highlights 9:30—Top o' the Morning 10:00—Around the Town. 11:00—Morning Matinee. 11:15—Listen to Lether 11:30—Tropical Moods 11:45—Strike Up the Band.	12:00—Melody Parade. 12:45—Flashes of Life 1:00—Luncheon Music. 1:30—The 1450 Club. 2:00—Just Music. 2:30—Georgia Boys 3:45—Vocal Varieties. 4:00—Rhythm Limited 5:00—D. C. Dollars. 6:00—Sports: Ken Overlin 6:15—Merry-Go-Round. 6:30—Practical Living. 6:45—Styles in Rhythm. 7:00—Sincerely, D. W.	7:30—Command Performance 8:00—Al Donahue. 8:15—Barrington Sharma 8:30—Concert Hall 9:00—Radio Playhouse. 9:30—A to Z Novelty 9:45—Your Defense. 10:00—Novatime; News 10:15—I'm an American 10:30—Music Salon 10:45—Interlude; News 11:00—Capitol Capers. 11:30—Nocturne. 12:00 Midnight—Sign Off

ARMY-NAVY-MARINE UNIFORMS
● Complete stock of officers' uniforms, caps, trench coats and accessories.
● We specialize in uniforms of every description for every trade . . . every business.
LIVINGSTON'S 906-908 7th St. N.W.
The Uniform People Since 1868 NA. 4313

ADVERTISEMENT

Listen! with Glynn

To those two drugstore cowboys, Announcers Hugh Conover and Gunnar Back, there is one program that shines like a gem of purest ray serene. It's the Farm Market Reports, heard weekdays at 6:30 a. m. over WJSV.

The feature, aside from its great value to the farmer, has been a fresh air encyclopedia for Messrs. Conover and Back, who take turns reading it in the early morning haze of Studio 1. For example, digging into a veal cutlet at home, Conover now might justifiably ask whether its origin was a "common vealer or a light cull," both of which he knows were firm during the week. G. Back, before he wrecks an omelet, might conceivably worry over whether it was made of brown eggs (always 2 cents under), mixed color ungraded eggs, or just eggs.

Any day of the week, packing sows, farrows, and gilts are likely to go a dime under, something these lads never worried about before.

And there's more truth than broadcasting to the familiar phrase they often encounter there in Studio 1 by dawn's early light: "Onions held strong during the week."

TODAY in Washington

Births

Francis and Rebecca Baker, boy.
Charles and Mary Barrett, girl.
Joseph and Dorothy Bollins, girl.
Lester and Pauline Bowrill, boy.
Henry and Catherine Clarke, girl.
Kenneth and Mary Clark, girl.
William and Elizabeth Collins, girl.
Claude and Teresa Conner, girl.
Vladimir and Lucille Culkowski, boy.
John and Alexandra Curran, boy.
Curtis and Nellie Davidson, girl.
William and Anne Dennison, girl.
Philip and Gladys DeVaughn, girl.
Norman and Margaret Doerr, girl.
Irvin and Jane Edwards, girl.
George and Irene Fitzsch, jr., boy.
Calvin and Norma Foster, boy.
Lawrence and Margaret Goodridge, girl.
Robert and Charlotte Hall, girl.
Robert and Evelyn Harris, boy.
Frank and Rosella Heathish, girl.
Henry and Elaine Huffman, boy.
Thomas and Catherine Jones, jr., girl.
Herbert and LaVerne Kriesel, girl.
Joseph and Margaret Learned, girl.
J. W. and Alleen Leith, girl.
Henry and Eleanor Lewis, boy.
Forest and Norma Matthews, girl.
Frank and Madge McConnell, girl.
George and Pauline Neal, girl.
Theron and Jeannette Newman, boy.
John and Virginia O'Neill, boy twins.
David and Hazel Parker, girl.
Hiram and Ruth Phillips, boy.
Lloyd and Margaret Prince, girl.
C. Oliver and Emma Proctor, girl.
Jonathan and Elizabeth Richards, girl.
Truman and Margaret Robertson, girl.
Arthur and Ruth Shoemaker, boy.
Harvey and Henrietta Slabaugh, girl.
Kirby and Betty Smallin, boy.
John and Florence Stone, boy.
Vincent and Mary Talbott, girl.
Alfred and Wilma Tate, girl.
James and Grace Thompson, boy.
Ernest and Edith Thomas, girl.
Robert and Isabelle Tyson, boy.
John and Kathryn Voegler, girl.
Robert and Ruth Waters, girl.
Edward and Agnes Ward, boy.
Jesse and Olive Ward, boy.
Alfred and Mary Whitehead, girl.
Theodore and Hazel Wooster, boy.
Richard and Betty Wolfe, boy.
Morgan and Vivian Williams, boy.
Leroy and Clara Ranaugh, girl.
William and Clarice Wood, girl.
James and Lois Moore, boy.
William and Rebecca Russell, boy.
William and Violet Worthington, girl.

Deaths

Josephine Handy, 58, Georgetown Hospl.
Donna Maria Pratt, 80, 3213 14th st. nw.
Lavinia M. Corner, 94, 3622 Military rd. nw.
May M. Ettinger, 81, 3438 38th st. nw.
Isabelle T. Nash, 80, 3027 V st. nw.
Thomas H. Medley, 79, 2305 First st. nw.
Sarah E. Davidson, 72, St. Elizabeths Hosp.
John O'Brien, 71, Home for Aged and Infirm.
Thomas Sexton, 69, Casualty Hospl.
John Lynch, 69, Georgetown Hospl.
Charles A. Wells, 68, Capitol Theater.
Herbert A. Schwinks, 62, 635 C st. ne.
Angelina Kanakos, 62, 818 Emerson st. nw.
Mary M. Donley, 60, 1101 15th st. nw.
George A. Cahill, 58, 1339 H st. nw.
Grace Hall Roosevelt, 50, Walter Reed Gen. Hosp.
Lois L. Hines, 26, 4634 7th st. nw.
Dominic Fusco, 1 mo., Children's Hospl.
Carol A. Killinger, 22 days, Children's Hos.
Allen King, 81, 1737 13th st. nw.
Fannie F. Burgess, 70, 219 S st. nw.
Fred Jones, 57, Gallinger Hospl.
Anna C. Hite, 53, 3445 P st. nw.

Applications for Marriage Licenses

Ellsworth L. McIntosh, jr., 26, 5815 Eighth Street Northwest, and Ann Reed Hale, 21, 315 Whittier Street Northwest. The Rev. John J. Connolly.

Harry E. Buczkowski, 21, Bolling Field, D. C., and Lucille M. Martin, 29, 128 Madison Street Northwest. The Rev. Chaplain Harry C. Fraser.

Lawrence W. Hartman, 34, 1360 Maine Avenue Southwest, and Marian Charlene Dinsmore, 22, 1914 G Street Northwest. The Rev. Harold W. Hartman.

Max Kay, 26, 4423 Iowa Avenue Northwest, and Miriam Schwartz, 21, 4304 Arkansas Avenue Northwest. The Rev. Solomon H. Metz.

Leonard Lewis Proctor, 32, Detroit, Mich., and Cornelia Julia Hubbard, 21, 1248 Linden Street Northeast. The Rev. James A. Canfield.

Delmar Marion Reeder, 23, Arlington, Va., and Dorothy Lillian Wedeking, 23, Evansville, Ind. The Rev. Charles Enders.

Edwin Jainir, 22, 708 Rock Creek Church Road Northwest, and Mamie R. Insalaco, 25, 1313 F Street Northeast. The Rev. R. Paul Repetti.

Matthew L. Sands, 21, 610 Carolina Avenue Southeast, and Elizabeth Marianne Grunbaum, 20, Houston, Tex. Judge Mattingly.

Arthur James Noonan, 31, 300 Aspen Street Northwest, and Marjorie Bergthold, 29, 300 Aspen Street Northwest. The Rev. Father Stephen J. Woods.

Jack Simons, 22, Fort Myer, Va., and Lillian Roseman, 22, 1212 N Street Northwest. The Rev. Harry Silverstone.

Carlysle Vincent Tucker, 28, 1855 Calvert Street Northwest, and Evelyn May Moffat, 21, 827 G Street Southeast. The Rev. Robert Keesler.

William Henry Colman, 41, 1823 Sixth Street Northwest, and Mallonie Carter, 40, 908 P Street Northwest. The Rev. F. M. Tenery.

Amos Everett Gibson, 23, 116 W Street Northwest, and Mary Elizabeth Lane, 21, 928 Twenty-first Street Northeast. The Rev. Josiah E. Hilsz.

William Crozier, 50, 919 R Street Northwest, and Beatrice Powell, 39, 19 K Street Northwest. The Rev. William W. Lee.

Fletcher Wood Turner, 23, 936 Columbia Road Northwest, and Mary Louise Gant, 23, 637 Twelfth Street Northeast. The Rev. Father Francis T. Cassidy.

Lawrence Woodrow Whit, 21, 3607 Carey Farm, and Betty Mae Bismarck, 21, Bismarck, N. Dak. Judge Robert E. Mattingly.

Dr. Joseph Thomas Monaco, 28, Providence Hospital, and Marguerite Ryder Provus, 26, 124 D Street Southeast. The Rev. Father Hugh J. Phillips.

William Enoch Daly, 25, 3020 Macomb Street Northwest, and Louise Stokes Cranshaw, 23, 3448 Connecticut Avenue Northwest. The Rev. E. Robert Arthur.

Joseph Labendra, 21, Bethesda, Md., and Lena Calderaro, Dover, 21, 1014 B Street Southeast. The Rev. Charles E. O'Hara.

Reuben Zeiserman, 24, St. Marys, Idaho, and Ethel I. Atkinson, 22, 3100 R Street Northwest. Judge Robert E. Mattingly.

Jack Thomas Curtis, 24, 1320 G Street Northwest, and Margaret Burns, 21, Annandale, Va. The Rev. Terrence J. Evans.

James Arthur Larkin, 22, 1314 Eighteenth Street Northwest, and Pauline Ann Rose, 22, Cal., Ohio. The Rev. J. H. Dunnigan.

Michael W. T. Cobb, 22, 1315 Eighth Street Northwest, and Willa Mabel Taylor, 20, 624 Newton Street Northwest. The Rev. George Dunn, Baltimore.

Harry Lee Hall, 22, 1216 O Street Northwest, and Lodelia Marguerite Shorter, 19, 1125 Kenyon Street Northwest. The Rev. Terence J. Evans.

John J. Riesenmeyer, 24, 1309 Euclid Street Northwest, and Mary Agnes Fitzgerald, 23, Tyler, Ohio. The Rev. Father Lawrence J. Sheahan.

Robert Francis Bain, 21, 921 Farragut Street Northwest, and Nellie Angeline Fulton, 24, 4530 Ninth Street Northwest. The Rev. C. E. Hawthorne.

Robert E. Stanhope, 24, 4102 Military Road Northwest, and Mabel Saunders Blackburn, 24, 56 V Street Northwest. The Rev. Samuel E. Rapp.

Benjamin Alton, 57, 2237 Ninth Place Northeast, and Ida Langenthal, 50, New York. The Rev. J. T. Loch.

Wellford E. Blaine, 21, 1730 Potomac Avenue Southeast, and Bessie Charlotte Hall, 23, 1907 D Street Southeast. The Rev. Charles W. Nelson.

Marriage Licenses Issued at Rockville

John S. Graham, 21, Cabin John, Md., and Mabel E. Stevens, 18, Potomac, Md.

William Albert Stein, 22, and Dorothy E. Williams, 22, both of Washington.

Berthold J. Ramm, 23, and Annie S. Adams, 21, both of Washington.

Allen M. Heinbach, 26, Oxon Hill, Md., and Emily G. Gatsky, 22, Washington.

Transfers

ARMY

COLONEL
Allen S. Boyd, Inf., Camp Shelby to Leavenworth, reverted.

LIEUTENANT COLONELS
Glenn D. Hufford, Inf., Clemson, S. C., to home, retired.
Lee S. Fountain, DC, Fort Sam Houston to Danville, Ky.
Adam C. Mellman, MC, Fort Bliss to Fort Custer.
Myron F. Rudolph, MC, Fort Custer to Augusta.
Joseph V. Thebaud, ICD, Baltimore to Camp Stewart.
Sidney C. Jones, CAC, Riverside, Calif., to home, retired.
George R. Conner, Inf., Philippine Dept. to Fort Sam Houston.
Ramona N. Prakes, Inf., Fort Knox to St. Louis.
William E. Irvin, Cav., Fort Riley to Fort Hancock.
William H. Johnson, Inf., Fort Ord to home, retired.
Bernard C. Dalley, CAC, Fort Crockett to home, retired.
Harry C. Wheelhart, AC, Washington to Moffett Field.
Thomas J. Cross, QMC, Fort Benning to Washington.
Rudal A. Johnson, Inf., Fort Slocum to St. Paul.
Clyde C. Way, Inf., Council Bluffs to home, retired.
Abiah Smith, F. A., San Luis Obispo to home, retired.

MAJORS
Richard A. Devereux, CAC, Camp Stewart to Fort Monroe.
Carroll D. Brown, OD, Washington to Huntsville, Ala.
Arthur S. Pearson, Inf., Fort Knox to Fort George G. Meade.
Peyton T. Murphy, Cav., Fort Riley to Washington.
Charles L. Perrin, AC, Portland, Oreg., to Kelly Field.
Lin G. Wooten, AC, Des Moines to Hamilton Field.
David H. Young, AC, Tampa to Wright Field.
Douglas Keeney, AC, Glendale, Calif., to Las Vegas.
Edwin M. Day, AC, Hartlingen, Tex., to Randolph Field.
Charles A. Clark, jr., AC, Kelly Field to Washington.
Richard E. Winsley, Inf., Joplin, Mo., to home, retired.
Paul Edwin Watson, Sig. Corps Res., Long Branch, N. J., to Fort Monmouth.
John Letcher Cassper, Spec. Res., South Gate, Calif., to Santa Monica.
Robert Pierce Farrington, Spec. Res., Sacramento to McClellan Field.
Reginald Calvert Harmon, CAC, Res., South Road to Frankford Arsenal.
Willard Irvin Cahlin, CWS, Res., Wilmington, Del., to Washington.

CAPTAINS
Leslie M. Stewart, CAC, Camp Stewart to Fort Monroe.
Reece R. Mather, F. A., Fort Douglas to Panama Canal Dept.
Seymour W. Rayner, F. A., Tumon to Panama Canal Dept.
Thorpe B. Roberts, FD, Jefferson City, Mo., to Omaha.
James O. Stephenson, Inf., Fort Knox to Aberdeen Proving Ground.
Orvil W. Haynes, AC, Love Field to Victoria, Tex.
Melvin V. Thurmer, MC, Randolph Field to Danville, Ky.
Herman E. Price, FD, Washington to Columbus, Miss.
William W. Barksdale, F. A., Camp Forrest to Washington.
William D. Walker, AC, Chanhassen to Fort Crockett.
Frank K. Clarke, Inf., Lawson Field to Gunter, S. C.
George E. Zaberish, MC, Fort Monroe to Hamilton Field.
Gerald W. V. Hulbert, VC, Fort Banks to Philadelphia.
Isidore Ross, Sig. C., Washington to Governors Island.
John A. Conway, Cav., Fort Riley, to Fort Knox.
Vaughn R. Ishee, VC, Bowman Field, to Norfolk.
James C. Borah, AC, Detroit, to Wright Field.
Irving Seligman, MC, Mitchel Field, to Boston.
Floyd L. Wergeland, MC, Carlisle Barracks, to Camp Barkeley.
Omer J. Lupien, MAC, Indiantown Gap Military Reservation, to Fort George G. Meade.
Floyd A. Abbott, MAC, Camp Grant, to Seward Field.
Richard Theodore Du Bras, Chap. Res., Los Angeles, to Fort Ord.
Howard Adolphus Bailey, CWS Res., Wilmette, Ill., to Edgewood Arsenal.

FIRST LIEUTENANTS
James D. Jones, AC, Barksdale Field, to Hillsgrove Field.
James P. Reed, AC, Barksdale Field, to Hillsgrove Field.
William E. Parr, QMC, Fort Sam Houston, to Texarkana.
Clarence B. Cox, jr., OD, Aberdeen Proving Ground, to Mather Field.
Samuel N. Young, OD, Aberdeen Proving Ground, to Fort Leonard Wood.
John W. Harding, jr., OD, Aberdeen Proving Ground, to Washington.
Thomas C. McNeal, AC, Barksdale Field, to Hillsgrove Field.
Leonard W. Hines, MC, Moffett Field, to Santa Ana.
William S. Wilson, QMC, Fort Mason, to Hawaiian Dept.
Van H. Harden, AC, Panama Canal Dept., to Phoenix.
Paul A. Danahy, Inf., Camp Croft, to Fort Benning.
Charles W. Florence, jr., QMC, Panama Canal Dept., to Washington.
Frederick G. Hollander, MC, Fort Rosecrans, to New York.
Curtis A. Beerman, MC, Fort George G. Meade, to New York.
Robert P. Vartan, OW, Selfridge Field, to Detroit.
Robert E. Speer, Inf., Fort George G. Meade, to Panama Canal Dept.
Nicholas E. Patrick, MC, Fort George G. Meade, to Mitchel Field.
Orin P. Parker, CAC, Fort Rosecrans, to Fort Lewis.
Malcolm M. Wall, MC, Puerto Rican, to Fort Dix.
William Rubin, MC, Camp Claiborne, to Fort Bragg.
Walter W. Johnson, CAC, Fort Constitution, to Panama Canal Dept.
Carl L. John, Cav., Fort Knox, to Washington.
John T. McCafferty, FA, Fort Bliss, to Washington.
Frank P. Sturdivant, AC, Bakersfield, to Tulare, Calif.
Irvin M. Nemmith, FA, Camp Edwards, to Brooklyn.
John H. Maxson, AC, Riverside, Calif., to Washington, revoked.
George Reinhart, MC, Fort Monroe, to Aberdeen Proving Ground, revoked.
Leon M. Cochran, MC, Aberdeen Proving Ground, to Fort George G. Meade.
Rodger E. Watsamaa, MC, Moffett Field, to Santa Ana.
John F. Woomercraft, MC, Moffett Field, to Santa Ana.

SECOND LIEUTENANTS
Robert W. Krenkman, QMC, Washington to Charleston.
Charles C. Corbin, AC, Barksdale Field to Hillsgrove Field.
Robert E. Gilkd, jr., AC, Barksdale Field to Hillsgrove Field.
George B. Parks, QMC, Fort Sam Houston to Fort Hill.
Seymour Untermeyer, OD, from Aberdeen Proving Grounds to indicated stations: Kervaze L. Barnhill, to Mather Field; Karl P. Behrens, to Colby Field; Jack J. Bauscher, to Jefferson Proving Ground; William B. Benbow, to Hillsboro Field; James E. Davall, to Kelly Field; Lester W. Gott, to Watervliet; Ralph E. Hall, to Camp Lee; Vernon P. Moore, to Sherwood Arsenal; Theodore W. Oswald, to Washington; McClatt L. Fields to Madison, Ind.; Philip R. Shadle, jr., to Hillsgrove Field; Fred B. Thacher, to Chicago; Robert W. Watson, to Rock Island Arsenal; Starling W. Baker, to Washington.
Seward M. Bedford, jr., Philip M. Blower, Jerry L. Hosek, jr., James W. Whelan, Raymond E. Wheeler, OD, Aberdeen Proving Ground, to Washington.
Harold T. Holm, AC, Barksdale Field to Hillsgrove Field.
Lester C. Haas, AC, Stockton to Bakersfield.
Donald M. Hutchinson, OD, Aberdeen Proving Ground to Camp Lee.
James O. Reynolds, OD, Aberdeen Proving Ground to Montgomery.
Rupert L. Aikin, OD, Saginaw to Detroit.
John K. Clement, OD, Flint, Mich., to Saginaw.
Otto E. Stach, OD, Aberdeen Proving Ground to Lazaron, Ohio.
Alvah W. Thacker, OD, Aberdeen Proving Ground to Philadelphia.
Sidney L. McFarland, OD, Maxwell Field to Savannah.
John J. McCarthy, AC, Mitchel Field to Cochran Field.
James E. Murphy, AC, Mitchel Field to Fort Richardson.
Jack E. Harris, Sig. C., Fort Custer, to Washington.
Neil E. Stedeman, Inf., Hawaiian Department to Presidio of San Francisco.
Norris S. Mefford, CAC, Camp Wallace to Hawaiian Department, reverted.
James E. Hunteman, CAC, Camp Wallace to Hawaiian Department.

What's Going On and Where

Meetings
Gyro International, Wardman Park, 9:30 a. m.

Luncheons
Medical Mission Hosts, 1:30 p. m.
Gyro International, Wardman Park, noon.

Conventions
American Rose Society, Mayflower, all day.
Gyro International, Wardman Park, all day.

Receptions
Purdue University Alumni Association, Wardman Park, 4:30 p. m.

Concerts
U. S. Army Band, Army War College, 10:30 p. m.
Community Musicales, Washington Chapel, 8 p. m.
U. S. Soldiers' Home Band, 6 p. m.

Dance
Idaho State Society, Shoreham Hotel, 9:30 p. m.

TERRY AND THE PIRATES — No Answer! Dial Again — BY MILTON CANIFF

LISTEN RAVEN WE'VE GOT ALL BUT ONE OF THE STOLEN TRUCKS TERRY LET JUDAS GET AWAY BECAUSE BURMA WAS TIED ACROSS HIS CAR'S WINDSHIELD! WE DIDN'T WANT TO HURT HER!
OBVIOUSLY!
JUDAS DOUBTLESS ORDERED HIS MEN TO RENDEZVOUS SOMEWHERE... IF THEY ESCAPED! HE AND THAT WOMAN WILL BE WAITING... I WILL LEARN THE PLACE AND KEEP THE APPOINTMENT.. WHETHER YOU TWO COME ALONG OR NOT!
BLESS BESS, TERRY! WHEN A WOMAN GETS THAT TONE IN HER VOICE IT'S EASIER TO GO OUT AND MAKE WAR ON STRANGERS THAN FACE A CIVIL CONFLICT!
WHERE DID JUDAS TELL YOU TO MEET HIM?
NO TALK!
MILTON CANIFF

MARY WORTH'S FAMILY — BY DALE ALLEN

WHAT'S GJOKIN' OUT HERE, CHIEF? CAN'T YOU EVEN GIVE ME AN INKLE?
ALL I'M SAYIN' TOM IS THAT IT MIGHT BE THE BIGGEST YARN THAT EVER HIT THIS TOWN!
NO ADMITTANCE
CHIEF O' POLICE GRIMES AN' EDITOR KANE OF THE TIMES!
YOU CAN GO ON IN!
WELL, I DON'T SEE ANY SMOKE! ...WHERE'S THE FIRE?
THERE AIN'T NO FIRE, BUDDY...BUT WATCH THIS FROM ACROSS THE ROAD!
DALE

MICKEY FINN — Good News—and Bad! — BY LANK LEONARD

YES, MICKEY—IT SURE WAS MY LUCKY DAY WHEN YOU GAVE ME A LIFT UP HERE AND ASKED MR. KING TO GIVE ME A JOB! DO YOU REALIZE THAT WAS OVER A YEAR AGO?
GEE—IT DON'T SEEM THAT LONG, BILL—HOW ARE YOU DOING?
SWELL! I'M FOREMAN OF A DRILLING CREW NOW—AND MAKING GOOD MONEY! HOW 'AH-IS EVERYTHING WITH YOU?
FINE, BILL!! I'VE GOT TWO WEEKS VACATION AND OF COURSE CAME RIGHT UP HERE TO SEE KITTY!!
SURE—WE'RE STILL ENGAGED! SHE WAS COMING TO THE MOVIES WITH ME—BUT SHE WENT OVER TO TANKSVILLE TODAY AND CAME BACK AWFUL TIRED!
THE REASON I ASKED, MICKEY WAS THAT—WELL—MAYBE I'M LEADING WITH MY CHIN—BUT I THOUGHT YOU'D SPLIT UP!
WHAT DO YOU MEAN, BILL?
WELL-I-AH-HEARD SHE WAS GOING AROUND WITH ONE OF THE ENGINEERS ON THE JOB—A HEEL NAMED ANDY HANDIE!

MR. AND MRS. — nd the Rains Came — BY ARTHUR FOLWELL AND ELLISON HOOVER

IT'S AWFULLY NICE OF YOU TO TAKE US, MR. SAPLING
IT SURE IS, ED. VERY THOUGHTFUL
YOU LOOK AFTER THE GIRLS, JOE I'LL JOIN YOU WHEN I'VE PARKED
WHAT CAN BE KEEPING ED?
MAYBE HE WAS HELD UP IN TRAFFIC
(AND THEN, AFTER THE SHOW)
IS IT FAR TO WHERE YOU PARKED THE CAR, MR. SAPLING?
FIVE BLOCKS

DIXIE DUGAN — Wrong Guess — BY J. P. McEVOY AND H. J. STRIEBEL

WHEN EVERYBODY LAUGHED AT ME I DIDN'T GET MAD—I REALIZED I DIDN'T FIT IN—AFTER ALL THE SONS YOU AND MICKEY KNOW ARE—UH—SMOOTHER MORE MODERN—
I'M AFRAID YOU'RE TAKING THE WRONG ATTITUDE, BUD—
—YOU SAID YOU WANTED TO TELL ME SOMETHING BUT NOW YOU'RE HEDGING—YOU'RE BASHFUL AND WANT TO BACK OUT—WELL, I WON'T LET YOU—
???
YOU WANT TO TELL ME HOW MUCH YOU CARE FOR MICKEY BUT A LUMBERJAMP IS NO PLACE FOR A GIRL LIKE HER TO LIVE AS YOUR WIFE—RIGHT???
HUH?
I—IN LOVE WITH—MICKEY????—(CHUCKLE)—OH—NOOOOOO!

DON WINSLOW OF THE NAVY — News Scooper — BY FRANK MARTINEK

ALL OF MAGNA'S DRAWINGS ARE RIGHT THERE, COMMANDER
HERE'S ONE OF WARSHIPS SINKING
WHY, SAY! YOU KNOW WHAT THIS REPRESENTS—IT'S THE HOOD AND THE BISMARCK!
YOU'VE PENCILLED A DATE UP HERE IN THE CORNER—MAY 15TH
YES, THAT'S WHEN SHE DREW THE PICTURE
A WHOLE WEEK BEFORE THE BATTLE! AND IT PROVES MY THEORY. MAGNA'S DRAWINGS FORETELL THE FUTURE!!
9-27

BIG CHIEF WAHOO — BY SAUNDERS AND WOGGON

AH, YES, HEEVES! LEARNING THAT MY ANCESTOR, PETER MINUIT (THE OLD ROGUE) BOUGHT MANHATTAN ISLAND FROM THE RED MEN FOR A PALTRY $24 HAS GIVEN ME A NEW VISION! A NEW GOAL!
BUT—WHAT DID YOU WISH OF ME, MISTER MIDNIGHT!
I WANT YOU TO HELP ME MAKE TARDY AMENDS FOR A WASTED LIFE—HEEVES! GO FETCH ME AN INDIAN!!
BUT, SIR—RED GENTLEMEN ARE RAWTHER A RARITY IN NEW YORK CITY!
TIME FLIES! AND SO WILL YOU IF YOU FAIL ME! BEGONE!
HIM AND HIS BALMY IDEAS! FIND AN INDIAN ON BROADWAY! TSK! TSK! I'VE A FAIR MIND TO GIVE NOTICE AND LEAVE THE FELLOW!
9-27

KING OF THE ROYAL MOUNTED

DONALD DUCK — Softer Than Her Cake! — BY WALT DISNEY

Mary Churchill, 18, Is Private in ATS

MARY CHURCHILL

Premier's Daughter To Study Control Of Antiaircraft Fire

By the Associated Press

London, Sept. 26.—The war office announced that Mary Churchill, youngest daughter of the prime minister, has become a private in the Woman's Auxiliary Territorial Service.

Mary Churchill, 18, last May 15 was reported engaged to marry Lord Duncannon, 28-year-old son of the Earl of Bessborough, who is a captain, aide de camp to Lieut. Gen. A. G. L. McNaughton of the Canadian Corps.

At that time the report was authoritatively described as "a little premature."

Today's announcement said Mrs. Churchill had given Mary every encouragement to join the ATS and "Private Churchill is at present in training with her friend, Miss Judith Montague, whose mother is a cousin of Mrs. Churchill, at the ATS reception depot in the southern command.

"Miss Churchill now has passed her preliminary selection test for antiaircraft work and will shortly be posted to a mixed battery for technical training in the operation of antiaircraft fire, control instruments."

Ship Movements

At New York

Incoming Today

Cristobal, from Panama.

Incoming Tomorrow

Jamaica, from Port Limon.
Robert E. Lee, from Norfolk.

Outgoing Today

Acadia, for Bermuda.
Alcoa Cutter, for Central America.
Algonquin, for Central America.
Atlantida, for South America.
Eastern Guide, for South America.
Musa, for Havana.
Platano, for South America.
Shawnee, for Havana.
Tivives, for Panama.
City of Birmingham, for Savannah.
George Washington, for Norfolk.
Seminole, for Miami.

Clipper Movements

Incoming Today

Yankee Clipper, from Lisbon, due LaGuardia Field, 2:45 p. m.

Incoming Tomorrow

None.

Outgoing Today

Atlantic Clipper, from LaGuardia Field, for Lisbon.

Outgoing Tomorrow

Anzac Clipper, from San Francisco, for Honolulu.

THE HECHT CO.

TODAY LAST DAY TO CONSULT MR. J. E. McGINNIS . . . NATIONALLY KNOWN AUTHORITY IN SHOE FITTING . . . AND SPECIAL REPRESENTATIVE OF THE MAKERS OF DR. LOCKE SHOES.

Here's your chance to receive first hand attention from an eminent authority on shoe troubles . . . Mr. McGinnis will personally supervise your fitting in the famous Dr. M. W. Locke shoes . . . Don't miss this opportunity!

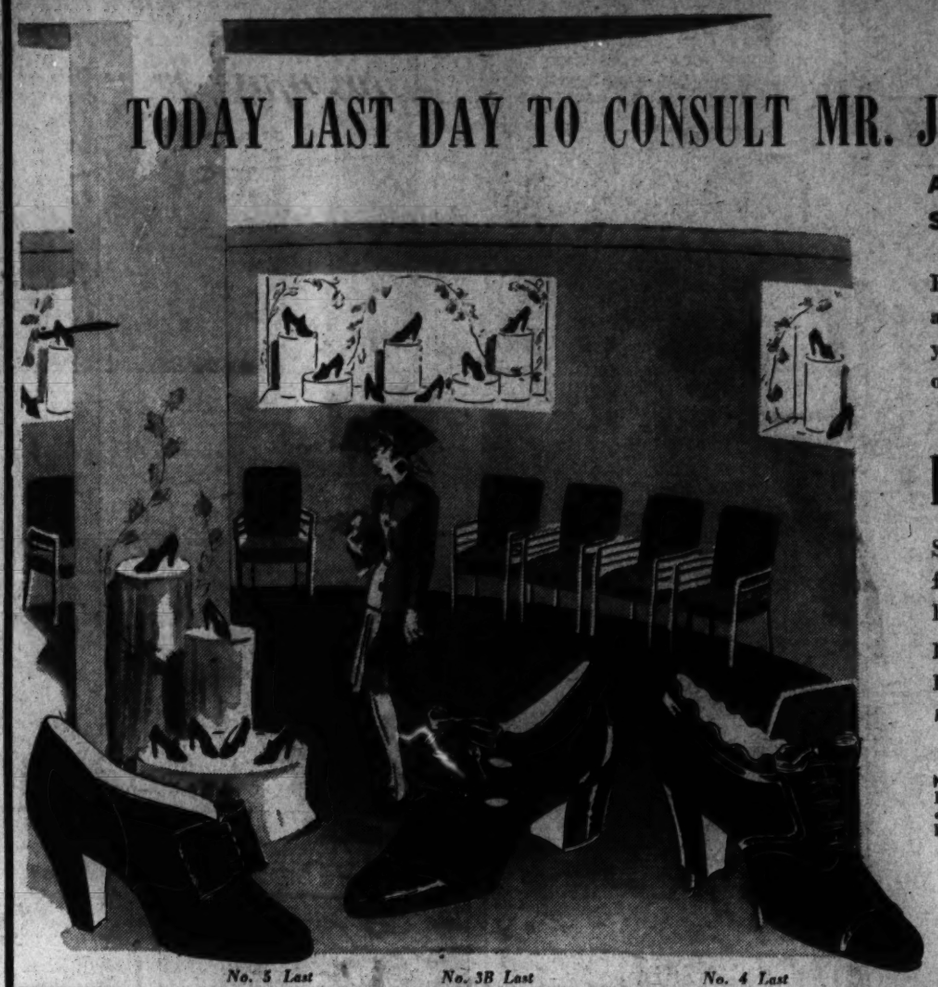

No. 5 Last No. 3B Last No. 4 Last

DR. M. W. LOCKE NEW FALL SHOES

Smartly simple ties . . . beautiful stepins . . . the very styles you want for your costume suits . . . or tailored suits . . . Designed for your busy active days of club life and committee meetings . . . for they help prevent foot fatigue as well as foot trouble . . . Come in our shoe department . . . try a pair and you'll never want to take them off.

Women's Shoes, Main Floor, F St. Building, The Hecht Co.

Number 5 Last . . . A dressy Pump in black suede with elasticized sides and dressy bow at the instep.....$12

Number 4 Last . . . A dressy Tie in black suede with shining patent trim with detailed scalloping around the top $12

Number 3B Last . . . A Bunion Type Shoe in black suede with patent trim . . . Also in black kid ..11.50

PRIORITIES

FOR YOUR FALL WARDROBE

UNTRIMMED COATS AND SUITS

No matter what role you're playing this fall . . . that of careerist, defense worker . . . or lady of leisure your first and major buy for fall is a smart untrimmed dress coat, sport coat and sturdy untrimmed suit . . . These are the backbone of your wardrobe . . . and must haves in Washington . . .

CLASSIC TWO-PIECE PLAID SPORT SUITS

10.95

Active fall life demands a sturdy suit that can take it! Here's a smart two-piecer in a goodlooking plaid with classic four-button jacket and skirt with kick pleat both fore and aft . . . In red, green, blue or brown predominating . . . Sizes 12 to 20 . . . Other smart sport suits in Glenn plaids (all properly labeled as to wool content.)

Sportswear, Third Floor, F St. Building,

SMART AND VERSATILE IS YOUR UNTRIMMED DRESS COAT

17.95

The ideal coat around which you'll build your wardrobe. Beautiful in itself . . . of fine line and fabric . . . with set-in belted back and yoke. For freedom and ease above the waist . . . and a flattering figure slimming skirt. And being collarless it's the perfect foil for bright colored scarfs and fur pieces. Sizes 12 to 18. Other coats in boxy and fitted styles in misses', women's and half sizes. In black, brown, wine, blue and beige. (Properly labeled as to wool content.)

Thrift Coats, Third Floor, F St. Building, The Hecht Co.

DOUBLE DUTY CAMEL TAN SPORT COAT WITH ZIP-IN LINING

17.95

A coat that never fails you . . . matter what the weather . . . The popular Balmacaan-type camel coat tailored to perfection . . . natural shoulders, saddle stitched pockets and leather buttons . . . a coat you wear now on the first chilly days and the coldest days of January by simply zipping in the wool lining. Misses' sizes. . . (properly labeled as to wool content).

Thrift Sport Coats, Third Floor, F St. Building, The Hecht Co.

"SUIT SPICE" BY JOAN KENLEY

3.50 *As Seen in Mademoiselle*

Most exciting companion for your suits and skirts . . . Trim tailored blouses in washable rayon crepe . . . in styles you'll be mad about. With round necklines with shirred under yokes . . . Hand detailed whip stitching or self stitched pin tucks. With short or long sleeves. In white, beige, dusty rose or blue. Sizes 30 to 40.

Sportswear, Third Floor, F St. Building,

"LITTLE MISS ENGLISH" A CLASSIC CARDIGAN

2.95

A versatile classic that you'll wear many ways . . . opened . . . over slipover sweaters and blouses . . . with the sleeves long or pushed up . . . buttoned up over dickies or with necklaces . . . or buttoned up the back. In pastels, high shades and darker colors with grosgrain binding. Sizes 32 to 40.

Sportswear, Third Floor, F St. Building

"OF SPECIAL INTEREST TO OUR CUSTOMERS. Beginning Wednesday, October 1st, new government excise taxes in the interest of National Defense become effective. This 10% retail tax will apply to all purchases of furs and fur trimmed coats, costume and precious jewelry, silverware, cosmetics, and toiletries."

The Store of Nationally Famous Merchandise

THE HECHT CO.

F STREET AT 7TH NATIONAL 5100